WEATHER OUTLOOK

Clear and warmer today with high in mid-60s. Increasing cloudiness and chance of rain tonight; low in the 40s. Rain likely Friday with high about 70. Chance of rain Saturday through Monday. Highs in the 60s and lows in the 40s.

Granite City Press-Record

DEVOTED EXCLUSIVELY TO GRANITE CITY — MADISON — VENICE — PONTOON BEACH — MITCHELL

TWICE-A-WEEK — MONDAY AND THURSDAY

Vol. 69 No. 86 — 108 — GRANITE CITY, ILLINOIS, THURSDAY, OCTOBER 26, 1972 — FOUR SECTIONS—48 PAGES — PRICE 15c

Fate of Castings Division Is To Be Decided, Appears Dim

"While five of the seven divisions of General Steel Industries, Inc., are operating profitably, the company incurred a net loss of $1,068,000, or 43 cents per share of common stock, on sales of $46,591,000 in the third quarter," W. Ashley Gray Jr., president, said Wednesday.

These figures compare with net sales of $18,928,000 and a net loss of $984,000, or 39 cents per share, in the third quarter of 1971.

Sales for the nine months ended Sept. 30 were $118,912,000 and the net loss for that period was $1,201,000, or 48 cents per share. In the same period of 1971, GSI had net sales of $53,643,000 and a net loss of $2,227,000, or 88 cents per share.

"GSI is confronted with the problems at our St. Louis Car and Castings Divisions as previously reported to our stockholders," Gray said.

"Attempts to return the company to profitable operations this year have been nullified by two factors.

One is the impact of a serious and continuing deterioration of market prospects for the Castings Division, which is operating well below the break-even point.

The other consists of operating losses at the St. Louis Car Division and the inability of this division to obtain new orders for transit car construction.

"Our five other divisions are operating successfully and all are seen as consistent contributors to GSI's future earnings.

"In view of the continued losses at the Castings Division in Granite City and the Car Division in north St. Louis, where the combined employment is approximately 1,950, GSI's management is considering whether or not to continue to operate those two plants after existing customer obligations are satisfied or adjusted.

"We are exploring all possible alternatives — including the sale of one or both plants or the development of joint venture opportunities.

"It is expected the board of directors will reach a decision before the end of the year."

Gray explained that discontinuing operations at these locations and writing off GSI's investments in the two divisions could result in an extraordinary, non-recurring charge for 1972 of approximately $31,000,000 based on preliminary estimates.

He emphasized that a decision to discontinue operations at these two divisions "would allow the company, with its five remaining divisions, to operate profitably and successfully in the future."

"While GSI's five other divisions are expected to show pretax earnings of approximately $3,500,000 for 1972," Gray said, "the Castings and St. Louis Car Divisions will show a presently combined pre-tax operating loss for the year of approximately $7,500,000.

"Thus, GSI expects to incur a loss from operations for the

Continued on Page 3

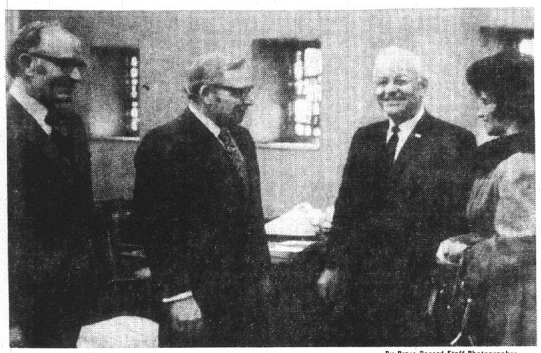

By Press-Record Staff Photographer

CAMPAIGNING HERE TODAY. Illinois Governor Richard B. Ogilvie, a candidate for re-election on Nov. 7, visited the Quad-Cities this morning to greet prospective voters. In addition to a sidewalk tour, he entered several business places. Pictured (left to right) are Howard Kaseberg of Granite City, Gov. Ogilvie, Alex Schenhoffer of Madison and Mrs. Imogene Graham of Granite City. The governor also was to visit East St. Louis, Belleville, Sauget and Cahokia today while his wife campaigned for him in Wood River and Fairview Heights.

37,677 Ready to Vote; New High

A total of 37,677 Quad-Cityans registered to vote in the Nov. 7 general election, an increase of 2,203 voters over the registration of the 1970 general election and a jump of 11,673 voter registrations during the past eight years.

County Clerk Eulalia Hotz, in announcing new registration figures for this year's election, said a substantial increase also was recorded countywide.

A total of 131,001 persons are registered to vote in the county's 24 townships, a rise of 10,306 registrations over those of 1970 which totaled 120,695.

The new registrations for the Quad-City area include 20,447 in Granite City, up from 19,586 two years ago; 7,027 in Nameoki Township, up from 5,833 in 1970; 6,238 in Venice Township, up slightly from 6,214, and 3,965 in Chouteau Township, up from 3,821.

Total registration of voters in the Quad-Cities has increased steadily since the 1964 general election when there were 16,061 registrations in Granite City, 5,732 in Venice Township, 3,398 in Nameoki Township and 813 in Chouteau Township for a total of 26,004.

County Up 21,000

Registration throughout Madison County's 24 townships for the 1964 general election was approximately 110,000. Thus this year's countywide registration of 131,001 is an increase of 21,000 during the past eight years.

Miss Hotz said the largest precinct in the county is Collinsville Pct. 13 with 1,315 registered voters.

It was interesting to note in the new figures that there are 92,665 registered voters in the 23rd congressional district, which includes the Quad-Cities, while there are 38,336 registra-

Continued on Page 3

Turn Clocks Back 1 Hour on Weekend

An extra hour of sleep is in store for Quad-Cityans Saturday night as Daylight Saving Time officially ends at 2 a.m. Sunday.

Residents may turn their clocks back one hour before retiring Saturday. The time shift will provide an earlier dawn but darkness also will come one hour earlier after the time change.

UF Receipts Slowing, Top 67%

By GARY SCHNEIDER
Press-Record Staff Writer

The rate of arrival of Tri-Cities United Fund receipts and pledged slowed this week although reaching $277,649. This is 67.1% of the drive goal of $413,661.

Speaking at yesterday's third report luncheon at the YMCA, Paul H. Kelly, general campaign chairman, said the level that has been reached so far "is somewhat disappointing."

No specific date has been set for the next report meeting. He commented, "There is no point in holding another meeting until we have accomplished something.

"A major effort is being made to contact some of those potential sources of funds which have not yet been contacted — and to urge others to increase their efforts toward meeting the goal," Kelly told campaign workers at yesterday's meeting.

"On Tuesday we will be meeting with contractors and business agents to ask for increased pledges. Our hope is that this and other efforts will boost us over the top," he said.

"The reason we are publicizing the percentages we have obtained is that there still are people who have not pledged," he said. "If they see the example that others are setting, they may be inclined to do likewise."

"This campaign is not over—not by a long sight," Kelly vowed. He urged that all workers increase their efforts toward meeting the goal.

When indications show that sufficient progress has been made to warrant a final report

Continued on Page 3

By Press-Record Staff Photographer

UNITED FUND INCREASES reported Wednesday included this $115 check, donated by the business representatives of District 9, International Association of Machinists, St. Louis office. The check was presented to Walter Shuran of the UF Industrial Task Force, left, by Tom Roach, a machinists' business representative and a Granite City resident, right. Shuran is manager of the Nestle Co. plant in Granite City.

U. S. Okays Peace Plan

The White House announced today that a Vietnam peace settlement is in prospect, involving:

1. A cease-fire between North Vietnam and South Vietnam forces.

2. Return of all American troops within 60 days after the ceasefire.

3. Release of all prisoners of war currently held by North Vietnam, also within 60 days after the cease-fire.

Henry Kissinger, national security advisor to President Richard M. Nixon, said one more negotiating session lasting three or four days is needed to work out details. The U.S. is prepared to participate in such a meeting at any time, he said.

North Vietnam wishes to sign the agreement by next Tuesday, Kissinger said, adding that he is uncertain whether that particular timing can be met.

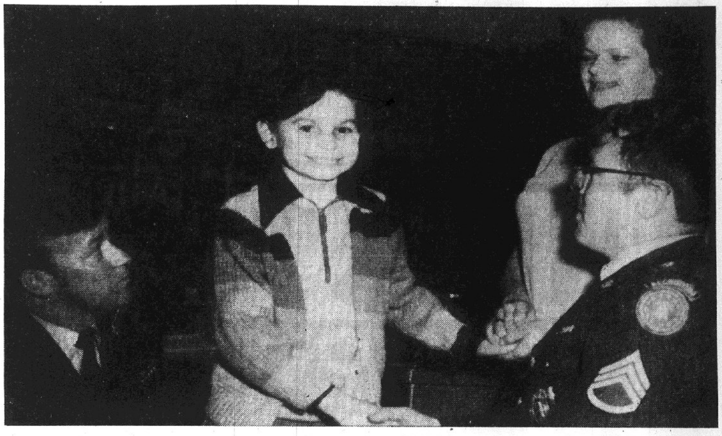

By Press-Record Staff Photographer

HAPPY TO BE HOME. The smile lighting Anthony McCrea's face reflects his joy at being home from the Shriner's Burns Hospital in Cincinnati and well on the way to complete recovery from extensive burns to both legs suffered in an accident last June 2. The 9-year-old youngster, accompanied by his mother, Mrs. Ruby McCrea, stopped by the Granite City Army Recruiting office Tuesday to thank Sergeant Morris L. Cook, right, and Sergeant First Class R. B. Mabry, who had quickly responded to a plea for blood for the boy by donating blood themselves and recruiting other volunteers among soldiers stationed at the local Army installation. Physicians at the Shriner's facility regard Anthony's progress as 'amazing,' it was learned.

'Astounding' Anthony Home

By VALERIE EVENDEN
Press-Record Staff Writer

It took 41 days at the Shriners' Burns Hospital in Cincinnati, Ohio, to transform a pale, wan and seriously burned little boy into a smiling, glowing child anxious to try to walk and return to school.

Anthony McCrea, 9, returned home Monday evening from the Shriners' hospital, standing upright on his scarred but healing legs that six weeks ago were unable to move.

The youngster already has taken slow, hesitant steps and is more than willing to walk and exercise his legs, a procedure considered vital by physicians to complete recovery.

He could hardly wait to go visiting Tuesday and stopped by St. Elizabeth Hospital, the local U.S. Army recruiting office on Niedringhaus Avenue and the Press-Record.

Physicians at the Shrine-supported hospital regard Anthony's progress as astounding—"an amazing case," it was learned.

Severely Burned in June

Anthony had lain in an isolated room at St. Elizabeth Hospital since he was severely burned with flaming gasoline on June 2 until Sept. 13 when he was flown by chartered plane to the Shriner facility in Ohio.

He had undergone six operations here, but his condition was poor and it became apparent to some people that he needed the skills and intensive care available from medical personnel at the life-restoring hospital in Cincinnati.

Anthony's medical history drew the interest of many area residents after a brief item appeared in the Sept. 11 issue of the Press-Record, seeking blood donors and stating the boy was lonely and needed someone to cheer him up by sending cards.

Shrine members had been alerted to the boy's accident and resulting condition sometime earlier, but could not obtain permission to transfer him to Cincinnati.

Situation Changes

Things changed rapidly, however, and thanks to the efforts of Shriners and a local doctor, a fast decision was made and the boy was enroute by ambulance plane to Ohio two days after the story was published.

Leo B. Lipe of Granite City, Burns Hospital transportation chairman for Ainad Shrine Temple, and Avery Schermer, president of the Tri-City Shrine Club, were among those arranging the transfer.

Special thanks were personally expressed by the small boy this week to Sergeant First Class Rolla B. Mabry and his partner, Staff Sergeant Morris L. Cook, stationed at the U.S. Army recruiting office, 1206 Niedringhaus Ave.

Recruit Donors

After reading about the youngster and returning to the Granite City Army Installation, where both men live, Sgt. Mabry found volunteers from among the military personnel willing to donate 13 pints of blood.

It has since been learned from hospital sources that more than 200 persons called and offered to donate blood for the boy.

When Mrs. Ruby McCrea, the

Continued on Page 3

McGovern May Stop Here Later

Senator George McGovern, Democratic Presidential nominee, canceled today's talk to a proposed breakfast gathering of more than 700 persons at SIUE. But there is a possibility he may come to the St. Louis metropolitan area next week, a spokesman said.

The local campaign stop was announced Monday. However, he decided Tuesday afternoon to remain in Detroit to tape a national television program, rather than taping it in St. Louis.

A scheduled appearance in St. Louis by R. Sargent Shriver, McGovern's running mate, is still planned for Sunday afternoon.

Candidate Biographies Begin in Today's Issue

Biographies and pictures of competing candidates in the Nov. 7 general election are being published by the Press-Record starting today, on Pages 33 and 48.

Similar information on the remaining candidates will be presented next week.

Quad-Cityans will be voting this fall on the President and Vice-President as well as U.S. senator, governor, lieutenant governor, secretary of state, attorney general and state comptroller.

Today's biographies include Congress, the state legislature, levee district trustees, circuit judge and five Madison County offices—state's attorney, coroner, auditor, circuit clerk and recorder of deeds.

Press-Record Index

Births — — — — — — Page 3
Obituaries — — — — — Page 3
Sports begin on — — — Page 6
Family pages begin on — Page 13
Editorials — — — — — — Page 28
Classified ads begin on — Page 40
Amusements — — — — — Page 47

Crash Fatality

A Granite City youth was killed and four others were injured, two critically, in an auto accident at 10:10 p.m. Tuesday on Route 3 about 200 feet north of the Hartford Canal Bridge.

Dead on arrival at St. Elizabeth Hospital at 11:30 p.m. was David R. Justice, 17, of 30 Briarcliff Drive, who was pinned in a car reportedly driven by a second cousin, Kenneth Justice, 16, of 26 Briarcliff.

Reported in critical condition in an intensive care unit at Barnes Hospital in St. Louis are Kenneth Justice and Mike G. Jackson, 16, of 2248 Bern Ave. They sustained severe head injuries.

Both were reported in fair condition early this afternoon. Reports elsewhere that Kenneth Justice died Wednesday were erroneous.

The other local youths are William Carpenter Jr., 15, of 226 W. Pontoon Road, who was taken to Scott Air Force Base Hospital with a dislocated hip, and Edward R. Braun, 17, of 2516 Roney Drive, who was treated and released.

All of the injured, including another driver, Mrs. Emmadell Norby, 46, of Alton, were taken to Wood River Township Hospital, with the three being transferred to other hospitals.

Continued on Page 10

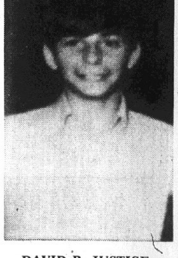

**DAVID R. JUSTICE
Killed in Crash**

East 23rd Beautification

Honeysuckle vines will conceal about a mile of chain link fence and the drainage ditch along E. 23rd Street and Nameoki Road in a joint landscaping project to be conducted by Granite City Steel Co. and the City of Granite City.

The project was accepted by the Granite City Council at its meeting Monday night following arrangements discussed by Alderman Clyde Boyd and two representatives of the firm, Robert M. Edmonds, assistant to the president, and Melvin McKay, manager of community relations and administration.

The company is to furnish 1,000 three-year-old vines to be planted this fall by the city along lengths of the properties of Granite City Steel and Lipsett Steel Co.

The fence and ditch are owned by the city, and the area is difficult to maintain and usually is overgrown with weeds, presenting a general eyesore, it was pointed out at the council meeting.

Planting work under the advice of a nursery representative will be conducted by the city, which is to prevent the plants from spreading toward or through the drainage ditch.

Occasional pruning along the fence and occasional mowing between the fence and the street were advised.

The city is to remove weeds, vines and weed trees before the planting.

In a letter to the council, Edmonds said the vines should create a solid evergreen wall along the stretch within a year or two.

Edmonds also said that Granite City Steel Co. is considering a number of future landscaping ideas. The firm recently planted trees along its property on Madison Avenue.

Four Here Attending Mental Health Meeting

Officials of the Quad-City Mental Health Clinic are attending the annual fall conference of the Illinois Association of Mental Health Center Administrators.

They are William Daumueller, executive director; William Atkins, director of Day Hospital; John Johnson, social worker; and Evelyn Leeper, board member.

The conference, which opened yesterday and will close tomorrow, is designed to provide an educational retreat for mental health professionals in community agencies throughout the state.

STORM WINDOWS & DOORS
GRANITE CITY GLASS CO.
877-5400

METROPOLITAN
LIFE INSURANCE CO.
3703 Nameoki Rd.
Granite City
Phone 876-1573

3 MHS Students Make All A's, 92 Win Honors

Three students made straight A (4.0) averages and 89 others earned honors for the first six-week period at Madison High School.

The straight A students are seniors Carol Walker and Mary Ellen McQuad and sophomore Joan Hollenbeck

Seniors winning honors are Alicia Hendrickson and Sharon McBride, 3.8; Donna Reeves and Alice Vaughn, 3.75; Jamesetta Reed, 3.66; Marilyn Pryor, Sherri Taylor and Dawn Woodward, 3.6; and Gale Dion and Eugene Mueller, 3.5.

On the senior honorable mention list are Carol A. Nixon and Robin Sanders, 3.4; Sandra Blankenship and Terri Rice, 3.2; Jannifer Marsala, 3.16; and Karen Ann Koliste, Janet Mosby, Donna Palcheff, Sharon Poole, Sandra Serini and Carl Turner, 3.0.

Helen Zelenka won junior honors with 3.8, and juniors on the honorable mention list are Diane Davis, Jeanne Paskus and Peggy Stagner, 3.4; Joseph Garcia, 3.3; Rebecca Hall, Roberta Hall, Susan Krawiecki and Karen Lassen, 3.2; Dorothy Nash, Teresa Saksa and Lessie Young, 3.1; and Ted Adams, Cindy Coghlan, Deby Krpan and Janice Mueller, 3.0.

Sophomore honor students are Judy Goudy, Julie Miller, Mary Mueller and Magdalene York, 3.8; and Keith Callender, Stephanie Clark, Bill Coghlan, Cynthia Garber, Tom Harris, Charlene Koroby and Judy Willmirth, 3.6.

On the sophomore honorable mention list are Linda Glasper, Roy Jackson, Linda Leleniewski, Angela Leonard, JoAnn Malone, Yoland Washington and Williemenia Watts, 3.4; Debbie Shelton, 3.3; Tim Fisk, Veronica Lewis and Mark Sprankle, 3.2; Cheryl Darden, 3.1; and Leroy Booker, Denise Burns, Josephine Gorka, Donna Miller, Tim Tipton, Phyllis Tyler and Karen Williams, 3.0.

Freshman honor students are Janet Gordon and Lela Pryor, 3.8, and Anita Black and Robin Dutko, 3.6.

On the freshman honorable mention list are Cindy Householder, Mark Giles, Regina London, Janet Miller and Ricky Walker, 3.4; Amelda Camren, Kim Clark, Jack McKinney and Cathy Radcliff, 3.2; and Mike Barnhart, Jacqueline Berrong, Erma Burns, Laura Engle, William Garrett, Lorna Mallett, Alene Mossa, Roberta Noud and Belinda Szczepanik, 3.0.

STRAIGHT A STUDENTS at Madison High School show how it's done. They are, left to right, seniors Carol Walker and Mary Ellen McQuay and sophomore Joan Hollenbeck.

AUTOS IN ACCIDENT

Autos driven by Kenneth C. Wiezer, 12 Frontenac Lane, and Debra J. Hudson, 2832 Michigan Ave., were in an accident this week at Pontoon and Johnson roads.

TWO WOMEN ARRESTED

Carlanna D. Gibson, 26, of 2015 Sherman Ave., and Billie June Jackson, 36, of 2132 Adams St., were charged with criminal trespass to property at the 16th Street parking lot of Granite City Steel Co. at 4 a.m. Tuesday. Police were called by a plant guard. The women were released on cash bail of $50 each.

PARKED AUTOS STRUCK

An auto driven by Robert Meszaros, 1823 Sixth St., Madison, struck the rear of the parked auto of Robert L. Johnson, 2323 Washington Ave., shoving it into the rear of the auto of Terry D. Hamm, 2319a Washington, parked in front of his home at 4:40 a.m. Tuesday.

FREE TOUR LITERATURE
AT HOLIDAY SERVICE

Realtors Favor Freeze on Real Estate Taxes

Realtor Francis E. Judd, president of the Granite City Board of Realtors, today announced the board's support of Governor Richard Ogilvie's recommendation to freeze real estate taxes in Illinois.

The 13,000-member Illinois Association of Real Estate Boards, he said, has long been in favor of this kind of action, and has urged relief of the property tax burden in one form or another. The Granite City Board is a member of the Illinois Association.

President Judd commented that "government must find other sources for financing the various projects it undertakes. Property owners in Illinois have long shouldered the burden of financing government, and particularly the schools.

"They have reached a point where higher real estate taxes would make it impractical for many small property owners to continue ownership of their real estate. Real estate owners can no longer be at the top of the priority list for tax increases when government, at any level, needs more money to finance a new or broadened project."

Realtor Vincent D. Penza, 1973 president of the Illinois Association of Real Estate Boards, issued a similar statement, and added that monies coming from federal government tax sharing programs will give county and local governments, in particular, more money than they have received in the past.

The ideal situation, he said, would be for those governments to cut real estate taxes by a certain percentage of the amounts received from tax sharing programs.

Members of the Granite City Board of Realtors are being urged by Judd to contact legislators and urge support of the real estate tax freeze.

Judd said he also hopes that property owners in this area will personally contact their legislators and urge support of the freeze. "This is what real estate people and property owners have been waiting for," he remarked.

Judd pointed out that the realtors are aware that the money that is to be received from the federal government is money that first was taken from Illinois taxpayers.

"In the words of the famed economist Milton Friedman, 'There ain't no free lunch,' " he said.

FIRE DAMAGES KITCHEN

Fire caused an estimated $50 damage to the kitchen of the home of Henry Snell, 2014 McCasland Ave., Madison, at 5:40 p.m. Monday. Madison firemen were on the scene until 6 p.m. Grease which ignited in a pan on the stove was blamed as the cause.

PICTURE FRAMES: CUSTOM MADE. GC GLASS, 18th & EDISON

Churches Set Key '73 Workshop Here Sunday

Clergy and laymen from Quad-Cities area churches will meet at 2 p.m. Sunday at Niedringhaus United Methodist Church, 20th Street and Delmar Avenue, to prepare themselves for "Key '73" in this area.

The workshop is for all Protestant, Orthodox and Catholic clergy and one layman from each church.

Key 73 is a continent-wide evangelism thrust in which more than 130 denominations, church bodies and para-ecclesiastical groups participate. The program started five years ago at a motel near the Francis Scott Key Bridge in Washington, D. C.

The purpose of Key 73 is to confront the people of America with the gospel of Jesus Christ by proclamation, demonstration, witness and ministry in both word and deed. The over-arching theme is "Calling Our Continent To Christ" which is divided into six phases, each covering a given span of time, beginning the first of December, 1972, and continuing throughout 1973.

A committee of six ministers of the area, each responsible for one phase of the program, has planned the workshop to initiate develop further ideas in the area.

The committee includes the Rev. Dr. Paul Surbey, St. John United Church of Christ; the Rev. Alan Groff, First Assembly of God; the Rev. Gene Stevenson, Central Free Methodist Church; the Rev. Bill Fester, Nameoki Methodist Church; the Rev. Robert Kettelhut, St. Peter United Church of Christ; and the Rev. Ellis Seals, Bethel African Methodist Episcopal Church.

Workshop plans will be presented by the six area pastors. No advance reservations are needed. The meeting will adjourn at 4 p.m.

Stolen SIUE Video Tape Equipment Recovered

A video tape recorder, camera and adaptor, valued at about $800, were recovered by Madison police at 4 p.m. Monday after it was stolen from Southern Illinois University at Edwardsville.

Andrew Economy, operator of Lee & Andy's Garage, 1330 Madison Ave., called police and said a man had left the video units as collateral for work done on two cars until the man could pay the bills. Economy said he noticed the SIU stamp on the equipment and suspected the equipment had been stolen.

Granite City Press-Record
Published Monday and Thursday by
Granite City Press Record, Inc.
1815 Delmar Ave. Granite City, Ill.
Second class postage paid at
Granite City, Ill. 62040
Subscription Rates
Per Copy 15c
Mail Subscriptions

	Year	6 Mo.
City Rural Routes	$14.40	$7.20
Zones 1-2	16.20	8.10
Zone 3	16.60	8.30
Zone 4	17.20	8.60
Zone 5	18.00	9.00
Zone 6	18.60	9.30
Zone 7	19.20	9.60
Zone 8	19.70	9.85
Servicemen	8.10	4.05

Area Code 618

REESE
DRUG STORES
Walgreen Agency Stores
GRANITE CITY 876-5858
MADISON 877-0828
BELLEMORE 451-7560
REESE TRI-COR 877-5032

Halloween Costumes
PRICED from
99c

EVERYTHING FOR
HALLOWEEN
FOR GHOULS & BOYS & MUMMIES & DADS
Individually Wrapped Treats from BRACH'S

CURTISS
CIRCLETS
CANDY and MINT ROLLS
6 for 19c

125 JR.
TAFFY ROLLS
69c

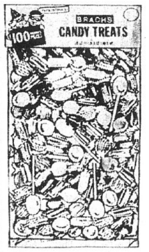

100 BRACH'S
CANDY TREATS
79c

MILKY WAY
MARS
SNICKERS JR. Bars 79c

BABY RUTH
BUTTERFINGER
JR. BARS 79c

Brach's
CARAMEL
ROLLS 79c

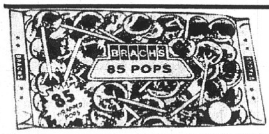

BAG OF 85
BRACH'S
POPS 79c

Brach's
AUTUMN
MIX 49c

$2.29 VALUE
TONI
Permanent
99c

$1.50 VALUE
Lemon up
Shampoo
99c

WHITE RAIN
$1.49 Value 99c

$1.49 VALUE
BABY OIL
10-OZ.
99c

VICKS' NyQuil
NIGHTTIME COLDS MEDICINE
$1.59 VALUE
99c

WILKINSON
BLADES
Reg. 79¢ 5's
2 FOR 99c

REESE DRUG STORES . . .

WOLVERINE®
ACTION BOOTS
"Boots you can take comfort in"
Cold weather doesn't faze this rugged 9-inch Wolverine Sport boot. It's fully insulated and pigskin lined. New Durables sole and heel are oil proof. Top quality, full grain leather tops shrug off water, mud, and acids. Lightweight, too! If it's Wolverine®, it's built for action.

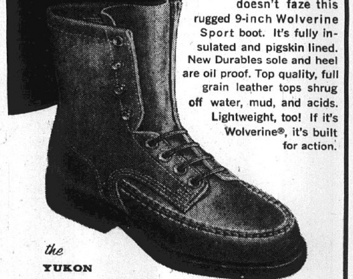
the YUKON
whatever the action—there's a Wolverine® boot to match it
Oxfords — Shoes — Boots
$17.95 TO $28.95
BUNTE'S
Twentieth and Delmar

Obituaries

DOUGLAS, WILLIAM L., Rural Route One, Granite City. Entered into rest 5:45 p.m. Monday, Oct. 23, 1972.

Beloved husband of the late Mrs. Lena Douglas; dear father of William V., Roger and Ellard Douglas; dear brother of Mrs. Minnie Novack; dear grandfather.

Funeral services 1 p.m. today, Oct. 26, at LAHEY FUNERAL HOME Chapel, 501 Madison Ave., Madison. Interment Sunset Hill Cemetery, Edwardsville Township.

JUSTICE, DAVID R., 30 Briarcliff Drive. Entered into rest 11:30 p.m. Tuesday, Oct. 24, 1972.

Beloved son of Mr. and Mrs. Durell (Louise) Justice; dear brother of Mrs. Anita Quillan, Mrs. Judy Crider, Mrs. Joan Jarmon, Mrs. Mary Lindsay, Mrs. Margie Richie, Mrs. Jacqueline Thiele, Alfred, Ralph, Gary, Duane and Von Justice; dear grandson of Mrs. Grace Justice.

Funeral services 1 p.m. Friday, Oct. 27, at MERCER MORTUARY Chapel, 1416 Niedringhaus Ave. Interment St. John Cemetery, 2901 Nameoki Road.

KLAAS, MRS. GENEVIEVE (GEE), 714 Illinois Ave., Collinsville. Entered into rest 3:30 p.m. Wednesday, Oct. 25, 1972, at home.

Beloved wife of Joseph C. Klaas; dear sister of Mrs. Anna Harper, Mrs. Charlotte Denton, Mrs. Victoria Kent, John (Jack) White and Homer White, and the late Hubert White and Mrs. Hallie Meadows.

Funeral services 1:30 p.m. Saturday, Oct. 28, at HERBERT A. KASSLY FUNERAL HOME Chapel, 515 Vandalia St., Collinsville. Interment Holy Cross Lutheran Cemetery, Collinsville. The Rev. Oliver N. Cecil officiating. Visitation after 7 p.m. today.

MORE ABOUT

37,677 Ready

tions in the 20th congressional district, Miss Hotz said.

Madison County's registered vote in the 49th legislative district is 20,024, is 25,160 in the 55th district and 85,817 in the 56th district. The Quad-City area is in the 56th legislative district.

Meanwhile, Miss Hotz said absentee ballots requests have increased considerably this year, with most of the increase due to college students who may vote this year but who are unable to be home to vote in person.

Absentee Votes Increase

She said her office has received 1,120 applications for absentee ballots from civilians, and 1,515 applications from men and women in United States service.

Miss Hotz noted that Nov. 2 is the last day to apply for absentee ballots by mail and Nov. 4 is the last day to apply for an absentee ballot in person. Voters who will be absent from their regular voting places on election day may ballot at the county clerk's office in Edwardsville.

The county clerk's office will remain open Saturday morning from 9 a.m. until noon to permit absentee voting.

A demonstration of the operation of voting machines conducted in ten county locations, four of them in the Quad-Cities, will be extended through tomorrow, Miss Hotz said. The demonstrations have been held from 1 to 8 p.m. daily since Monday.

Use of the machines will be demonstrated today and tomorrow at the Granite City Township Office, 1808 State St.; Viviano's Market, Gaslight Plaza Shopping Center; Madison Recreation Center, Seventh Street and Lee Avenue, and the Park District Community Center, 321 Broadway, Venice.

Monuments and Markers
NEW GLEAMING STOCK WORK ARRIVING CONSTANTLY OPEN SUNDAY
Cocagne MONUMENT WORKS
1711 State St. 876-0426

MONUMENTS
SAMPSON MONUMENT SALES
Harry Sampson, Owner 656-1640
R. R. 6, EDWARDSVILLE, ILL.
Opposite Sunset Hills Cemetery

MRS. ERNA POTILLO, 61 Kaseberg Park, is presented a check for $100 as a prize in a contest conducted by downtown Granite City merchants. Making the presentation is Dave Knollman of the First Granite City Savings & Loan.

MORE ABOUT

UF Receipts

meeting, all workers will be contacted, he noted.

Kelly said he is encouraged by several developments during the week, including increased pledges and contributions from utilities here.

It was reported that Illinois Power Co. has increased its pledge to $2,835 for this year's campaign and the employees have pledged or contributed $1,914, a 38% increase over last year.

Southwestern Bell Telephone Co. pledged $2,200, an increase, and phone company employes donated $1,881, which is a 29% increase over last year, the volunteers were told.

Contributions from the East St. Louis & Interurban Water Co. will total $1,400 this year and the employes have pledged $117, it was reported.

A 15% increase in giving also was reported from Union Electric Co. employes, who pledged $1,932 to the campaign.

Loe Konzen, a spokesman for the commercial drive division, reported that Granite City Trust & Svaings Bank employes had increased their donations 5%.

"It has been a very long tradition at that bank to increase their giving each year and this year they again followed the fine tradition," Konzen said.

A check for $115 was presented to the UF leaders at the meeting by Thomas Roach, a business representative of International Association of Machinists District 9; it was a contribution from all of the business representatives in the St. Louis office.

Division reports showed that industrial employes had increased their giving to $146,735 as of Wednesday, or 80% of the division's goal $185,000. Industrial firms also had donated $90,060, or 72% of the $125,000 goal.

Other division reports were: Commercial, $18,898 donated, 37.7% of the $50,000 goal; professional, $6,167 donated, 38.5% of the $16,000 goal; public service, $10,767 donated, 46.8% of the $23,000 goal; residential and clubs, $5,021 donated, 83.7% of the $6,000 goal; and Venice, $1,246 donated, 41.5% of the $3,000 goal.

The Madison division, which has a goal of $5,000, had not reported donations as of Wednesday.

MORE ABOUT

Fate of

year 1972 of approximately $4,000,000," Gray said.

He said this is necessarily a tentative estimate, subject to change as final completion costs are determined on the two large contracts at St. Louis Car. Final shipments of all transit cars now on order will be made shortly after the end of January 1973.

"We reported earlier this year that our notes payable to banks had been extended to Nov. 30, 1972," Gray said.

"A plan for restructuring GSI's outstanding indebtedness to the banks and other lenders is now being prepared."

The five other GSI operating divisions are National Roll Division, a producer of cast iron and cast steel rolls used in steel mills and mills for the reduction of non-ferrous metals;

Flex-O-Lite Division, a major producer of reflective products for highway and traffic safety;

Standard Pipeprotection Division, the leading U. S. applicator of protective coatings and wrappings to steel pipe and a producer of extruded plastic pipe;

Ludlow-Saylor Wire Cloth Division, the nation's second largest producer of industrial wire cloth and screen;

And Simplicity Engineering Co., designer and builder of screening, crushing and conveying equipment.

ALL THE FISH YOU CAN EAT FRIDAY, $1.39 AT GRANTS

Vadalabene Will Resume Expo Center Efforts

Senator Sam M. Vadalabene, Democrat, 56th District, promised to renew efforts to create a regional Exposition and Performing Arts Authority yesterday.

Speaking to the Upper Alton Business Men and Women's Association, Vadalabene said: "During the session, I made one proposal which hasn't been realized yet.

Even though I was listed as a sponsor of 70 bills, 32 of which have been signed into law, one important bill just missed.

"Anybody who knows me knows that once I get determined to do something, I don't let go until it is done. I am referring to Senate Bills 1011 and 1012, which called for construction of a $15 million convention center to be erected in this area.

"This proposal did not envision any burdens that would involve new taxation of any kind.

"Money to guarantee the bonds would come from funds which derive their income from pari-mutuel race tracks and other sources. They would come from the same source that built the $72 million McCormick Place in Chicago.

"I don't have to go into any long - winded explanation of what the creation of this Authority would mean to this area economically. I intend to carry on the fight for the Convention Center."

AT HOLIDAY SERVICE FREE TOUR LITERATURE

MORE ABOUT

McCrea

boy's mother, went to visit her son in Cincinnati during the weekend, she had no idea that Anthony would be returning home.

"I called him at the hospital first and he said to me 'Guess What, Mom? I can go home with you'," Mrs. McCrea reported. "The next thing he told me was that he could stand up. I could hardly believe it," the mother said.

Before returning to Granite City, Mrs. McCrea was taught by therapists at the hospital how to bathe and apply medication to her son's injured legs.

She also learned the proper techniques of splinting his left foot and right leg, necessary during the night-time hours. In the daytime, his legs are covered with elasticized bandage.

The physicians at Shriner's Hospital stressed to Mrs. McCrea the importance of exercising the legs twice daily, allowing the muscles to stretch.

"They want him to walk at every opportunity to prevent the muscles withering," she noted. Anthony will return to the Cincinnati hospital on Dec. 19 for examination and further prognosis.

Has Grown Taller

Since that fateful day of the accident — just one day before school finished for the summer — the 9-year-old boy has lain flat in bed. His dreary siege ended when a doctor stood him on his feet only one week ago today.

New trousers had to be purchased Tuesday, as her son has grown taller in the intervening months, Mrs. McCrea said.

"Anthony never stopped talking about the plane trip he made with Mr. Schermer," the mother reported.

"I think it was the most wonderful thing that has ever happened to him. He wanted very much to thank the soldiers, who gave blood, the nurses at the hospital here and the Shriners," she added.

"More than any other wish, Anthony wants to go back to school as soon as possible," Mrs. McCrea said. "There is a chance he will get his wish next week," she speculated.

One fact is certain, the radiantly smiling little boy who came to say hello Tuesday bore little resemblence to the youngster, linked to special equipment, who tried very hard to smile being loaded into an ambulance 44 days ago today.

PARKED AUTO STRUCK

Marilyn J. Timmons, 82 Morris Court, reported at 5:10 p.m. Tuesday that her auto was struck by a hit-and-run driver while it was parked on the lot at the Labor Temple.

$8,000 House Fire Under Investigation

The Granite City Fire Department this week is investigating a fire which caused $8,000 damage to the home of Bobby Perigo, 2700 Denver St., early Monday.

Charles Hileman, assistant fire chief, who said occupants were out of the house at the time, estimated losses at $6,000 to the building and $2,000 to the contents. The building is owned by Perigo's father, Robert Perigo.

Hileman said the fire started in the kitchen which was gutted and other rooms sustained damage from heat and smoke. The cause was undetermined. The property was insured, it was reported.

AUTO BATTERY STOLEN

Sherry Slater, 2337 Lincoln Ave., reported at 11:50 a.m. Tuesday that the battery was stolen from her 1964 auto parked at her home during the night.

PARKING LOT ACCIDENT

The autos of Edward C. Starr, Cahokia, and William C. Mathes, East St. Louis, were in an accident at 4:35 p.m. Tuesday on the parking lot at Granite City Steel Co.'s blast furnace division.

..BIRTHS..

Births recorded at St. Elizabeth Hospital.

GIRLS

Mr. and Mrs. William Krismanich, 2509 Lincoln Ave., Oct. 23, Ellen Marie, seven pounds.

Mr. and Mrs. Kevin Morton, 2443 Benton St., Oct. 25, Candy Lynn, seven pounds.

Mr. and Mrs. Joseph Williams, 2134 Adams St., Oct. 26, six pounds.

BOYS

Mr. and Mrs. Donald Cook, 1521 Joy St., Oct. 23, Matthew Joseph, eight pounds, 11 ounces.

Tribute to Kofahls

A tribute to Rev. and Mrs. James C. Kofahl of the Edwards Street Assembly of God Church in Alton, formerly of Granite City, will be aired on Channel 4 Sunday between 10 and 10:30 a.m. They were fatally injured in an auto accident five miles south of Hayti, Mo., this month.

14 Recovering After Surgery at Hospital

Patients at St. Elizabeth Hospital who have undergone major surgery:

Orlean Boner, 2615 Stratford Lane; Regena G. Morris, 7748 Old Alton Road; Robert Biggins, East St. Louis; Pat Uzunoff, 2614 Pine St.; Myra Harley, 2317 St. Bernard Ave.; Laverne Ritzheimier, Belleville; Anna Mae Miller, 105 Third St., Madison.

Melodie Tindall, 64 University Drive; Theresa Brzostowski, 1800 Fifth St., Madison; Hedy Lynn Paterson, 4160 Division St.; Wilda Campbell, St. Louis; Katie Lewis, 1633 Fourth St.; Irene McElroy, 1903a Edison Ave.; Ruth C. Lamb, 2029 Clark Ave.

AUTOS IN ACCIDENT

A driver education car driven by Norman Walker, 2809 Pershing Blvd., and an auto driven by Kenneth C. Buford, 4932 Mueller Ave., were in an accident at 7:45 a.m. Wednesday at 27th and Benton streets.

Save Time — Save Work
USE WANT ADS

WANTED!
YOUR CHILD
To Be Photographed for a BEAUTIFUL 8x10 LIVING COLOR PORTRAIT
ONLY! $1.00 PLUS 50c HANDLING CHARGE
Portraits by "LITTLE RASCALS"

– Limited Offer ... 1 Per Child, 2 Per Family –
TUESDAY, OCTOBER 31—12 NOON TO 5 P.M.
WEDNESDAY, NOVEMBER 1—10 A.M. TO 5 P.M.
CARP'S DEP'T. STORES
GRANITE CITY

Glik's
Bellemore Madison

FREE GIFT WRAPPING
JACQUARD PATTERN PULL-ON PANT WITH THE FASHION-RIGHT FLARE LEGS $8.00
Double Knit Acrylic. Navy, Brown, Berry, Red. Sizes 8 to 18
BLOUSES in matching & contrasting colors $4 to $6.50
KNIT TOPS in a variety of styles $4.00 to $8.00

CARPS Dept. Stores
Halloween Sale!
Now Thru Sat.

beautiful screened prints! 100% polyester misses pant tops
Our reg. $8.99
7.97
Save $1.02
misses polyester pants
Our reg. $6.99
5.99
Coordinate your own look for fall. 100% polyester double knit tops in assorted patterns and colors. Sizes 32 to 38. 100% polyester pull-on pants are machine washable. Solids and patterns in new fashion colors. Sizes 10 to 18.

misses and half sizes daytime shift dresses
Our reg. $6.99
5.99
Save $1
1 and 2 pc. prints and solids. Machine washable Orlon Acrylic jerseys in fashion colors.
Charge It At Carps
✻ QUALITY COMES FIRST THEN OUR LOW PRICES Charge It

Hit-and-Run Car Hits Boy on Sidewalk

Kenneth Wallace, 9, son of Mr. and Mrs. B. W. Wallace, 2813 Warren Ave., was injured when he was struck by a hit-and-run vehicle on the sidewalk at 2920 Faith Ave. at 6:30 p.m. Tuesday.

He was taken to St. Elizabeth Hospital for treatment of abrasions and contusions to the right knee and leg and was released following x-rays.

A witness told police that a driver of a green compact auto turned from Sunset Avenue onto Faith, jumped the curb, struck the boy and left without slowing. He was described as being young with long, brownish-blond hair.

Jaycee Mock Election Saturday at Six Polls

The Granite City Jaycees will sponsor a mock election in the community on Saturday with balloting taking place between 10 a.m. and 2 p.m. at six polling booths located in downtown Granite City and two suburban shopping areas.

David Partney, Jaycee project chairman, said today that any area resident may take part in the voting, with no restriction on age.

Purpose of the mock election is to determine the popularity of national, state and county candidates and to familiarize persons with voting procedures, he explained.

A complete ticket of national, state and county candidates will be used and the voting results will be announced in Monday's issue of the Press-Record, Partney said.

Polling booths will be located at F. W. Woolworth and J. J. Newberry stores on 19th Street; at Reese Drug Store and Tri-City Grocery Store in Bellemore Village Shopping Center; and at W. T. Grant Department Store and Gasen Drug Store in Nameoki Village Shopping Center.

Jaycee members will be on hand at the booths to aid persons wishing to cast their ballot, Partney said.

WANT ADS
GET RESULTS
WANT ADS

EAGLE SCOUT RANK AWARDED. Mrs. Raymond Siebert pins the Eagle Scout badge on her son Michael during an Eagle Court of Honor Tuesday at Sacred Heart church. On the left is Mike's father, Raymond Siebert, and Scoutmaster Cy Gundlach, in uniform.

Michael J. Seibert Earns Eagle Award

Michael J. Siebert, 15, son of Mr. and Mrs. Raymond Siebert, 3015 Iowa St., was presented the Eagle Scout award Tuesday evening in ceremonies at the Sacred Heart Church.

Siebert is a junior assistant Scoutmaster of Troop 18, sponsored by Sacred Heart church, and is a member of Explorer Post 10-4, sponsored by the Madison Police Department and the Lions Club.

Young Siebert is a Brotherhood member of the Order of the Arrow and vice-chief of the Uniwah (Quad-Cities) chapter. He worked on the Camp Sunnen staff last year.

A sophomore at Granite City High School, Siebert is a member of the varsity debate team. He also is a square dance caller for the checkerboard squares.

Mark Yehling, district Scout executive, presented a challenge to the new Eagle and also read a personal letter from the president of the Boy Scouts of America and the Chief Scout Executive to the new Eagle.

W. F. "Mick" Strange, Madison, member of the Cahokia Mound Council executive board and council activity chairman, issued the official charge and pronounced him an Eagle Scout.

The young man then presented his mother and father with miniature Eagle pins.

Following the Eagle presentation, Ted Scrum, vice-chairman of the Uniwah district, presented first - class Scout awards to Cliff Loyet and Dan Siebert. He then presented Scout Harold Papp with the Star Scout award and a three year service pin.

One year service stars were presented by Scoutmaster Gundlach to Mike and Mark Hilsman, Tom Antoff, Kenny Williamson, Dan Siebert and Loyet.

Bazaar-Supper Saturday At Nameoki Methodist

Nameoki United Methodist Church will sponsor a Bazaar and Spaghetti supper Saturday at the church, 1900 Pontoon Road.

Handsame and gift items will be displayed from 10 a.m. to 8 p.m. and supper will be served between 5 and 8 p.m.

Madison

MRS. LENNA WILLIAMS
1638 Sixth Street
877-0317

OCTOBER MEETING AT HOMMERT HOME

Mrs. Cornelia Hommert was hostess to her club in her home. Games were played by Mesdames Fay Little, Helen Richardson, Rose Richardson, Ella Webb, Helen Daley, Lauralu Purcell, Edna Foley, Gladys Bass and a guest, Mrs. Dorothy Leffler.

Prizes were awarded. Plans were made for a Christmas party to be held at the Round Table restaurant. Mrs. Daley will have the November meeting in her home.

Refreshments were served by the hostess, assisted by her daughter, Miss Marian Hommert.

USE YOUR
MASTER CHARGE
FOR
CLASSIFIED ADS
Phone
877-1343

City Billed $249,000 For Nameoki Road Job

By HARRY BARNES
Press-Record Staff Writer

A request by the Illinois State Department of Transportation that Granite City pay the state $249,086 as its share of the Nameoki Road improvement made nearly five years ago will pose major financing problems in the city's motor fuel tax fund, City Council members agreed in regular meeting Monday night.

If the state persists in collecting the sum immediately, several major road improvement projects to which the city is committed could be threatened, Mayor Donald Partney said.

These include the Johnson Road improvement for which the city has called bids for next Monday, and the proposed improvement of Maryville Road in a joint county-city program.

The request for payment to the state was presented the council Monday night in a letter from Melvin B. Larsen, engineer of local roads and streets of the Department of Transportation, who said the money is due under an agreement by which the city was to pay the cost of traffic signal work (including 5% of the engineering cost) and to pay 25% cost of right-of-way acquired within the city.

Breakdown of Cost

The city's share for the work, which included improvement of Nameoki Road to a four-lane highway from Edwardsville Road to the city's north limits, included $112,777 for the traffic signal work and $136,308 for the cost of right-of-way, Larsen said.

The highway engineer suggested two methods of payment. He said the city could retire the obligation by a lump sum payment, or, as an alternative, could authorize deductions of $25,000 each from the city's monthly allocation of motor fuel taxes distributed by the state.

He noted that an additional city share of approximately $3,750 still is outstanding due to an unsettled claim on one parcel of right-of-way which is expected to cost about $15,000. The land parcel is involved in a condemnation proceeding still in court.

Noting that payment of the obligation at this time would work a considerable hardship on the city's MFT fund, the council approved a motion by Alderman Thomas Boker that a meeting be arranged between state highway officials and city representatives to seek "a more lenient method of payment."

Mayor Partney told the council that the money has been due the state since the Nameoki Road improvement was completed in 1968, but that the state had not pressed for payment because of the litigation over the one remaining parcel of right-of-way.

Expected Bill

"I have known for some time that we were going to get a bill like this, and the time is coming when we are going to have to pay it," he added.

The Nameoki Road improvement was constructed in 1966 and 1967 in the north section from 23rd Street to the north city limits. The second section, from 23rd Street to Highway 162, was completed in 1968. Electric signals were installed at 23rd Street and at the Highway 162 intersections.

Mayor Partney said that if the city is required to make $25,000 monthly payments until the bill is paid, the city would receive only about $10,000 per month in motor fuel tax allotments during the 10-month period over which the payments would be made.

The city normally receives from $30,000 to $35,000 monthly in state-alloted motor fuel tax money.

The city now is committed to more than $1 million in MFT projects, including the $249,086 debt owed for Nameoki Road.

Maryville Road Project

These include $350,000 which has been committed by resolution as the city's share of improving Maryville Road, a project in which the county is to provide $1.5 million of the cost.

Another $347,728 is involved in the Johnson Road project which has been the city's priority road improvement program for the past three years, but which has been delayed because of difficulties in securing easements.

Bids have been called for the Johnson Road work and are to be opened next week.

In addition, state highway officials only a week ago approved plans for improvement of Bromley Avenue from 23rd Street to Washington Avenue at an estimated cost of $61,172, to be financed with MFT funds.

A contract also has been awarded for improvement of Pontoon Road from Franklin Avenue to Maryville Road. It will cost the city another $28,000 in motor fuel tax funds.

City Treasurer Paul Rutledge said the city now has $190,000 in motor fuel tax funds in certificates of deposit and about $100,000 in cash.

Statute on Tax Liability Cited For Aldermen

A report on an existing state statute which prohibits any person from holding the office of aldermen if he is in arrears in the payment of taxes was submitted to the City Council Monday night by City Attorney Leon Scroggins.

The report said:

"It has been called to my attention that on the 9th day of October, 1972, the Granite City Press Record published a list of those individuals who were delinquent in the payment of their personal property tax.

"Those delinquencies included two aldermen, Emerald Dawes and Paul Schuler. Section 3-4-15, Chapter 24, Illinois Revised Statutes provides in part as follows:

"No person shall be eligible to the office of alderman:

"(2) If he is in arrears in the payment of any tax or other indebtedness due to the City . . .

"It was felt that the corporate authorities should be advised of this fact and the existing statute at an early date."

Schuler told the council that "I don't know what this is all about. It is ridiculous. I have always paid every penny of my taxes. I will look into this and you can be assured it will be cleared up."

Dawes said he was surprised at the notice because all of his taxes have always been paid. "I don't know whether they (the personal taxes) have been paid because a bookkeeper handles my accounts and I will have to check with him."

City Treasurer Paul Rutledge told the council that considerable confusion in billing personal property taxes has resulted during the past several years from various laws taking personal property taxes off the books, and court rulings putting the taxes back on the books.

"There has been a number of taxpayers who have called my office informing me they did not receive a bill," the treasurer said.

AT THE LEADER
Dollar Days
Leader Charge
master charge THE INTERBANK CARD
4 BIG DAYS
★ FRIDAY ★ SATURDAY
★ MONDAY ★ TUESDAY

WE GIVE AND REDEEM EAGLE STAMPS — YOUR EXTRA SAVINGS

SALE! QUILTED LINED MISSES' PANT COATS
★ CORDUROYS ★ POLYESTER and COTTON
REG. TO $25
● LUXURY STYLES
● LUXURY FABRICS
$18

SALE! REG. TO $5.00 MISSES' SLEEPWEAR
100% NYLON
● BABY DOLLS
● SHIFTS
● LONG GOWNS
$3

SALE! MEN'S 100% POLYESTER DOUBLE KNIT SLACKS
By "CAMPUS"
You'll marvel at the way they move when you do, and never look wrinkled. Completely washable. Sizes 29 to 42.
Reg. $14.00 - - - - - $10

MISSES' KNIT TOPS $4
One group Reg. to $7.00. Assorted colors. Long or short sleeve. Acrylics or nylons

REG. $15 MISSES' PANT SETS $11
100% acrylics with long sleeve tops. Fashion colors

MISSES' SMOCK TOPS $4
Take your pick! The look of to-day. A good assortment of styles and colors. Values to $6.00.

REG. $6 MISSES' BODY SUITS $4
Seasons newest colors. Rib knits in solids or prints

REG. $8.00 MISSES' SLACKS $6
100% polyester pull-on slacks. Fashion colors. Sizes 8 to 18

SALE! MEN'S HOODED SWEAT SHIRTS
Polyester and cotton blend with full zipper front. No-iron. Sizes M, L, XL. Reg. $5.99
$4

MEN'S PILE LINED C. P. O.'S $10
Handsome wool blend plaid outers with acrylic pile lining. Button cuffs. Sizes S, M, L, XL. Reg. $14.00

BOYS' $5.00 FLARE JEANS $4
Assorted denims, chambrays. Sizes 8 to 18. Slim - Regular

REG. TO $6.00 MEN'S SHIRTS $3
Detailed the expensive way. Long sleeve. Assorted styles. No-iron. Sizes S, M, L

MEN'S JEANS or SLACKS $4
Reg. to $12.00 Broken sizes 28 to 33 by "Levis" or "The Guys" (No Denims)

"OSH-KOSH" WORK PANTS $6
Reg. $6.98 Famed no-iron "Osh-Kosh" uniform pants. Sizes 29 to 42

SPECIAL PURCHASE! BIG 90 IN. x 90 IN. REVERSIBLE QUILTS
★ Patchwork Coverlet
★ Reversible, Washable
★ Baby Ruffle Trim
★ Choice of Colors
WHILE THEY LAST!
$8

ONE GROUP. REG. TO $15.99 BEDSPREADS
★ Assorted Patterns, Colors
★ Jacquards, Solids, Heirloom's
★ Full or Twin Size
ONE LOW PRICE
$10

SPECIAL PURCHASE! ONLY 237 PR. SAMPLE DRAPES
REG. TO $15.99
48"x63" - 48"x84" - 48"x 90" 1-2-3 of a kind. Dozens of patterns. Samples from a famed custom drape manufacturer
$6

JUMBO BATH TOWELS $1
If perf. $2.50. Luxurious terry velour. Extra soft, extra absorbent. Florals, solids, jacquards, fringed

FOAM LATEX PILLOWS $4
Reg. $5.99. Extra plump, ventilated construction for cool refreshing sleep. Novelty covers

POLYESTER BLANKETS $3
Reg. $5.98. 100% polyester, regimental striped, satin bound. Assorted colors. All purpose

IF PERFECT TO $3.99 CANNON SHEETS $2
Smooth even textured. 81"x99" — 81"x108" or double fitted — Hurry!

TERRY KITCHEN TOWELS 2 for $1
If perf. 98c. Colorful novelty kitchen prints on luxurious cotton terry fringed.

SALE! REG. $11.99 WOMEN'S BOOTS
• SIDE ZIPPER
• CUT-OUT SIDES
• GRANNY TYPE
• NON-SLIP SOLES
• MOD HEELS
• BLACK OR WHITE
$9

SALE! "WELSH" Infants 36 Coil INNERSPRING CRIB MATTRESS
THE FINEST CRIB MATTRESS EVER BUILT FOR A BABY
• COIL INNERSPRING UNIT
• WET-PROOF COVER
• ACID RESISTANT
4 DAYS ONLY
$10

"WELSH" Nylon Net PLAY PEN $18
"WELSH" PUN'KIN SEAT $5
"Welsh" Travel Time SWING with STAND $8

COUPON
42" STAMPED PILLOW CASES $1
Linen finish, seamless tubing, many new patterns. (Limited) With coupon only.

IF PERFECT TO $5.95 GIRLS' SLACKS $2 and $3
All new high style brushed denims. Flared stripes, suspender stripes. Contrasting colors. 3 to 6X, 7 to 14.

BOYS' SCHOOL PANTS $3
Flare or straight leg. Double knits, corduroys, twills. Reg. to $5.98. Sizes 3 to 6x, 7 to 14

CLIP THIS COUPON
100% POLYESTER BATTING
81"x96"
90"x108"
BONDED SURFACE
POLYESTER FIBERFIL
LIMIT OF 1 EACH PER CUSTOMER
2 for $6
WITH COUPON ONLY

The LEADER DEPARTMENT STORE
WE GIVE AND REDEEM EAGLE STAMPS
19TH & STATE GRANITE CITY

Downtown Granite City
JACKPOT DAYS
THIS WEEKS JACKPOT $100.00
MRS. ERNA POTILLO, 61 Kaseberg Park, Granite City
Drawing Held Every Monday Evening. Winning Ticket Must Be Presented By 5:00 P.M. on Saturday or Amount Will Be Increased By $100.00.
TICKETS ARE GOOD ON A WEEKLY BASIS ONLY. YOU MUST COME DOWNTOWN TO OBTAIN TICKETS FOR THE NEXT WEEKS DRAWING.
Winning Number This Week 017488

SUPER... SUPER... SUPER...

Earl's
19th and CLEVELAND

SANDAL FOOT
Panty Hose
SUPER SHEER FROM TOE TO WAIST

GUARANTEED NOT TO RUN
HIGH STRETCH
FIRST QUALITY FOR PERFECT FIT

OUR REG. $1.59

79c PAIR

NOW 4 PAIR $3.00

QUEEN SIZE HOSE Reg. $1.99 NOW $1.19 PAIR

SALE! ON-THE-JOB WORKSHOES

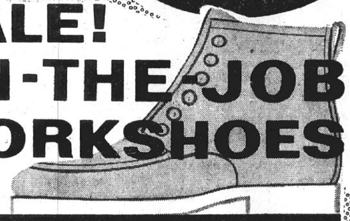

INSULATED BOOTS
LEATHER LINED **$13.99**

OIL RESISTANT U.S.A. MADE
ROUGH LEATHER LEATHER
SALE **$7.44** PAIR
#5237

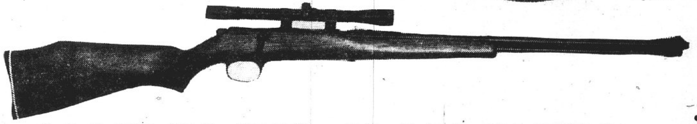

DOUBLE BARREL 20 GAUGE
SHOT GUN
$79.95
TOP SAFETY
SELECT WALNUT
MODIFIED and FULL

MARLIN #783 .22 MAGNUM
REG. $57.95
12 SHOT TUBULAR FEED

It shoots a 40-grain, copper jacketed hollow point or fully metal jacketed bullet at 2,000 feet per second (vs. 1,145 fps for standard .22 Long Rifle). Its greater power makes the .22 Magnum ideal for larger varmints and small game.

SALE PRICED **$44.97**
SCOPE PRICED SPECIAL BELOW

TASCO WIDE VIEW
4 POWER SCOPE **$6.44**
FOR 22's
OUR REG. $9.97

CLINDO GLASS CLEANER
3 FOR $1.00

SATIN GLOW
LEMON OIL
Cleaning WAX
2 FOR $1

EARL'S
19TH and CLEVELAND
FREE PARKING IN OUR LIGHTED LOT

Trojans to Face Francis Howell On Friday Night

It will be the Madison Trojans traveling Friday to meet the Vinkings of Francis Howell High School of St. Louis in a grid contest at 8 p.m.

Fans attending, according to Bob Droege the Viking coach, should take Interstate 70 west to Interstate 94, turn left to Central School Road and then right to St. Peter's Road. The field is one mile on the left side of St. Peter's Road.

The Vikings were winners of the Gateway Athletic Conference last year with a 4-0 record and were 8-1 overall. They are 4-3 this season and the Trojans are 1-4.

The top defensive player for Francis Howell is Mike Cokley, a tackle who is 6-2, 200 and averages seven tackles a game.

Sophomore Quarterback

The Vikings regular quarterback, Terry Casper, was hurt in the fourth game of the season and has been replaced by a sophomore, John Gammon, 6-0, 155.

Averaging more than 70 yards a game running is Viking fullback Rob Schaefer, 5-10, 175 junior.

Howell has two good receivers, Mark Ranken 6-0, 180 junior flanker and Jim Clark 6-0, 175 senior end.

Using a five man line on defense, the Vikings use a split backfield with a wing flanker on offense.

The Trojans are hurting from injuries as Roger Glasper, Chris Stanley and Paul Thompson are out of action.

Inexperience Plague

Inexperience also has plagued the Trojans who are fielding not only a very small team physically but a team where only two players have three years of experience.

"When you have a team that is as inexperienced as we are this year mistakes murder you. We make so many mistakes we could play ourselves and loose," Coach Al Vonder Harr quipped.

"All we can do is keep going over and over the fundamentals of the game and hope they listen, and learn, but instead of watching the ball they will listen to an uneven count and bang, we're off sides.

Play Running Back

"Charlie Johnson will be playing running back and Joe Young will go into the wing back slot. When you're small you get injuries.

"It's tough to have a 155 pounder go up against a 200 plus player. They can't keep it up for a full game. On a percentage basis we have had more injuries than the Vietnam War.

"Francis Howell runs a six two stack where you have linebackers directly behind the guards or tackles. They are starting 16 seniors and I will be starting two if I am lucky."

BAPTIST SOFTBALL CHAMPS. The West 22nd Street Baptist Church team, women's division champion in the Madison County Baptist Softball League with an 8-0 record. On it are, left to right, front, Diane Bray, Donna Teachenor, Eveleen Dew, Terry Blackwell, Bonnie Dowdy, Frances Ratliff and Elaine Dowdy; and back, Pattie Taylor, Wanda Mitchell, Debbie Parker, manager Dave Noel, Pam Doty, Norine Noel, Dorothy King and Pat Rutledge.

1st-Rated Cougars to Meet Quincy in Homecoming Game

The undefeated Cougars of Southern Illinois University at Edwardsville were rated first in Midwest college soccer rankings this week as they go into their Homecoming battle with Quincy College at 1:30 p.m. Saturday.

With a 6-0-1 record against top opponents, the Cougars accumulated seven first place votes and 87 points.

The Cougars were boosted from the eighth spot to the top of the ladder after victories over University of Missouri, St. Louis, and Michigan State College.

St. Louis University, with two first-place votes and 74 points, was rated second, followed by UMSL, Quincy and Akron.

After the Quincy game, SIUE will meet St. Louis U. at 2:30 p.m. Nov. 5 at Busch Stadium and will follow with the last regularly scheduled game against Akron, all among the first five teams.

The Quincy Hawks, fresh from their 1-0 victory last Saturday over St. Louis, will have more than a normal desire to beat the Cougars. Last year SIUE's kickers spoiled the Hawk's Homecoming festivities with a 1-0 victory.

The four-year series between Quincy and SIUE could hardly be tighter. There have been two ties and each club has won once. Over the series, each team has scored five goals.

The Cougars are at top strength for the game, especially with the return of Tom Galati who could make the difference in the next three outings.

Other teams in the top ten, in order, were Cleveland State and Wisconsin-Green Bay (tie), Ohio University, Indiana University and Western Illinois University.

Warriors to Host Flyers In Top League Grid Battle

The East St. Louis Flyers, defending Southwestern Conference champions, will face the Granite City High School Warriors here at 1:30 p.m. Saturday in a crucial conference game.

The Flyers have a 3-0 league record and are 4-1 overall. The Warriors are 3-1 in the conference and 4-2 overall.

East St. Louis lost its opener in a non-conference game to Soldan 15-0 but defeated Cahokia 36-0, East St. Louis Lincoln 17-0, Edwardsville 42-20 and Collinsville 9-7.

Cornelius Perry, in his second year as the head Flyer grid coach, played for East St. Louis from 1960 through 1962 and for five years, 1966-1970, he was an assistant coach under Fred Cameron.

Perry is the first black head football coach and the youngest (at 29), in the history of the school.

Averaging about 15 tackles a game for the Flyer defense is Carlos Ward a 6-0, 200 senior linebacker. Another strong man for the defending champs is James Giles 6-0, 175 senior who plays monster man and, according to Perry, is not only a sure tackler but his best pass defender.

The area's leading passer is Flyer quarterback Lumbia Tolliver 6-1, 175 senior who has 402 air yards in five games. Receiving five touchdown passes and gaining 300 yards on passes is Albert Dixon, tight end, a 6-5, 210 senior.

The East St. Louis gridders use a Power I formation on offense and run a 54 monster-man defense.

"I think Granite City will give us a heck of a ball game," Perry said. "They are very impressive and their offense seems to be capable of scoring, and that's what it's all about.

"We're taking to the air a lot now and I don't mind that a bit. We got the receivers and the passer, and we'll be at full strength Saturday."

The Warriors lost last year to the Flyers 20-7.

Break Streak

The Granite City Warriors last defeated East St. Louis two years ago and are determined to break the Flyers winning streak. East St. Louis has not lost a conference game since the Warriors beat them in 1970.

"Clay Winfield will be in the quarterback slot against the Flyers as Dave Dombeck is still out of action," Warrior Coach Wayne Williams said.

"Winfield did an excellent job against Belleville East and is developing into a good team leader. Our team had life breathed back into us last week and they are now a more confident group.

"Our defense has been spotty this year but against East they showed some signs of being tough, and they will have to be real tough against East St. Louis.

Go Down to Wire

"If we can defeat the East St. Louis team we will definitely be conference contenders and will go right down to the wire.

"East Side has a passer named Tolliver who we will have to stop and they also have some good receivers. We'll be facing more passing than we have ever faced from an East St. Louis club.

"Kevin Hollis hurt his ankle last week but he is a tough player and may be ready to play Saturday. Doug Griffith may also be ready to go although he may not start.

"Our game Saturday will be the most important we have had to date, but I believe we are ready to take them on."

Southwestern Conference

Team	W	L	T
Belleville West	4	0	0
East St. Louis	3	0	0
Granite City	3	1	0
Collinsville	2	2	0
Belleville East	1	2	0
Alton	1	3	0
Edwardsville	1	3	0
Cahokia	0	4	0

Hints on Hunting Safety Are Offered as Season Nears

With open seasons for much of the upland game coming early in November and many hunters flocking to the fields, a few hunting safety hints are passed along from A. Frank Bridges, retired Southern Illinois University safety specialist at Carbondale.

It is during the hunting season that extra caution is needed to cut down on accidental shootings that are recounted much too frequently in the news media. A little thoughtfulness and care would eliminate most of the tragic hunting accidents, Prof. Bridges says.

Here are hunting safety reminders.

Handle every gun as if it were loaded. Too many accidental shootings happen with so-called "unloaded" gun. Remove ammunition from the gun when the day's hunting is finished—even before reaching the automobile for the trip home or to another location. Guns must be empty and cased while being transported in a car.

While hunting, always carry the gun so the direction of the muzzle is under control in case of stumbling or falling. Do not climb over a fence or into a tree while holding a loaded gun. Either remove ammunition from the gun or place it carefully flat on the ground while going over a fence. It is dangerous to lean a loaded gun against a tree or fence because it may fall down and discharge.

Check the gun barrel for obstructions before using it for hunting or shooting. Keep the gun in good working condition at all times.

It is most important to be certain of the target before pulling the trigger to shoot. Many hunting accidents occur because the hunter does not see the person he shoots or he mistakes another person for game, especially in areas phere visibility is poor, such as in corn fields or in brushy areas. Shooting at something moving but not entirely visible often leads to tragic accidents. Never point a gun at anything you do not intend to shoot.

Dangers of hunting accidents increase with the number of persons in the hunting party. When a group of persons is hunting game it is important that all members remain within sight of each other, stay in a reasonably straight line, and have some understanding about who shoots at game in a specified area. A person in the group who is careless or many become excited by the sight of game may start shooting toward someone else in the hunting party.

Do not store loaded guns in the house. Guns and ammunition ought to be stored separately, preferably in locked cabinets where children cannot get to either one. Young persons permitted to have a gun for hunting should receive adequate instruction from parents or other experienced persons on gun safety and proper usage.

Hunting and alcohol do not mix safely. Hunters should wait until the days hunting activities are finished before indulging in alcoholic beverages.

SMALL WONDER

SEE IT AT
COLLINSVILLE VOLKSWAGEN
COLLINSVILLE 345-5500
1832 VANDALIA STREET

Cougar-Bill Soccer Tilt Time Changed

Starting time of the Bronze Boot soccer game between St. Louis University and Southern Illinois University at Edwardsville, scheduled for Nov. 5 at Busch Stadium, has been changed from 2 to 2:30 p.m.

The change was made because the St. Louis Cardinals football team will be on national television that Sunday starting at noon.

Top Pass Swiper

Harold James of Madison, sophomore linebacker on the Northeast Missouri State University football team, has pushed his way to the top of the pass interception list in the MIAA Conferecne. He recently picked off a wayward aerial to set up a touchdown on the opposing ...

Bryant Wins District, GC Harriers Move Up

It was Howie Bryant again, burning up the track in 15:11, taking first place in the Illinois district cross country meet Tuesday on the three-mile rolling course in Alton.

The Alton High School harriers ran away with the meet with a 30 point score, followed by Edwardsville's 102 and Granite City's 106 in the 17-team event.

The Warrior harriers will compete in the sectional meet at Jacksonville at 11 a.m. Saturday. The top 10 runners and top five teams at the district level moved up to the sectional.

If the Warrior's take one of the top three sctional places they, along with the top 10 runners, will advance to state competition on Nov. 4 in Peoria.

Other Warriors finishing in the district meet were Mike Adams 8th, 15:52; Dewayne Terry 17th, 16:22; Phil Shands 29th, 16:43; and Jim Hall 51st, 17:27.

Collinsville came in fouth and Triad fifth behind Granite City.

Guelker Named Selection Head

Bob Guelker, athletic director and soccer coach at Southern Illinois University at Edwardsville, has been named chairman of the selection committee to choose four teams to play in the college division of the National Collegiate Athletic Association's post-season soccer tournament.

Julius Menendez, soccer coach at California's San Jose State and national chairman of the NCAA's soccer rules committee, made the announcement.

Serving on the selection committee with Guelker will be Bill Killen, soccer coach at the University of Akron, and Joe Bean, soccer coach at Wheaton College.

Site of the Midwest college division NCAA soccer tournament has not been designated, but Southern Illinois University at Edwardsville has been picked to host the finals on Dec. 7 and 9.

Three years ago, SIUE also hosted the university division NCAA championships, with UCLA, Howard U., Hartwick College and St. Louis University making the final round of four. St. Louis U. defeated UCLA, 1-0, for the title, but was defeated by Howard U., 3-2, at Miami's Orange Bowl for the 1971 championship.

This year will be the first that two division soccer championship playoffs will be held by the NCAA.

Local Pool Tourney To Open Tonight

A local pool tourney will begin at 7 p.m. today at Plaza Billiards, 2600 Nameoki Road. Admission is free.

Matched in the first round are Terry Wyle vs. Fred Trestor, Fernando Narvez vs. Wes Zeigler, Don Lupardus vs. Dan Hicks and John Summers vs. Ray Kahn.

STORM WINDOWS & DOORS
GRANITE CITY GLASS CO.
877-5400

Chasing Records Adds Pressure—DiMaggio

By BOB KELLEY
Copley News Service

What's that you say, Mrs. Robinson?

Oh. Can't find him, huh?

Well, de showed up in St. Louis talking about records. And what better source to discuss records with than the Yankee Clipper, Joe DiMaggio

DiMaggio, considered one of the greatest players ever to put on a New York Yankee uniform, holds one record that has withstood challenges for 31 years.

In 1941, Joltin' Joe hit safely in 56 consecutive games. He had at least one hit in every game for more than one-third of a season, from May 15 through July 16.

Many feel it is one mark which never will be equaled.

In comparison, the longest individual streaks in each of the last three years —26, 31 and 31 —seem paltry.

So what does the 54-year-old DiMaggio consider to be some of the greatest records?

"The two that come to mind — and I don't discuss records because I don't know that much about records, I never really kept a record of records — are the one that Johnny Vander Meer did when he pitched a double no-hit, no-run ball game successfully.

"And the other that comes to mind is the one that (Don) Drysdale set when he pitched six consecutive shutouts. Those are fabulous records."

A hitting standard once thought unreachable, Babe Ruth's 714 career home runs, is within sight of Atlanta's Hank Aaron.

DiMaggio knows well the pressures that Aaron will cary on his shoulders as he nears the ultimate goal.

"I guess as he gets closer to it, there's no question about it that there will be a little more pressure. That happens with any kind of record that's being approached," said DiMaggio. "Naturally, you get a little more tense.

"This is something that comes. You don't shoot for a record. If it happens to be there in an approachable way, you think about it.

"This is what makes you tense. I don't know anybody who ever shot for a record, though, unless he was approaching it."

DiMaggio said that "baseball every day is a little bit of pressure. But when you have something like this going, that is an individual sort of thing, pressure mounts just a little bit more as you get closer to the record.

"There's no question that it builds up eevn after you do break the record. You still want to continue on. You never want to have any record stopped."

When it was mentioned Roger Maris never again enjoyed anywhere near the success of his record-setting 61 home run production and lost much of his popularity with the press and fans, DiMaggio scofed at the notion records could hurt a player.

"We got along fine (when they met later at spring training), and as far as I could see he got along with everybody that I knew. "People I saw him approach and those that approached him got along just wonderfully with him," said DiMaggio.

"I'll tell you this: Records are made to be broken. I don't know why records would hurt a ballplayer.

"When you set a record in your lifetime, you're really setting something. How many players do we have today that have records?'

GC Soccer Squad Wins at Cahokia

The St. Margaret Mary Senior Atom soccer team, a member of the Granite City YMCA Soccer Association, captured the championship in the Atom Division of the Cahokia Khoury League invitational tournament this week.

The St. Margaret Mary squad reached the finals by defeating the Cahokia Cubs 8-0, and edged Bituminous Coal of Collinsville 5-3 in an overtime battle decided by goal kicks.

In the final game, St. Margaret Mary blanked Herr Funeral Home of Collinsville 3-0. Team members receiving individual trophies were Brad Bischof, Pat Boyer, Jim Brewer, Robert Gerber, Ricky Hoelter, Kenny Isaak, John Mink, Mike Niemeyer, John Shearlock, Jay Verdu, John Votoupal, John Wiggins, Chuck Wood, Mike Zarlingo and Mike Zikovich. The team is coached by Frank Verdu and the manager is Al Zarlingo.

Park Football

SATURDAY, Oct. 28
At Wilson Park

Ron Hall League

GC Police Chiefs vs. Frederich Heating, 9 a.m.
Mitchell AC vs. L & W Movers, 10:30 a.m.

Ken Gray League

Salt's Fish & Chips vs. Mitchell AC, 9 a.m.
Bowler Trucking vs. Chargers, 10:30 a.m.
Saints vs. Razorbacks, 1 p.m.
L & W Movers vs. Rams, 2:30 p.m.

Joe Robb League

Elks vs. Hollywood Andrews, 1 p.m.
L & W Movers vs. Mitchell AC, 2:30 p.m.

'Y' Soccer

TODAY, Oct. 26

Junior Atoms

Byron Bookkeeping vs. GC Steel Management Club, 5:30 p.m., St. Elizabeth

Senior Atoms

St. Margaret Mary vs. Ramsey's Bi-iRte, 5:30 p.m. Steele Field

SATURDAY, Oct. 28

Pee Wee Red

St. John's Falcons vs. Mitchell AC Rockets, 1 p.m., Mitchell
St. Margaret Mary vs. Fleishman's, 4 p.m. St. Elizabeth

Pee Wee Blue

Rozycki Realty vs. Ollis Photo, 2 p.m., St. Elizabeth
St. Elizabeth Chiefs vs. Jacobsmeyer's, 3 p.m., St. Elizabeth

Junior Midgets

Northtown Rentals vs. Dog-N-Suds, 12:15 p.m., Steele Field
Mitchell AC Cubs vs. St. Elizabeth Tigers, 1:30 p.m., Steele Field

Junior Atoms

Mitchell AC Panthers vs. GC Management Club, 11 a.m. St. Elizabeth
St. Margaret Mary vs. Byron Bookkeeping, noon, St. Elizabeth
St. Elizabeth Chargers vs. St. John's, 1 p.m., St. Elizabeth

Senior Atoms

St. Elizabeth vs. St. Margaret Mary, 11 a.m., Steele Field
Pizza Hut vs. Ramsey's Bi-Rite, noon, Steele Field
GC Steel Credit Union vs. N & W Credit Union, noon, Mitchell

Junior Bantams

Mitchell AC Jets vs. Mercer Mortuary, 1 p.m., Steele Field
St. Elizabeth Kickers vs. St. Margaret Mary, 2 p.m., Steele Field
Mendoza Sporting Goods vs. Water Co., 3 p.m., Steele Field

Senior Bantams

Farm Fresh vs. St. Elizabeth Stars, 2:45 p.m., Steele Field
Mitchell AC Cougars vs. Mister Donut, 4 p.m., Steele Field

SUNDAY, Oct. 29

Pee Wee Red

Fleishman's vs. St. John's Falcons, 3 p.m., Steele Field
Mitchell AC Rockets vs. St. Margaret Mary, 4 p.m., Steele Field

Junior Midgets

St. Elizabeth Tigers vs. Northtown Rentals, 1 p.m. Steele Field
Dog-N-Suds vs. Mitchell AC Cubs, 2 p.m., Mitchell

Junior Atoms

Byron Bookkeeping vs. Mitchell AC Panthers, 1 p.m., Mitchell
St. John's vs. GC Steel Management Club, 1 p.m., Steele Field
St. Elizabeth Chargers vs. St. Margaret Mary, 2 p.m., Steele Field

Senior Atoms

AAA Bookkeeping vs. St. Margaret Mary, 1 p.m., St. Elizabeth
Pizza Hut vs. GC Steel Credit Union, 2 p.m., St. Elizabeth
N & W Credit Union vs. St. Elizabeth Angels, 3 p.m., St. Elizabeth

Junior Bantams

St. Elizabeth Kickers vs. Mitchell AC Jets, 1 p.m., Mitchell
Water Co. vs. Mercer Mortuary, 4 p.m., St. Elizabeth

Senior Bantams

Mister Donut vs. Amsco Plumbing, 2 p.m., Steele Field
St. Elizabeth Stars vs. Mitchell AC Cougars, 3:15 p.m., Mitchell

Men's Division

Lincoln vs. Mendoza, 1:30 p.m., St. Elizabeth
Manufacturers vs. St. Margaret Mary, 3 p.m., St. Elizabeth
Our Gang vs. Odd Balls, 4:15 p.m., St. Elizabeth

COUGAR CHEERLEADERS. Playing a key role in the current success of the Southern Illinois University at Edwardsville soccer team is the Cougar cheerleading squad. The girls are, from left, top, Pat Broderick, Wood River, and Karen Muendelein, Belleville; middle, Karen Smith, Belleville; Barbara Shaw, Alton; Brenda Botts, Chillicothe, Mo., and Patti Germann, Millstadt, and bottom, kneeling is Patti Ruff, Belleville, an alternate. Miss Myrna L. Martin, SIUE instructor, is the squad sponsor. Her assistant is Mary Loomis and the coach of gymnastics is Dave Sparks.

LORD NELSON'S IS PLEASED . . .
TO ANNOUNCE
PHASE II

PHASE II
Is a new experience in Men's Fashions. We offer you the newest fashion ideas. Quality merchandise reasonable prices, and an important plus; personalized service. Every customer will be treated as an individual. We strive to dress the man as he is, not make him someone else.

SPECIAL INTRODUCTORY SALE
THURS. THRU TUES.
DOUBLE KNIT SPORT COATS
Regular Price $55
for this event
only $29.95
A great selection, of solid color blazers in Burgandy, Navy, Camel and Brown. Sizes 36 to 46 Reg. 38 thr,u 46 Long.

Sport Coats
Dress Shirts by VAN HEUSEN and BYRON BRITTON
Ties & Jewelry by CHRISTIAN DIOR
Belts by BECHELLI
Dress Slacks by LEE and A-1

Lord Nelson's
1224 Nineteenth St., 451-7747 Andy Mincheff Now Does Personal Alterations

By Press-Record Staff Photographer

RUSHING THE NET, Warrior Randy Worthen charges at the ball in front of the net in an attempt for a point. Gibault goalie Linus Hoerker, foreground, was fast enough to stop this kick but allowed six other attempts to slip past, giving Granite City a first-round win in the district soccer tournament here Tuesday.

Warrior Kickers Earn Berth In District Finals Saturday

Granite City High School's soccer team survived first-round district tournament competition here Tuesday and will meet East St. Louis Assumption for the district championship here at 11 a.m. Saturday at Wilson Park.

Assumption earned its berth in the finals by downing Collinsville 1-0 here yesterday. Granite City's victory over Gibault of Waterloo 6-0 Monday advanced the Warrior team to the finals.

The winner of Saturday's game will compete in the Jacksonville sectional tournament, with the champion there advancing to the first Illinois state championship soccer tournament in history.

The Warriors' 6-0 blanking of Gibault Tuesday was the fifth straight game in which Granite City's opponents have been kept from scoring.

A smooth offense combined with a rugged defense to keep the ball near the Gibault net most of the game and allowed Granite City 20 shots on the goal while Gibault made only four attempts.

The Warriors led in corner kicks 7-3 but were called on 17 penalties, most for being off side. Gibault had seven penalties.

Wayne Canada opened the scoring eight minutes into the game on a short pass from Phil Hill. Harvey Breckner was the next to score as Gibault was called for handling the ball in the penalty area and Breckner's penalty kick was successful.

Canada earned his second goal of the game two minutes later as he intercepted a pass, dribbled it in from the left and kicked a point from the side. The Warriors led 3-0 at the half.

At 12 minutes into the second half, Worthen passed to Breckner who hit from the right side. That was followed by a goal five minutes later by Steve Powderly on a pass from Dave Sheridan.

2nd Penalty Kick

Worthen was tripped in the penalty area at 21 minutes into the final period and Breckner blasted the penalty kick past the goalie to close the scoring.

Warrior Tom Clark defended the goal the first half and Bill Schnefke was goalie for the second half. Each stopped one attempt.

By Press-Record Staff Photographer

SURE BALL CONTROL demonstrated Tuesday by Warrior Ruben Ybarra, second from right, as he passes the ball at high speed to teammate Tony Valencia, left. The ball, between the two Granite City players, is blurred by its speed. A defender from Gibault, right, charges at Ybarra in a futile attempt to halt the pass. Granite City won the first round district soccer tournament game 6-0. The district finals will be held here Saturday.

Assumption's victory over Collinsville ended the Warrior hopes of avenging an Oct. 11 loss to Collinsville. In that game, Collinsville won 4-3 in overtime with one goal and three penalty kicks. Tempers which went out of control were believed to have been the deciding factor in the loss.

Determined to keep their tempers in a rematch, the Warriors expressed hopes that they could defeat the Kahoks if given an opportunity to meet them again.

The sole Assumption goal yesterday came on a kick by Dave Kaiping at 14 minutes into the second period.

Final Saturday

The two victorious teams will be pitted Saturday on the field in Wilson Park. There will be no charge for admission, and spectators are advised to bring lawn chairs.

The Warriors also were successful in a 2-0 game yesterday against DeSales of St. Louis. The game, played on the Coolidge field, was considered a practice game as it was not sanctioned by the Illinois High School Athletic Association.

Warrior goals midway in the second half were by Canada and Powderly with assists by Tony Valencia and Worthen.

Granite City led in shots on goal 20-6 while DeSales took the edge in corner kicks 3-2. Clark stopped three attempts while DeSales' net defender foiled one.

MAX LEGATE MEMORIAL CLASSIC LEAGUE

Wednesday at Bowland

Bowland 1,051, Schlitz 2,978.

John McElfresh 212; Gary Wise 235; Paul Stafford 200, 218; Dave Jenkins 212, 228, 618; Bruce David 222; Ed Gaudreault 244, 618; John Rice 221; Bill Snowden 210; Al Malottkie 214, 203; Dave Buehrer 204, 209, 603; Wayne Dunlap 208, 209; Ray Dabbs 209, 232, 635; Dutch Miller 243; Don Griffin 206, 235, 620; Dave Huniak 212; Charles Blackard 205; Rich Womack 225, 203, 604; Jake Marti 214, 211, 600; Gary Gubser 203; Butch Brandibas 202, 221, 614; Mel Scott 267, 650; Arcoline Lombardie 256; Ed Strauss 210; Jim Berry 221, 213, 612; Walt Padget 211; Ben Speck 203, 205, 603.

High Rollers

MONDAY
At Bowland
Early Bird League
Shirley Filter — — — — — 199
Betty Moore — — — — — — 513
Flowers League
Geneva Woods — — — — — 187
Linda Noud — — — — — — 486
Couples League
Pat Gunther — — — — — — 179
Lorraine Kuberski — — — — 474
Rich Opel — — — — — — — 219
Bill Gaddo — — — — — — 585
Amvet Auxiliary
Betty Zaloga — — — — — 208
Betty Parker — — — — — 566

TUESDAY
At Tri-Mor Bowl
Early Risers League
Debbie Nussbaum — — — 185
Mary Glosecki — — — — — 452
Newcomers League
Cherry Druse — — — 185, 444
Hepcats League
Phyllis Ficker — — — 187, 488
Goodtime League
Lou Webb — — — — 193, 537
Slowpoke League
Shirley Singleton — — 190, 513
Quad-City Ladies League
Marie Miller — — — — 201, 535
Men's Handicap League
Bob Fields — — — — — — 210
Joe Sharp — — — — — — — 501
At Bowland
Welcome Wagon League
Ginger Skaggs — — — 201, 507
Pin Spinners League
Eva Asher — — — — — — 199
Linda Holtgrave — — — — 470
Jolly Dollies League
Jerry Recer — — — — — — 189
Pat Batey — — — — — — — 520
Afternoon Out League
Delcie Stovely — — — 223, 561
Teachers League
Mary Lou Howard — 192, 486
David Painter — — — 236, 542
His & Hers League
Dorothy Bergrath — — 203, 501
Earl Extrom — — — 220, 577
GC Steel A League
Col Hahne — — — — — — — 233
Dave Huniak — — — — — — 606
GC Steel B League
Don Horn — — — — — — — 240
Dno Cuvar — — — — — — — 591
Tuesday B League
Charles Jones — — — — — 231
Don Mercer — — — — — — 571
Bowlettes League
Pat Allison — — — — — — 183
Edith Mitchell — — — — — 499

WEDNESDAY
At Bowland
Merrie Mixers League
Donna Robeff — — — 197, 463
Graniteers League
Jo Ann Franko — — — 191, 558
Bowland Bells League
Lucille Werner — — — 221, 532
Quad-City Handicap League
Webb McCracken — — — 235
Phil Boyce — — — — — — — 621
Merchants League
George Doroghazi — — 238, 631
Handicap A League
Steve Isenberg — — — 224, 640
Spotlight League
Ray Herschbach — — — — 232
Del French — — — — — — 597
Late Owls League
Polly Roberson — — — — 239
Peggy Miles — — — — — — 577

Cougars Split 2 Hockey Games

The women's field hockey team at Southern Illinois University at Edwardsville split two home games this week, tripping Lindenwood College 1-0 yesterday and losing to Principia College 1-0 Monday.

Inside left Barbara Maue scored the SIUE goal yesterday about midway through the second half on a break-away type shot.

Goalie Barbara Cox held Principia to a single score in the Monday game.

In a 1-0 victory last Saturday over Blackburn, in which center forward Karen Broz scored, SIUE Coach Rosemary Archangel adjusted the defense to provide more help to the forward line and keep play well distributed.

SIU will play its last regular game of the season at 4 p.m. Monday at Greenville College, and then will compete in a tournament Nov. 4-5 at Western Illinois University.

Wrestling Rules to Be Reviewed Here

The Illinois High School Association will sponsor a wrestling rules interpretation meeting at 7:30 p.m. Thursday, Nov. 2, at the Granite City High School gym. Rules interpreter will be William Schmitt, GCHS varsity wrestling coach.

According to new IHSA policy, "It will be mandatory that each official attend an IHSA rules interpretation meeting, except in track, and write part I of the rules examination for review. Failure to meet requirements will result in probation the first year and withdrawal of membership without renewal the second year.

Further information may be obtained by contacting Schmitt, 877-1512, or Joe Fedora, GC athletic director, 876-6600.

DEEP SEA FISHERMAN William Bunch of Madison displays part of his catch of red snappers and groupers taken in the Gulf of Mexico at Panama City, Fla.

Boosters Plan Bus For Cahokia Game

The Granite City High School Boosters Club will sponsor a bus to the Cahokia football game at 1:30 p.m. Saturday, Nov. 4, if enough fans made advanced reservations by Nov. 1.

Round trip fare is $1.25 per person and reservations may be made by contacting Cecil Williams, 452-4119, or Emerald Dawes, 876-9797.

Coach Wayne Williams will show films and discuss the Alton game at the club meeting at 7:30 p.m. Nov. 1 in the Coolidge Junior High School cafeterai.

Benson Wins First In Angler Contest

Mike Benson won first place, William Null Jr. second, and R. B. Mabry third in the Union of Sports Anglers contest held Sunday at Coffeen Lake.

Jon Null Sr. received a trophy for the biggest bass of the fishing club meets the last Sunday of the month at 7 p.m. in the TraveLodge motel. Mabry, day, weighing 3½ pounds.

The new Granite City bass club president, said visitors are welcome.

School Football

TODAY, Oct. 26
Coolidge 9th at Collinsville, 4 p.m.
Grigsby 9th at Prather, 4 p.m.

FRIDAY, Oct. 27
MHS varsity at St. Francis Borgia, Washington, Mo., 8 p.m.
Coolidge 8th at Grigsby, 4 p.m.
Prather 8th at Collinsville Webster, 4 p.m.
Quincy CBC at Cahokia
Belleville East at Edwardsville
Mascoutah at Wood River
Triad at Highland
Alton at Collinsville
Bethalto at Breese Mater Dei

SATURDAY, Oct. 28
E. St. Louis varsity at GCHS, 1:30 p.m.
St. Louis U High at Belleville Althoff
O'Fallon at Assumption

MONDAY, Oct. 30
E. St. Louis sophs at GCHS, 4 p.m.

Speed a Necessity On Artificial Turf

By GEORGE HOWER
Copley News Service

Anytime you get two baseball men together, you're likely to get an agreement on at least one thing; there's a growing emphasis on speed afoot in todays' game.

The reason is ersatz grass—the artificial turfs.

Batted balls whistle through with a speed you didn't see years ago.

As a result, speed — superspeed—is now a requirement of infielders and outfielders.

One winter trade which underscores this is the Oakland Athletics-Chicago Cub deal. The Athletics traded fleet outfielder Rick Monday for left-handed pitcher Ken Holtzman.

The Cubs, who won only 18 of 45 games on artificial turf, wanted a swift outfielder.

"You need speed offensively and defensively," said Cubs' Vice-President John Holland. "It takes a faster man to beat out a hit because the ball gets to the infielder quicker. For the same reason, the infielder has to be faster to reach the ball.

"But where I believe speed has to be stressed most of all, because of these hard, artificial surfaces, is in the outfield," Holland says. "You've got to have swifties out there who can cut off the hits into the left-center alleys and also down the foul lines."

The key is preventing singles from turning into extrabase hits.

Six National League teams play in parks that have artificial surfaces: Cincinnati, Houston, Philadelphia, Pittsburgh, St. Louis and San Francisco.

The Alice-in-Wonderland playing surfaces influence management's evaluation of new talent, of course, and when the managers says he wants a "faster" player he means a "quicker" player.

Charlie Fox, San Francisco Giants' manager, takes the podium.

"When I say quicker, I don't mean faster. I mean their reactions are quicker. They get the real fast break on the ball laterally.

"You're going to have to look for this in a youngster you sign, and you're going to have to look for this as they go along: are they slowing up, are they going to be capable of handling the new turf, and above all, you're going to have to bear down and concentrate on charting your game and find out where a fellow hits 80 per cent of the time he hits the ball.

"You're really going to have to station the men real good on defense."

Fox believes as strongly in charting baseball as football coaches do in charting plays and field position.

Someone from the Giants will "sit in the stands and every time John Doe hits a ball, you mark down what type pitch it was, and off who he hit it. You have this chart, and you write on it, 'curve ball,' and over a period of two to three months you've faced the fellow quite a few times and if 80 per cent of the lines are in the same direction and on the same pitch, I think you better change," Fox says.

The effect of artificial turf, Fox says, is to simply allow ground balls to "just fly through there."

"There's no resistance whatsover on the carpeting, whereas on the turf if it gets a little damp and heavy, it will slow up a batted ball," Fox says.

"You get a true bounce on artificial turfs," Fox says, "and a lot of times, with the spin on the ball, it actually accelerates as it goes out."

Is there any wonder then, that ball players this last banquet league season have been watching their weight like never before?

It's a case of the survival of the swiftest.

THIS WEEK AT
GRANDPA'S DISCOUNT STORE
8011 COLLINSVILLE ROAD

8 x 10 PORTRAIT IN LIVING COLOR
99c
Plus 50c Postage and Handling

- No obligation to buy additional Portraits
- Extra prints available at reasonable prices
- Limit: One sitting per family
- No age limit
- Groups taken at 99c each additional child

THURS., FRI., SAT. & SUN., OCT. 26-27-28-29
PHOTOGRAPHER IN STORE
Thursday, Friday, Saturday — 10 A.M. to 8 P.M.
Sunday — 10 A.M. to 5 P.M.

AFFORDABLE
CARS WON'T BREAK YOU!
CARMODY PONTIAC
Fairmont City, Ill.
271-2700 — 274-4450

WE ARE CELEBRATING . . .
LAKELAND WEEK

With a fine selection of men's outerwear from one of America's best makers of cloth and genuine leather jackets and coats. Illustrations represent only two of many styles available.

- FINE TAILORING
- BEST-WEARING FABRICS
- FORWARD STYLING
- MODERATE PRICES

CORTEZ . . . DONE IN STRIKING TAPESTRY, SET OFF WITH RUGGED-LOOKING 100% VIRGIN WOOL SHEARLING COLLAR AND BODY LINING.

RAMSKIN VILLA . . . . GENUINE SUEDE LEATHER, WITH FULL BORGANA COLLAR, WARM PILE LINING. REAL LUXURY.

REMEMBER — Any manufacturer can make a cheap garment . . . only a few like LAKELAND can make them better.

COME AND REGISTER FOR A
FREE LAKELAND CORTEZ COAT
No Purchase Necessary.
To Be Given Away November 11th at
SCHERMER'S MEN'S & BOYS' SHOP

SCHERMER'S
MEN'S & BOYS' SHOP
1910 DELMAR
IN DOWNTOWN GRANITE CITY

MASTER CHARGE, SHOPPER'S CHARGE OR SCHERMER'S CHARGE

Gateway Calls Special Meet on Land Use Plan

Action on a land use plan for the St. Louis metropolitan area was deferred by the East-West Gateway Coordinating Council yesterday until a special meeting Nov. 21.

Eugene C. Moody, executive director of the Gateway Council staff, told the members at the meeting yesterday in St. Louis that the deadline for submitting the plan is Dec. 31.

He said if the plan is not submitted to the Department of Housing and Urban Development by that deadline, the council will lose its certification to approve federally-funded programs.

The council voted to request an extension of time from HUD, but Moody expressed his opinion that the extension would not be granted.

"Every indication we have is that Dec. 31 is a firm date and that HUD will not wait," Moody stated.

John Bellcoff of Madison, President of the Southwestern Illinois Metropolitan Area Planning Commission and thereby a member of the Gateway board, said that the issue is of such importance that the special meeting should be called to allow board members time to adequately understand the land use plan before it is approved.

Plan Criticized

Many Illinois officials have been critical of the tentative plan saying that it would discourage development of flood plains, including large areas of the Quad-Cities.

The Executive Advisory Board of the Gateway Council has planned meetings for Nov. 1 and 12 to refine the plan before it is presented to the board of directors.

In other action yesterday, the board approved a resolution allowing the establishment of a task force to study port development along the Mississippi River.

The resolution directs the Gateway staff to convene meetings of interested groups within the next 30 days and to recommend names for the task force to the council in December.

The resolution also declared the port study as "of high range highway improvement program which identifies those road improvement programs which will be given priority for improvement and completion within the next five years.

Area Improvements

The program includes numerous Quad-City area improvements. They are:

Route 151 — construct four lanes from Niedringhaus Avenue to Broadway in Venice and priority" in future planning by the Gateway staff.

The board approved a short-four lanes from McKinley Bridge in Venice to Main Street as part of the Route 151 project; Route 157 — from U. S. 50 to Lake Drive, four lanes; Route 203 (under construction) —widen to four lanes.

Route 45 (Maryville Road)—extend from Pontoon Road to Route 162, four lanes; Route 203 at Fehling and Johnson roads — traffic signals; Interstate 270 — waterproof and resurface the Chain of Rocks Bridge.

Other local projects in the short-range plan include improvement of the Madison intersections at 20th, 23rd and 27th streets and at Niedringhaus Avenue.

Renovate, Continue to Operate Present YMCA

The Tri-City Area YMCA will not attempt a new building fund drive in 1973. The drive had been announced earlier this year for January 1973.

Dr. E. W. Walton, president of the "Y" board, said local economic conditions have not improved sufficiently to give the YMCA Board confidence in a successful campaign for an entirely new structure at this time.

The "Y" board is studying ways to accomplish a short-term renovation program on the present YMCA building, which was built in 1925.

He emphasized that programming will continue in the present building at the highest level possible, utilizing the indoor swimming pool, gymnasium and meeting rooms.

With the present building at 20th Street and Edison Avenue to be refurbished, it will be possible for the "Y" to continue providing a variety of services to this community while remaining a part of the facilities of Downtown Granite City.

The adjacent Niedringhaus United Methodist Church also has decided to remain in Downtown, razing and replacing its sanctuary rather than building at a new location.

Madison

MRS. LENNA WILLIAMS
1638 Sixth Street
877-0317

MARKS 91ST BIRTHDAY

Mrs. Cora Little is now 91. She observed her birthday this week in her home, 1723 Rhodes St.

Friends and relatives were greeted by Mrs. Little and her daughter, Mrs. Lenna Williams. Pumpkin pie, strawberry cake and coffee were served to those at the home.

Gifts and cards were opened by the honoree.

AUTO JUMPS DIVIDER

An auto driven by Marsha Cochran, Florissant, Mo., went out of control, jumped into a triangle divider and slid sideways onto a curb at Rock Road and Highway 151 at 10:35 a.m. Wednesday.

Investment Policies Assailed, Defended

Investment policies of Circuit Clerk Willard Portell were assailed yesterday by his Nov. 7 opponent, Lloyd Bentley, who said deposits of various amounts are earning 3% from the Collinsville State Bank, 4% from the Granite City Trust & Saving Bank and First National Bank in Madison, 4½% from First Granite City National Bank, Alton Bank & Trust and Wood River First National, and from 4½% to 5½% at the Bank of Edwardsville.

Bentley estimated that interest earnings of the office could be raised from $9,000 yearly to $28,000 through investing the $501,686 total revenue rather than $253,000, which he described as "one-third of the total."

Madison County Auditor John Kraynak said the accusation is unfounded. He added that Portell does not have all of the revenue office available for investment; most is turned over to county treasurer each month to meet expenses of the county's general fund.

The average interest rate received by the circuit clerk is "pretty good," Kraynak said. "That's about as much as we could get on 90-day U. S. Treasury bills."

ARRESTED AFTER MISHAP

Clyde A. Tyler, 2604 Propes Ave., was charged with leaving the scene of an accident involving his auto and another driven by James A. Warford, 2402 Washington Ave., at 11:40 p.m. Wednesday at 2403 Washington Ave.

Red China Joins Foreign Aid Club

By ATHUR C. MILLER
Copley News Service

Hong Kong—China is becoming one of the largest and most eager foreign aid donors in the world.

At a time when the value of foreign assistance programs is being questioned by growing numbers of Americans, the Chinese have been boosting their foreign aid effort to non-Communist developing countries.

Although China has been an aid giver for many years, the assistance effort really began taking off only in 1970. Since then, China has offered loans and grants totaling an estimated $2 billion.

A huge chunk of that — $400 million—was committed in 1970 to Tanzania and Zambia for construction of a railway system between the two African nations.

Total economic and technical assistance offered by Peking last year amounted to some $600 million. Exact totals are impossible to determine since the Chinese frequently do not disclose the amounts of the loans and grants they make.

Judging by agreements signed so far this year—including a $30-odd million loan to Malta—the trend of the last two years is continuing and total aid outlays may reach an all-time high in 1972.

Among countries now receiving Chinese economic and technical aid are Iraq, Ethiopia, Sierra Leone, Peru, Guyana, Burma, Uganda, Algeria, Chad, Turkey, Pakistan and Malta.

Aids Other Nations

This is not to mention the aid China gives to Communist nations, including North Vietnam, North Korea, Romania and Albania.

Peking also has a military assistance program (aside from its aid to North Vietnam and other Communist states).

China has been a big supplier of military hardware to Pakistan and has recently concluded an agreement to provide jet fighters to Tanzania.

No other major donor in the world offers assistance on terms as good as those provided by Peking.

Interest Free

Chinese loans usually are interest free and have repayment schedules stretched over 20 to 30 years. A good share of its economic and technical assistance is offered virutally free.

China usually provides both commodities and machinery and equipment for development projects with its aid. In return, China accepts the produce of the recipient country in repayment of loans.

Peking also makes a fetish of its claim that it offers its assistance without any strings. The Chinese have laid down eight principles which govern their aid to other countries.

Some of those principles are:

—In giving aid, China "never attaches any conditions or asks for any privileges in return."

—Aid provided by the Chinese government "is not to make the recipient countries dependent on China but to help them embark step by step on the road of self-reliance and independent economic development."

— "The Chinese government provides the best quality equipment and material of its own manufacture at international market prices. If the equipment and material provided are not up to the agreed specifications and quality, the Chinese government undertakes to replace them."

—"The experts dispatched by China to help in construction in the recipient countries will have the same standard of living as the experts of the recipient country. The Chinese experts are not allowed to make any special demands or enjoy any special amenities."

The last principle, that of having China's workers live like workers in the host counrty, is religiously adhered to and has won China much praise from countries receiving its aid.

Shuns Foreign Aid

While providing increasing amounts of foreign aid, China somewhat hypocritically shuns any foreign assistance for its development. The difference, Peking says, is that China's aid is totally without strings (a claim many would dispute) while the aid offered by other countries is not.

The fact of the matter is that China was badly burned by the Russians, who cut off their foreign assistance in 1960 and sent their experts home. Literally dozens of major plants were left half - completed, and the Russians took their blueprints with them, making it extremely difficult for the Chinese to complete the Soviet-assisted projects.

While China may not attach visible strings to its economic and technical assistance, there can be no doubt that Peking has some ulterior motives in offering aid.

The Chinese are making it increasingly clear that they want to become the leader of the so-called third world, or the developing countries of Asia, Africa and Latin America. Seeming selfless aid is one way China is trying to achieve that end.

U. S. Role in Dobrey Storm Conduit Sought

Noting the seriousness of stormwater drainage needs in the large geographic area known as Dobrey Slough, Governor Richard B. Ogilvie has formally sought $4,225,000 in federal funds for the conduit planned by the state from the Quad-City area to Horseshoe Lake, it was announced Tuesday.

The reqeust was submitted to Col. Guy E. Jester, engineer of the St. Louis District, Army Corps of Engineers, under Public Law 99.

State participation of $375,000 is proposed, and the state has agreed to accept operation and maintenance costs.

Col. Jester hopes to forward the plan to the Chief of Engineers office this week or next week. He agreed that the need is acute.

Illinois already has proceeded with plans and bid requests for a low-level outlet between Horseshoe Lake and the Cahokia Canal, which provides an outlet from the lake to the Mississippi River. The state is bearing the full cost of this project.

BENEFITS EXPLAINED

Benefits available to them after discharge have now been described to 1,800,000 military personnel serving in Vietnam. Donald E. Johnson, Administrator of the Veterans Administration said the counselling was part of the agency's Outreach program. More than 240,000 personal interviews with servicemen in Vietnam by VA personnel serving in the war zone have resulted in over 100,000 advance applications for veteran benefits. In its effort to acquaint every Vietnam veteran with his benefits, the VA started the overseas program in 1967. There are now nine locations in Vietnam and the service has been extended to locations in Europe, Okinawa, Japan and Korea, and to navy personnel serving on four aircraft carriers. Orientation already takes place at hospitals and discharge centers throughout the United States.

* * * *

AWARD MORE CONTRACTS

Complying with President Nixon's directive to all federal government agencies and departments, the Veterans Administration has accelerated its efforts to award contracts to eligible minority businesses. VA personnel are seeking out firms that can compete and listing them as possible contractors. The first such contract was let in Chicago April 7 by the VA's Supply Depot. Representing the central office contract compliance service on assignment in Chicago is Fredric Hopkins, who has sought out some 46 three months.

Gasoline Truck in Accident, Overturns

A gasoline transport truck driven by Richard A. Spurrier, 2229 E. 23rd St., and the auto of Steve A. Cuvar, 4908 Maryville Road, collided at Tennessee and Chouteau avenues in Mitchell at 3:30 p.m. yesterday.

The gasoline truck overturned on the southeast side of the intersection, spilling gasoline into the culvert. Mitchell volunteer firemen were called to wash away the gasoline.

Madison County sheriff's deputies said the accident apparently was the result of someone stealing a stop sign at the intersection. The transport truck was owned by James Cammeron, 2601a Madison Ave.

Get 'Goblins' Home Early, Police Urge

Madison Police Chief Frank Dutko today urged parents to have youthful trick or treaters off the streets and home at 9 p.m., and to limit their Halloween activities to Monday and Tuesday only.

Dutko requested that parents keep their children in their own neighborhoods and restrict their calls to people they know, thus avoiding the possibility of harmful incidents.

Special police will be on duty to assist in protection of the children.

Condition Still Poor

Miss Melodie Tindall, 19, of 64 University Drive, Mitchell, remained in poor condition today in the intensive care unit of St. Elizabeth Hospital with injuries suffered in an accident Monday. Her small foreign car struck an abutment on Route 203 north of the Hartford Canal and she became pinned in the car. She suffered facial lacerations and multiple fractures to her right leg.

Water Quality Hearing

A two-hour hearing on proposed rules and regulations concerning water quality standards was held yesterday morning at City Hall in Granite City. The Illinois Pollution Control Board will study comments on the rules gathered at the hearing before adopting the new rules.

AUTO ANTENNAS BROKEN

Vandals broke radio antennas on three autos parked at 19th Street and Edison Avenue, it was reported by the victims at 9:20 p.m. Wednesday. The owners are Bob Page, 55 University Drive; Janet Foster, 2342 Adams St.; and Bob Winklemeyer, 1818 Second St., Madison.

YOUTH ATTEMPTS THEFT

Bessie Radisic, 4006 Kirkpatrick Homes, reported at 9:30 p.m. Wednesday that as she was leaving her home a youth attempted to grab her purse. She said he ran toward the old cemetery. He was described as 14 or 15, 5 feet, 4 inches tall, with long blond hair and wearing a Navy pea coat.

INSIGNIAS STOLEN

Various types of rubber insignias were stolen from the auto of Mary Ellen Wieland, St. Louis, which was ransacked while parked at the rear of the West 22nd Street Baptist Church, she reported at 9:40 p.m. Wednesday. The right wing window was forced.

THEFT OF AUTO

The blue 1963 auto of John Wilson, 535 Salveter St., Venice, was stolen while it was parked in the 200 block of Weaver Street in Venice, the owner disclosed Tuesday morning.

BARBER SIGN BROKEN

A vandal throwing a rock broke a plastic barber shop sign containing a clock at the Maryland Barber Shop, 2133 Pontoon Road, it was reported at 8:35 a.m. Wednesday.

Pontoon Beach & Stallings

MRS. LUCILLE MARTIN
4010 Breckenridge Lane
931-0731

HOSPITAL PATIENT

Mrs. Edna Franklin, 2160 Orville Ave., is a patient in the Normandy, Mo., Hospital, Room 235. She is allowed visitors and would like to hear from her friends.

* * * *

Mr. and Mrs. Roy Montgomery of Branson, Mo., are visiting relatives and friends in this area. They are former residents of Pontoon Beach.

AUTOS IN ACCIDENT

Autos driven by Ruth L. Winters, 4060 Central Lane, and William D. Rongey, 1934 Sixth St., Madison, were in an accident at 1 p.m. Wednesday at E. 23rd Street and Nameoki Rd.

PRESS-RECORD WANT ADS GET RESULTS!!

Sen. McGovern's Daughter To Campaign Here Friday

Mrs. Ann McGovern Mead, the daughter of Democratic presidential candidate Senator George McGovern of South Dakota, will visit Granite City Friday to campaign on behalf of her father.

Mrs. Mead, 27, gained national attention when her second son, Kevin McGovern Mead, was born the same day his grandfather won the California primary election on June 6.

She is married to Wilbur Mead of Washington, D. C., a Vietnam veteran and former U. S. Marine. The couple has another son, Timothy McGovern Mead, born in 1970.

Mrs. Mead will arrive in the Quad-Cities at 9:45 a.m. Friday and initially will talk with the joint union steering committee representing four Steelworker unions at Granite City Steel Co.

They will meet outside of the local plant as the company has denied her request to enter and talk to employes at work.

She then will meet with McGovern workers and local Democratic precinct committeewomen at 10 a.m. at Democratic headquarters, 1410 Twentieth St.

Shoppers at Bellemore Village Shopping Center may meet Mrs. Mead from 11 to 11:30 a.m. tomorrow.

Her campaign schedule calls for her to leave here at 11:45 a.m. Friday and continue her tour in the Belleville area.

An active campaigner for her father, both in his senatorial races and in his current bid for the presidency, Mrs. Mead has been touring all areas of the United States since the primary election, gathering suport for Sen. McGovern. She is considered both articulate and knowledgeable.

The former Ann McGovern holds a bachelor of arts degree from George Washington University in Washington, D. C. She also atended the University of South Dakota at Vermillion and the University of Wisconsin at Madison.

Since his discharge from the U. S. Marine Corps, her husband has resumed his education and currently is a senior at Augustana College in Sioux Falls, S. D.

Granite City Cats Win Honors at State Show

Cats owned by two local women captured top honors at the seventh annual show of the Illinois Feline Fanciers held during the weekend in Springfield.

Exhibiting prize winning Persian kittens in the four-ring show were Mrs. David Taylor of the Willow Walk Cattery, 148 Central Ave., and Mrs. John Pulliam of Route 203, Mitchell.

More than 200 animals were entered by cat fanciers from Indiana, Iowa, Ohio, Texas, Wisconsin, Michigan, Arkansas, Florida, Kansas and Missouri.

Winning a silver serving platter as "Best of Color" in all four show rings and placing third in "Best Kitten of All Breeds" was Willow Walk Willie Boy, a 4-month-old cream male Persian, who also was listed as fifth best kitten in the United Persian Society's long-haired specialty division.

Willow Walk Wilma Dean and Willow Walk Wilma Doon, two blue-cream females from the same litter as Willie Boy, also owned by Mrs. Taylor, divided second and third place honors.

Mrs. Pulliam's 6-month-old brown tabby female kitten, Baby Chatham, placed first in "Best of Color" in all four shows.

All the winning kittens entered by the two local residents were sired by Mar-Geo Draper's Jerome of Show Me, an outstanding blue male Persian recently acquired by the Willow Walk Cattery. Jerome will be shown in the St. Louis area cat show in January, Mrs. Taylor said.

Judges at the Springfield show represented the states of Oklahoma, Minnesota, Louisiana and and Ohio.

University Professors Meet Monday at SIUE

The Southern Illinois University at Edwardsville chapter of the American Association of University Professors will hold its first meeting of the 1972-73 academic year at 3:30 p.m. Monday in Room 0304 of the Peck Classroom building. Members of the campus community are invited to attend.

Andrew J. Kochman, vice-president and provost, will be on hand to answer questions from the faculty on general University matters.

Officers of the SIUE chapter of AAUP include Paul Guenther, president; Barbara Lawrence, vice-president; Gertraude Wittig, secretary-treasurer; Eugene Violette and Thomas Paxson, members of the executive committee.

Girl Scout Recognition Dinner Set Nov. 2

Registered adult leaders of the Girl Scouts will be honored at the annual recognition dinner at 6 p.m. Thursday, Nov. 2, at St. John United Church of Christ.

Mrs. Diana Hessel, district chairman for this area, will introduce guests, the Rev. and Mrs. Paul Surbey, and serve as mistress of ceremonies for the evening.

Neighborhood 3 under the leadership of Mrs. Doris Stotz will serve as hosts for the dinner and will be assisted by the seven neighborhoods in the chairmen representing each of district.

The program will include a slide presentation of a trip to Florida made during the summer by members of Cadette Troop 1179, accompanied by Mrs. Phyllis Brusatti. Mrs. Joan Oram also will show slides and review activities of Senior Troop 117 on a trip to Colorado.

Mrs. Stotz, who also is general chairman, will present the Rev. Surbey with a lapel pin and welcome him into the scout movement on behalf of the district.

2-WAY RADIO STOLEN

A two-way radio was stolen from the trunk of Herbert Davis, 3035 Circle Drive, in the Consolidated Aluminum Products, Inc., parking lot, the owner reported at 12:40 a.m. yesterday.

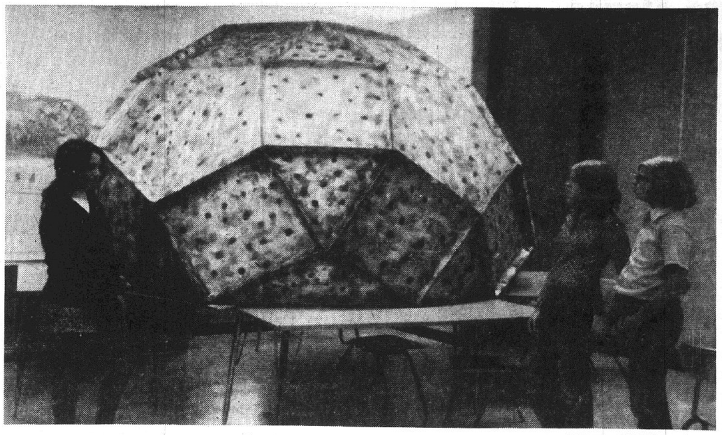

By Press-Record Staff Photographer

CLASSROOM PLANETARIUM. Three Grigsby Junior High School ninth grade classes have constructed a planetarium nine feet in diameter that projects the celestial movements of 60 constellations. Fifteen students can fit inside and study the motions of the stars. Students representing the first, third and sixth-hour classes of Mrs. Patricia Mueller are, left to right, Valerie Beyer, sixth hour; Cathy Dean, third hour, and Larry Johannigmeier, first hour. The project, built in pentagons, triangles and squares is made of corrugated cardboard.

Restaurant Executive Rotary Club Speaker

"There are more than 1,000 steak houses in the country today and it is estimated that 4,000 can exist profitably along with the McDonalds, Kentucky Fried Chicken shops, and numerous other fast food establishments," Larry G. Brown, director of the restaurant division of George Lindsey International, told the Wednesday noon meeting of the Madison Rotary Club at the Madison Recreation Center.

Referring to the rise in the fast food business, Brown noted that the McDonald's firm plans to sell 10 billion hamburgers in their 2,000 stores this year.

Brown said major fast food concerns are becoming international. A & W has moved into Japan and plans to open 100 Japanese restaurants, and Kentucky Fried Chicken has moved into Europe, he related.

He said that the George Lindsey Family Steak Houses began operation four years ago and are located in four states, and all their restaurants are company owned. The company is considering franchising the operation at some future date, Brown added.

Jerry Maeras, president of the club, announced that the board of directors will ask the club to vote next week to raise the dues to $44 payable every six months.

The club celebrated the birthday of Rotarian Alex Markuly with the singing of the traditional birthday song.

Former Residents Are Living in Virginia

Army Sergeant First Class and Mrs. Clarence E. Blackburn and children, Kenneth, Lisa and Cindy, formerly of Granite City are now making their home near Fort Lee, Va., where Sgt. Blackburn is attending school.

He was recently honored by the Department of the Army Selection Board, Washington, D. C. by his selection to attend the Food Service School at Fort Lee.

Enroute to Virginia, the Blackburn family visited with her parents, Mr. and Mrs. Glen Jackson, and son Roy, 1538 Second St., Madison.

They also were guests of Mrs. Blackburn's brothers and families, Mr. and Mrs. David Jackson and Mr. and Mrs. Gary Jackson, and visited with her grandmother, Mrs. Lucy Bond, in an Edwardsville Nursing Home.

Sobol Named Agent of Florida Development

John Sobol, operator of John Sobol Realty, has been appointed area representative of Florida's High Point, a retirement community developed by Gulf Diversified Development Corp. of Brooksville, Fla.

Sobol said his agency for the development firm now has on display at 1515 Pointoon Road a completely equipped display model of Florida's High Point, the complex of retirement homes, shopping areas and other facilities.

The homes sell at a cost from $10,000 to $17,000 and are completely equipped and furnished, Sobol said. Five to 10 local sales personnel will be retained here to sell the complex units.

Attend Convention

Officials of Chouteau Township returned yesterday from Springfield where they attended the three-day convention of Township Officials of Illinois. Those attending the meetings were Supervisor Walter Sparks, Town Auditors James Greer, Cletus Bedwell and Marion Sparks; Tax Assessor O. R. Reeves, Tax Collector Charles Lexow, Highway Commissioner James Estes and Town Clerk Patricia Polley.

TRAVELING BY AIR? CALL HOLIDAY SERVICE, 452-3131

BARN ENTERED

Burglars broke the hasp off of the door of an equipment barn at Paul Seebold Concrete Co., 22nd Street and the railroad tracks, after 3:30 p.m. Saturday, it was reported at 10:20 a.m. Tuesday. Nothing was missing.

State Business-Economic Office to Open at SIUE

An office of the Illinois Department of Business and Economic Development is opening this week on the campus of Southern Illinois University at Edwardsville, SIUE President John S. Rendleman and department Director Ray Dickerson said in a joint announcement.

Establishment of the office, in a University building on Bluff Road, was officially announced earlier this year by Gov. Richard Ogilvie. At that time, Ogilvie said the purpose of the office would be "to maximize and direct the new economic stimulus" from the proposed new St. Louis metropolitan airport, expected to be located near Waterloo in Monroe County.

Rendleman and Dickerson spoke of the opening to 70 business and community leaders Monday night at a dinner sponsored by the St. Louis Regional Industrial Development Corp. Rendleman is president of that group.

Director of the office on the University campus will be Floyd Goforth of Wood River, an assistant to Dickerson.

The office of the St. Louis Metropolitan Area Airport Authority already is located on the SIUE campus. Rendleman said establishment of the office of the Department of Business and Economic Development is another indication of "the state's increased interest in economic development of our area."

CAR TAKEN IN VENICE

The auto of Jerry Guest, 539 Salveter St., Venice, was stolen from the 300 block of Weaver Street in Venice, it was reported Tuesday.

REVIVAL
SUBURBAN
BAPTIST CHURCH
2500 ST. CLAIR
7:30 EACH EVENING
OCTOBER 29—NOVEMBER 5
NURSERY PROVIDED

FEDER & HUBER FURNITURE
NIEDRINGHAUS and DELMAR
DOWNTOWN GRANITE CITY
OWN A CHAIR OR RELAXER . . .
AT THESE SPECIAL RED TAG SAVINGS! EVEN AT
THESE LOW PRICES DELIVERY IS FREE!
Open Mon. & Fri.
Till 8:30

TRADITIONAL VELVET SWIVEL ROCKER-RELAXER AT $30 SAVINGS!
Costly velvet, performance tested for wear, lush polyurethane foam comfort!
$179.95
PAY MONTHLY!
After Sale $209.95
SAVE $30! SPANISH RELAXER IN VELVET COMBINATION!
Performance tested floral and solid velvet. Elaborate wood and finial detail. Lush comfort!
$189.95 PAY MONTHLY!
After Sale $219.95
Take Advantage of These Savings And Enjoy Better Living Now . . . CHARGE IT
MAKE BOTH ENDS MEET with MAGIC CIRCLE CREDIT!
SAVE $20!
WOW! WHAT A BUY
Diamond tufted polyurethane foam back Relaxer. Easy care Vinyl, Performance Tested for wear!
$89.95
PAY MONTHLY!
After Sale $109.95
ROCK, RECLINE TOO & SAVE $20!
$99.95 Performance tested vinyl. Deep polyurethane foam cushioning.
PAY MONTHLY! After Sale $119.95
SAVE $30
ON BIG RELAXER COMFORT!
$169.95 Wrap around styling. Performance tested vinyl.
PAY MONTHLY!
After Sale $199.95

FABRICS of all kinds at LOWER PRICES
master charge
Clearance
LAST REDUCTION!
Shoppers CHARGE Service
ON PROMINENT
Manufacturer's Close-Out
54 TO 60-INCH
100% POLYESTER
AND POLYESTER-BLEND
MEN'S WEAR and
BONDED ACRYLICS
VALUES TO $5.98
• Excellent For: Ladies, Children and Men
• Plaids, Checks, Stripes and Herringbone
• Same Quality as in Slacks to $25, Suits to $100 and Up!
HURRY IN! . . . WHILE THE SELECTION IS BIG!
YARD - - - - - - 99c
BRIDAL FABRICS AND ACCESSORIES Including Hats and Head Pieces
DRAPERY SLIP-COVERINGS AND UPHOLSTERY We Make Drapes Fast
OPEN TILL 9:00 EVERY NITE. EXCEPT EAST ST. LOUIS SUNDAY AFTERNOON IN EAST ALTON AND GRANITE CITY
THE FABRIC STORE
Nameoki Village SHOPPING CENTER Grante City
Other Stores: Eastgate Plaza, East Alton; Montclaire Shp. Ctr., Edwardsville; and Downtown E. St. Louis

DON'T GAMBLE
DRIVE A SAFE CAR....
Carmody Pontiac
Fairmont City, Ill.
271-2700 — 274-4450

MORE ABOUT

Crash

Mrs. Norby also was treated and released.

State police said Mrs. Norby was southbound on Route 3 when the other car apparently pulled into her path as it left Delmar Road and was struck in the rear. An inquest is pending.

David Justic was born in Granite City and attended schools here.

Survivors include his parents, Mr. and Mrs. Durell (Louise) Justice; 11 brothers and sisters, Mrs. Anita Quillan of Madison, and Mrs. Judy Crider, Mrs. Joan Jarmon, Mrs. Mary Lindsay, Mrs. Margie Richie, Mrs. Jacqueline Thiele, Alfred, Ralph, Gary, Duane and Von Justice, all of Granite City, and his grandmother, Mrs. Grace Justice of Granite City.

An obituary notice appears elsewhere in this issue.

READY MIX CONCRETE
CALL LYBARGER
452-3107 or 452-6180

Memorial Fund Started For Lawrence McCauley

A memorial fund in tribute to the late Lawrence C. McCauley, retired principal of Granite City High School, was established this week at the First Granite City National Bank. The fund will be used to award scholarship grants to Granite City High School students.

Contributions may be sent directly to the bank or to Thomas Noeth at Granite City High School. All donations should be marked the "Lawrence McCauley Fund."

Noeth, who is assistant to the Granite City superintendent of schools, said administrators and faculty members at the high school elected to initiate the fund.

"Mr. McCauley was dedicated to the idea that someone who had done things for the school system should be remembered in such a way," Noeth commented.

Mr. McCauley died during the weekend at St. Elizabeth Hospital following a three-month illness. He had been an educator and administrator in the Granite City School District for 41 years and retired July 1 after serving 20 years as high school principal.

A committee will be formed to determine what criteria should be used in awarding scholarships from the new memorial fund, Noeth said.

Mother of GC Woman Dies in Belleville

Mrs. Carrie Reilley, 78, of 26 Mount Vernon Drive, Fairview Heights, mother of Mrs. Bernard (Florence) Caruso of Granite City, died Wednesday in the Calvin Johnson Nursing Home, Belleville.

Other survivors include daughters, Mrs. Catherine York, East St. Louis, Mrs. Loretta Hanser of Fairview Heights, and Mrs. Alvin (Helen) Lintzenich of Caseyville; one brother Joseph Emmerich of Collinsville. Services will be at 9:30 a.m. Friday in St. Albert the Great Catholic Church at Fairview Heights.

TO BUY, SELL, RENT OR HIRE . . . USE WANT ADS

ATTEND JOURNALISM WORKSHOP. Nine students and a faculty member from Madison High School were among 448 school publications staff members and faculty advisers from 51 high schools in Illinois, Kentucky and Missouri who attended the 18th annual fall Editor - Adviser Workshop of the Southern Illinois School Press Association at Southern Illinois University at Carbondale. They are, from left, front, Richard Brown, Roy Jackson, adviser J. Alan Gardner, Jamesetta Reed and Lorna Mallet; and back, George Harper, Dwayne Evans, Patricia Nelson, Williemenia Watts and Diane Garrett.

U.S.-Soviet Joint Space Missions Seen After '75

Copley News Service

Sputnik happened 14 years ago. It has taken that long for the United States and the Soviet Union to shift from all-out competition to cooperation in significant space programs.

In the same span, Congress has turned from "whether" to "how" Americans and Russians can work together in space ventures. And the U. S.-Soviet summit announcement of a joint Apollo - Soyuz rendezvous and docking mission in mid-1975 signals even bolder cooperative flights beyond that.

For a decade U. S. space officials have been seeking to trade technologies with their Soviet counterparts. Except for token exchanges of minor information, the 10 years have been barren ones for the federal space agency.

Russia took the attitude that what it learned about space was nobody else's business.

All Seemed to Change

That all seemed to change a few months before President Nixon went to Moscow. There were reports well in advance of his summit mission that a joint space adventure was in the offing. And it developed that as early as Oct. 28, 1970, the first of several space docking agreements was approved.

The U. S.-Soviet space agreement signed in Moscow May 24 underscores the fact that the space program can be one of the more productive instruments for meaningful international relations, as Thomas Paine, former administrator of the National Aeronautics and Space Administration, empha sized three years ago.

The May 24 pact, publicized globally because it called for the joint rendezvous - docking maneuver and a ride around the world with American and Russian spacemen side by side, goes further than that.

It also provides for such exciting joint projects as "space meteorology; study of the natural environment; exploration of near-earth space; the moon; the planets; space biology and medicine."

In The Future

None of these goals can be achieved during the brief mid-1975 joint project. That is why federal space agency officials are interpreting the past as the forerunner of U. S. - Russian space ventures extending into the next 10 or 15 years.

The agreement's reference to "the moon" especially is provocative, for its hints that eventually American astronauts and Soviet cosmonauts may journey to man's natural satellite together.

NASA officials already are looking ahead to the prospect of joint U. S. - Russian flights beyond the 1975 mission.

After the 1973 Skylab series and the joint mission, the agency has three Apollo command-service modules left in the inventory. NASA wants to use them, hopefully in other ventures with the Russians.

First, of course, the 1975 mission must be successul.

These are some of the goals scheduled for the two days the space vehicles of each country are to be joined in flight:

Would Test System

1. Testing of the compatible rendezvous system in earth orbit—to make sure it works.

2. Docking assembly tests to determine if they are reliable or should be redesigned for future joint missions. (The United States and Russia have different docking procedures, which made necessary the building of a docking adapter with different fittings at either end and an air-lock tunnel through the middle for crew transfers.)

3. Testing of various techniques to move astronauts and cosmonauts back and forth between the docked spaceships.

4. A trial run of activities available to each two-man crew during the joint flight.

5. A test of possible procedures during emergency space rescue operations. This is a vital trial run, for space officials of both nations believe the first techniques for space rescues of crews from disabled earth-orbiting craft.

NASA officials estimate the cost of the U. S. - Russian mission at $250 million, including development of the docking module, launch expenses and engineering. That's not excessive, they point out, compared to the average $450 million price tag on each Apollo manned moon flight.

Madison Council Ok's Repair of Fire Station

Members of the Madison Fire Department have agreed to repair a rear section of the fire station building on Third Street, using a $300 grant authorized by the Madison City Council for materials.

Council members approved the expenditure at a meeting Tuesday evening which lasted only 25 minutes. First Ward Alderman Paul Ashford acted as mayor pro tem in the absence of Mayor Mike Sasyk, who was reported out of the city.

In a resolution offered by Alderman Richard Kismer, the council voted to purchase a 90-day time certificate or certificate of deposit at the First National Bank in Madison, using $75,000 from the city's general fund.

The aldermen were notified by Daniel Churovich, director of the Madison County Emergency Employment Program, that the city's share to support the program in November amounts to $290.

A $38,000 appropriation for motor fuel tax funds for street and road maintenance in 1973 was recommended by the engineering firm of Sheppard, Morgan and Schwaab.

Stop signs were authorized at three locations on Rhodes Street at the request of residents, who reported the roadway is being used "as a race track." The signs will be placed at the intersection of Rhodes and Farish, Milan and McNair streets.

Supt. of Streets Elmer Smith was given permission to seek bids for a new dump truck for use of the street department. Specifications may be obtained from City Clerk John Bellcoff, or Smith.

Bills totaling $20,813 were approved for payment.

Mrs. Klaas, 65, Dies; Sister of GC Residents

Mrs. Genevieve (Gee) Klaas, 65, of 714 Illinois Ave., Collinsville, died at 3:30 p.m. Wednesday in her home of an apparent heart attack. There will be an inquiry.

Born in Frankclay, Mo., she resided in Collinsville for 45 years and was well known in the Quad-City area where she has visited frequently.

Mrs. Klaas was a member of the Assembly of God Church, Collinsville.

Survivors include her husband, Joseph C. Klaas; three sisters, Mrs. Everett (Victoria) Kent of Granite City, Mrs. Henry (Anna) Harper of Leadwood, Mo., Mrs. Charlotte Denton, Mehlville, Mo.; two brothers, John (Jack) White of Collinsville and Homer White of Granite City. A brother, Hubert White and sister, Mrs. Hallie Meadows preceded her in death.

Funeral arrangements are given in the obituary column.

Mrs. Johanna Gunther Formerly of GC, Dies

Funeral services were conducted at 2 p.m. Wednesday in Hayward, Calif., for Mrs. Johanna Gunther, 81, of Hayward, formerly of Granite City. Burial was at the Chapel of the Chimes, Hayward.

Mrs. Gunther died at 6:40 a.m. Sunday in Memorial Hospital, San Leandro, Calif. A native of Gilzerkerken, Germany, she resided in Granite City more than 34 years prior to moving to California in 1956.

Her husband, John Gunther, preceded her in death.

Survivors include six children, Leonard Buzick of Staunton, Ronald Buzick of Granite City, Mrs. Ethel Fischer of Paradise, Calif., Floyd Buzick of Carson City, Nev., and Lloyd Buzick and Arthur Buzick, both of Hayward, Calif.; 34 grandchildren and 11 great-grandchildren.

Keep Pets Indoors at Trick-or-Treat Time

Quad-City pet owners are reminded to confine their animals during the Halloween weekend to avoid the pets following youthful trick or treaters and straying from their own neighborhoods and becoming lost.

Mrs. Judith Johnson, president of the Quad-City Association for the Protection of Animals, said that pets frequently become disturbed and over-excited when children in masquerade costumes visit homes. She suggested that owners keep animals restrained or indoors during the trick-or-treat period.

Willie Humphrey, 61, Dies; GC Steelworker

Willie Humphrey, 61, of 4326 Piggott Ave., Centreville, an employe of General Steel Industries, died Sunday at St. Mary's Hospital, East St. Louis.

Funeral services will be held at 8 p.m. Friday in the Pilgram Rest Baptist Church, East St. Louis. Survivors include two sons, three daughters, a brother and sister, all of East St. Louis.

$400 HOUSE FIRE

Damage was estimated at $400 in a fire at the home of Anna Hubler, 3027 Wayne Ave., at 10:40 a.m. Tuesday. It was caused by a limit switch on a furnace in the basement. Smoke spread through the house.

City Life Insurance Plan To Be Revised

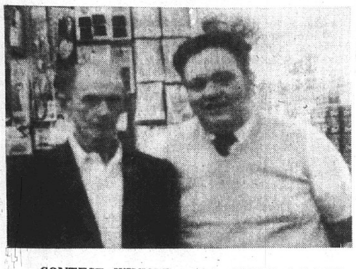

CONTEST WINNER. Alvin DeWitt, left, 612 Madison Ave., was awarded a $600 check as a prize in a contest at Schermer's Market, Madison, during the weekend. With him is Avery Schermer, store operator.

A proposal that Granite City establish a group insurance unit that would provide $5,000 life insurance policies for all full-time city employes was referred back to its Negotiating Committee by the City Council Monday night after the aldermen learned they would not be included in the plan as now prepared.

Alderman Thomas Boker, chairman of the Negotiating Committee, told the council that the insurance proposal was drafted for 40-hour-per-week empolyes and that the council members therefore had not been included in computation of the average age level upon which monthly rates for the life insurance coverage were based.

Boker said the program would cost employes $1.70 per month, while the city's monthly share would be $1.77 for each employe. One hundred and sixteen employes have applied to participate in the plan, Boker said.

Offers were received from ten different insurance companies during the committee's preparation of a life insurance program and these were reduced to one firm on the basis of rates and terms, the alderman explained. The committee, he said, selected the State Farm Insurance Co. as presenting the best offer.

Sent to Committee

Bowker said he was prepared to ask council approval of the plan in Monday night's meeting, but several aldermen objected to the fact that the plan did not include the aldermen. On a motion by Alderman Clyde Boyd, the council referred the proposal back to Boker to obtain more information and to refigure the rates with the aldermen included in the program.

The council approved by a 13 to 1 roll call vote an ordinance that would restrict parking to buses only on Fehling Road adjacent to the Granite City High School football field. The parking designation would be effective only on nights and during the hours of athletic events at the field.

Alderman Walter Nonn objected to the bill, terming it "class legislation," and said he thought it was illegal to restrict parking in favor of the bus firm. City Attorney Leon Scroggins told the council it was within its rights to pass such a measure.

The bill was requested by Chief of Police Ronald Veizer as a means of expediting the clearing of the athletic field area after games or other events are concluded.

The ordinance restricts parking to buses on the east side of Fehling Road from the point of an exit from the high school field for a distance of ten buses.

For the third time, the council refused to advance to passage stage an ordinance providing additional benefits for members of the street department. The measure was presented in two previous council sessions and was placed on first reading in the Oct. 16 meeting.

Council members also refused to place on final passage another ordinance providing additional benefits for members of the Fire Department. That bill would have replaced the ordinance vetoed Oct. 16 by Mayor Donald Partney.

Bill Was Revised

The new ordinance regarding firemen was revised from the earlier bill in that it does not include provisions for increasing the base pay of firemen two months before retirement, one of the points objected to in the original measure.

An ordinance rezoning a tract of land at FA Route 151 and Rock Road for construction of a $250,000 commercial laundry was presented for passage, but was referred instead to the city attorney for determination of the size of the land tract.

Ordinance Committee Chairman Walter Nonn pointed out that the ordinance listed six acres for rezoning, while action of the City Plan Commission in approving a rezoning petition listed three acres. Because of the discrepancy, the ordinance was not passed, but will be presented in a corrected version in the council's next meeting Nov. 6.

Burglars Loot Home, Take Jewelry, Camera

The home of Sherri Mathis, 2105 Illinois Ave., was looted in a burglary after 2 p.m. Tuesday, it was reported at 1:40 a.m. Wednesday. Entry was gained by slashing the screen on a rear bedroom window.

Items missing included a lady's watch, a $100 wedding ring set, a gold ring, a ring made from an Equadorian silver dollar, a $25 necklace with a cross, 10 assorted necklaces, a camera and seven rolls of color film valued at $40.

WORK COMMENDATION. Stephen C. Maxson, left, 3117 Edgewood Ave., receives a Department of Army certificate commending his 10 years of federal service. Maxson is employed in the rotary wing aircraft division, Directorate of Materiel Management, Army Aviation Systems Command, St. Louis. Making the presentation is Joseph A. Moro, deputy director.

MUSTARD SQUIRTED

Vandals squirted mustard on the front of Ed's Service Station, 1501 Madison Ave., and on all of the pumps in front of the station, it was reported at 10:45 p.m. Tuesday.

CALL YOUR REALTOR
MORRISS REALTY CO.
876-4400

SIUC-Hospital Pact Permits Degree Work

Southern Illinois University at Carbondale and four mid-state hospitals have formalized an agreement permitting SIU students to complete bachelor's degrees in physiology at the medical sites.

Involved in the affiliation are St. John's and Memorial Hospitals of Springfield; Burnham City Hospital, Champaign, and St. Mary's Hospital of Decatur.

Under the agreement approved by SIU's board of trustees, the SIU-Carbondale physiology department will accept credit toward a bachelor's degree from medical technology programs at the four hospitals.

Medical technology programs at the hospitals are approved by the American Society of Clinical Pathologists. Although SIU and the hospitals have had a cooperative arrangement for such degree credit dating back several years, the formal affiliation was ratified to satisfy requirements of the Board of Schools of Medical Technology.

Students who go into the program must complete all other baccalaureate degree requirements at SIU beforehand.

Job's Daughters' Sausage Supper

Job's Daughters Bethel 43, will hold their annual sausage supper Tuesday, Oct. 31, at the Masonic Temple, Twentieth and Cleveland Blvd., Granite City. This will be a family style affair. Luncheon will be served from 12 noon to 2 p.m. and dinner from 5 to 7:30 p.m.

Hospital Notes

Patients admitted to St. Elizabeth Hospital Tuesday:

Robert Stewart, Glen Carbon; Bonnie Sturdivant, 2723 Harvey; Karen Bagby, 2522 Pontoon; Loretta Ray, 3205 Kirkpatrick; Germaine Zumberac, Sesser, Ill.; Albert Connor, 2903 Harding; Linda Cholevik, 2714 Denver; Alouise Bourland, 65 Garesche, Madison; Bruce Trotts, 1009 Reynolds, Madison; Dorothy Hawkins, 2667 Hwy. 3.

Gordon Wills, 3016 Marshall; Kathryn Sykes, 2524 Lincoln; Hedy Paterson, 4160 Division; Robert Ratcliff, 40 Steele Crest; Anna Niesciur, 1421 Iowa; Joyce Dees, Fenton, Mo.; Ruth Lamb, 2029 Clark; Barbara Lopez, 2401 Madison; Claude Weir, 2125 Benton; Michael Schmitz, 3005 Maryville; Allen Noah, South Roxana.

Obie Beasley, 2887 Indiana; Deborah Keck, 47 Iris; Charles Turner, 4061 Breckenridge; Wesley Zeigler, 710 Second, Venice; Steven Wilfong, 4709 Lake; Evelyn Johnson, 3834 Lake; Joseph Turner, 1006 Douglas, Madison; Irene McElroy, 1903a Edison; Harlan Jones, 4848 Warnock.

Cornelia Turner, 121 Lee Wright, Venice; Elizabeth Winters, 2719 W. 22nd; Lomita Tyler, 2134 Ohio; John Michels, 1728 Fifth, Madison; Bobby Sartin, 4206 Kirkpatrick; Richard Peach, 1800 Second, Madison; Audrey Sellers, Caseyville; Emmett Timmons Jr., 44 Garesche, Madison.

ROBIN STEPHENS, 11, daughter of Mrs. Robin Farley of Granite City, and Billy Stephens of Sorento, Ill., who was crowned queen of Sorento Grade School at a prom Friday. She is a sixth grader.

TO BUY, SELL, RENT OR HIRE . . . USE WANT ADS

IT'S SCHERMER-ESSEN FOR TOYS!

TOYLAND OPENS!

Select from this fine group of quality made toys . . . at down-to-earth prices!

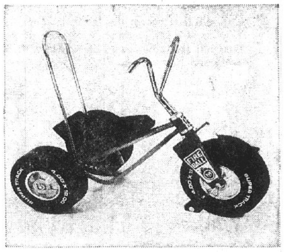

BIG MACK DRAG
Heavy-gauge tubular frame. Bright yellow and red - - - - - - $16.88

USE OUR LAY-A-WAY!

WE WELCOME YOUR
ESSEN HARDWARE CHARGE
OR
master charge THE INTERBANK CARD

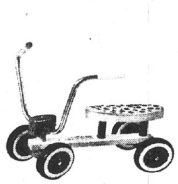

TYKE BIKE
By Playskool. For pre-school child - - - - - - - - $6.88

LITTLE TIKES

"Filbert" ROCKER
By Little Tykes. 20½-inch long rocker for toddlers - - - - - - $5.88

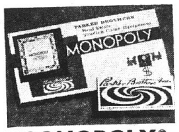

MONOPOLY®
For ages 8 to adult. The most popular game - - - - $3.88

ages 1-3

RIDE 'EM JET
Sturdy. Easy steering. Plenty of exercise for a child here! - - - - $11.88

12 INCH FULL COLOR GLOBE
15-inches high, with raised relief areas. - - - - - $8.88

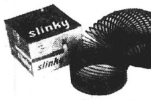

SLINKY
Walking spring toy. Stretches and snaps back - - - - - - - - - 66¢

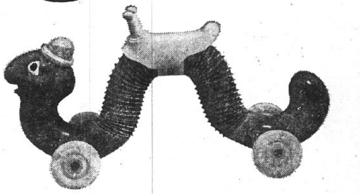

INCHWORM
For ages 2 to 6. Inches forward with a clicking sound. - - - - - - - - - - $14.88

ROCK TUMBLER
Turn rough rocks into sparkling gem stones. U. L. approved motor. - - - - - - - - $13.88

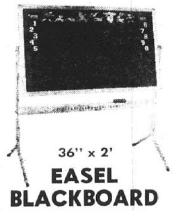

36" x 2' EASEL BLACKBOARD
Reversible blackboard. Green on one side, black on the other. - - - - $7.97

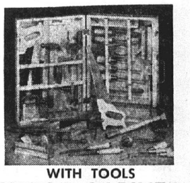

WITH TOOLS WOOD CABINET
22 pieces. Deluxe wood cabinet opens to 22" wide. - $9.97

DRESSY BESSY

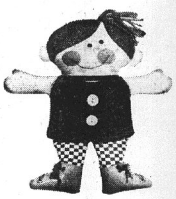

or DAPPER DAN

Irresisible 10" dolls for loving and learning.
$3.88 each

The Pillsbury doughboy doll
Just like on TV. The squeezable, lovable poke-in-the-tummy doll for kids of all ages. Soft non-toxic polyvinyl, his head turns, he's washable. 7" tall.
$1.22

SCHERMER ESSEN HARDWARE

4010 PONTOON ROAD
Open 8:30 to 9 Daily -- 12 to 5 Sunday

1918 DELMAR
Open Mon. and Fri., 8:30 to 8:30
Tues., Wed., Thurs., Sat., 8:30 to 5:30

MR. AND MRS. RAYMOND VOORHEES who will direct special music programs during a revival at Suburban Baptist Church Sunday through Nov. 5.

SHRINER MUDBUG STOLEN

Thurl Jones, 1600 Garfield Ave., reported at 12:05 a.m. Tuesday that a mudbug containing Shriner decals was stolen from his carport where a chain securing it was cut. The vehicle was valued at $350.

INTERSECTION MISHAP

Autos driven by Joyce V. Foxman, 1405 Norwood Drive, and Phillip S. Mangan, 2837 Dale Ave., were in an accident at 5:55 p.m. Monday at St. Clair Avenue and Nameoki Road.

AUTO BURGLARIZED

Clara Ringling, 3507 Kirkpatrick Homes, reported at 7:55 a.m. Tuesday that the glove compartment was ransacked in a burglary of her 1957 auto parked at the housing project during the night, but nothing appeared to be missing. Entry was gained by breaking the left vent window.

AT HOLIDAY SERVICE
FREE TOUR LITERATURE

Pontoon Church Sets 4th Missionary Rally

"Throw out the Lifeline" will be the theme for the fourth annual Faith-Promise Missionary Rally at the Pontoon Church of Christ, 4039 Pontoon Road, at 7:30 p.m. Nov. 1-5.

Larry Doggett of the new Republic of Zaire will describe work there on Wednesday evening.

Prof. Charlies Boatman will speak Thursday evening on his role in forming Liberia Christian College in Africa.

Jai Kwan Ahn, a native of Korea, will discuss his homeland and Korea Christian College on Friday evening.

A Christ-in-Youth Rally will be conducted Saturday evening by David Hargrave of St. Louis and Jack Newkirk of St. Ann, Mo. The rally will be preceded by a Dagwood Sandwich contest and "rap" session at 5:30 p.m.

A salad buffet for ladies will be held at 6 p.m. Thursday. Serving on the committee are Jane Giese, chairwoman, Mary Mullinax, Anabel Murphy and Marilyn Sutherland.

A dinner for men is set for 11:30 a.m. Saturday with Jerry McDonald in charge, aided by Dave Giese, Lloyd Werths and Jerry Rose.

Decorations and displays from missionaries throughout the world will highlight and accentuate the theme.

Preparing this feature are Delores Rose, Carol Millard and Loretta Werths.

Men in the church who will give devotionals during the services are George Klug, Jerry Rose, Lloyd Werths, Tom Hopkins and Carlos Ellis. Serving as greeters will be Floyd and Judy Madison, Carlos and Vivian Ellis, Tom and Jackie Hopkins, Jerry and Delores Rose, and Tom and Mary Dudley.

The public is invited.

STEREO, TAPES STOLEN

A stereo tape deck valued at $70 and 13 tapes valued at $100 were stolen from the auto of David Reams, 16 Iris Ave., while it was parked at 2230 Adams St., he reported at 7:55 p.m. Monday. There was no forced entry.

Coffees for Percy Set Monday in State

"People for Percy," a statewide volunteer - organization working for the re-election oof U.S. Senator Charles H. Percy (R - Illinois), will present a series of simultaneous coffee parties in honor of the senatorial candidate from 9:30 to 11:30 a.m. Monday.

Mrs. Glen Chaboude, organizing chairman for the Quad-Cities, said the project is the first of its type to be staged in Illinois for a political candidate.

The coffees will be held in over 2,000 homes with a visit by the incumbent senator taking place via television from 10 to 10:30 a.m. Monday on KSD-TV Channel 5.

During the 30-minute period, Sen. Percy will introduce viewers to his family and discuss key issues of the election campaign "in an informal atmosphere over a good cup of coffee," Mrs. Chaboude explained.

Local hosts and hostesses for the parties honoring Sen. Percy are Mr. and Mrs. Ray Barr, Mrs. Olivia Lehman, Mr. and Mrs. Harry R. Johnson, Mrs. Robert H. Thomas, Ralph Astorian, Mrs. Dale Carper, Mr. and Mrs. Harold Carson, Mr. and Mrs. James C. Louis, Mrs. Roger Reese, Mrs. Randall Robertson, Mr. and Mrs. Jesse Parks, Mr. and Mrs. Roy Lynn and Mr. and Mrs. Harold Stallings.

A special contest in conjunction with the coffees involves four expense-paid round-trip flights to Washington, D.C., lunch with Sen. Percy and a visit to the U.S. Senate, Mrs. Chaboude said. No money is involved in the contest and only those persons attending a coffee will be eligible for the special awards, she added.

Week-Long Revival At Suburban Baptist

Mr. and Mrs. Raymond (Shirley) Voorhees, formerly of Granite City, will provide special musical programs at a revival to be held at Suburban Baptist Church, 2500 St. Clair Ave., starting Sunday and continuing through Nov. 5 at 7:30 p.m. daily, it was announced today by the Rev. W. L. Showers, interim pastor of the host church.

The Rev. Everett Lemay, Baptist Church pastor of Mount Vernon, Ill., will be the guest evangelist.

He was graduated from Southern Illinois University, Carbondale in 1952 with a bachelor of science degree and from Soutern Baptist Theological Seminary, Louisville, Ky., in 1955 with a bachelor of divinity degree.

Rev. Lemay is a former member of the board of directors of the Illinois Baptist State Association, and for three years was a member of the executive committee of the board. He now serves on the Welfare Services committee for the county, is a member of the Illinois Welfare Association, belongs to the Mount Vernon Ministerial Association and is a member of the Mental Health Clinic Board.

Mr. Voorhees, a former director of Music at Granite City High School, is a graduate of SIUE where he earned degrees in Music Education and Voice Performance. He now is part time music director at First Baptist Church, DeRidder, La.

Mrs. Voorhees is a former soloist for Green Lake Baptist Assembly and received her bachelor degree in Voice Performance at SIUE. She has participated in several local contests winning top honors and now directs the Graded Choir Program at the First Baptist Church in DeRidder.

A nursery will be provided each evening at the church during the revival services.

State Trooper Speaks At Kiwanis Meeting

Illinois State Trooper James Gallo of State Police District at Maryville spoke at the Kiwanis dinner meeting Monday night, on the new Illinois law concerning driving, and showed slides to illustrate his talk.

The guest speaker told the members who met at Charlie's Restaurant that in 1971 50,000 persons were killed on the nation's highways, with 2,400 of the fatalities in the state of Illinois. Of this number 50% of the accidents was caused by drinking drivers, he said.

During the last 10 years, Illinois has recorded 23,174 traffic deaths with 12,000 caused by intoxication, he added.

Trooper Gallo described the new type of breath testing equipment now used by the Madison County Sheriff's office in Edwardsville.

Under new laws a person who refuses to take the test may have his license suspended for three months. A second offense within five years would result in a six-month suspension, the members were told.

Club officials announced a popcorn sale will be held Nov. 16, 17 and 18, under club sponsorship. All proceeds are to be donated to the Cahokia Mound Boy Scout Council. Area Boy Scouts will participate in the sale.

REVIVAL
Hear God's Word For These Troubled Times
NOW THRU OCTOBER 29
NURSERY PROVIDED 7:30 P.M. NIGHTLY
GOSPEL SINGING
Led by KENNETH CARR
Music Director of Emmanuel Baptist Church. Your hearts will be blessed by good gospel singing.

ARTHUR SHORT
Evangelist

BIBLE PREACHING
ARTHUR SHORT
is pastor of the Orchard Crest Baptist Church of Springfield, Mo. Religious magic before services.

ARE YOU LOST - DEFEATED - DISCOURAGED?
JESUS CAN HELP
Emmanual Baptist Church
1800 Pontoon Road Granite City, Ill.
A FRIENDLY CHURCH

FRANKLIN UNION

• FREE DELIVERY • FREE SERVICE • PRICE GUARANTEE INCLUDED • WE DO OUR OWN FINANCING

MATTRESS AND BOX SPRING FREE!

WITH PURCHASE OF A NEW BEDROOM SUITE YOU GET A $99 SMOOTH TOP SERTA MATTRESS AND BOX SPRING FREE!

4 PC. EARLY AMERICAN BEDROOM SET
Country Inn by famous Bassett. Create the nostalgia of earlier days, but scaled for today's living with easy care Micarta plastic tops. In tawney pine finish with pineapple motif hardware. Includes double dresser, framed mirror, 4 drawer chest and full size spindle bed with free mattress and box spring.
$378

FANTASTIC SAVINGS on this ELEGANT FRENCH PROVINCIAL SUITE IN WHITE WITH GOLD TRIM
A rich, gold trimmed, brushed white finish with beautifully matched tops of high pressure plastic. Deeply carved drawer fronts, cane inserts and cabriole legs accent this lovely ensemble. Includes double dresser, framed mirror, 4 drawer chest and full size chairback headboard with free mattress and box spring.
$278

MEDITERRANEAN 4 PC. BEDROOM
Beautifully carved pecan finish accented with antique brass hardware. Includes triple dresser, framed mirror, 5 drawer chest and full size chairback headboard with free mattress and box spring.
$488

SPANISH 4 PC. BEDROOM
Deeply sculptured molded carvings on doors, drawers, headboard and mirror. Spanish style accents in antiqued brass finish hardware. Includes triple dresser, 5 drawer chest, framed mirror and full size headboard with free matress and box spring.
$478

ROLL-A-BOUT TV STAND FREE!

WITH PURCHASE OF EMERSON PORTABLE TELEVISIONS CHROME & WALNUT TV STAND VALUED TO $19.95 FREE!

22" diag. BLACK and WHITE TV
Contemporary style walnut finish, 22" diagonal measure picture tube, 82 channel reception, telescoping dipole antenna, Quick-On picture and sound, FM sound system with front mounted speakers.
1 YEAR FULL WARRANTY $147

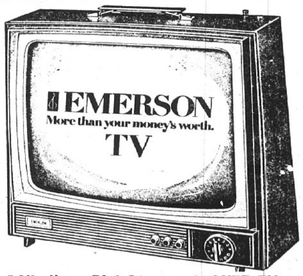

19" diag. BLACK and WHITE TV
Contemporary style cabinet in buff and silver brown, 19" diagonal measure picture tube, Quick On picture and sound, FM sound system with front mounted speakers.
1 YEAR FULL WARRANTY $107

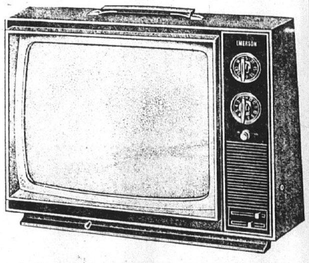

16" diag. BLACK and WHITE TV
Contemporary walnut finish, 16" diagonal measure picture tube, 82 channel reception, telescoping monopole antenna, Quick-On picture and sound, FM sound system with front mounted speakers, earphone.
1 YEAR FULL WARRANTY $118

FRANKLIN UNION... 19th and DELMAR AVE., GRANITE CITY, ILLINOIS
OPEN MONDAY THRU SATURDAY 9:30 A.M.-9:30 P.M.

Lots of TREATS in store! FOR HALLOWEEN

USDA CHOICE

U.S.D.A. CHOICE BLADE CUT
CHUCK ROAST lb. **55c**

U.S.D.A. CHOICE CENTER CUT
Chuck Roast lb. **69c**

U.S.D.A. CHOICE
BEEF STEW
Extra Lean
lb. **$1.09**

U.S.D.A. CHOICE
SHORT RIBS
lb. **59c**

HUNTER
BONELESS HAMS
WHOLE-HALF SLICED FREE
lb. **99c**

FAMILY PACK
GROUND BEEF
10-Lb. Pkg.
lb. **58c**

OPEN MON., TUES., WED. 'TIL 7 P.M.
THURS., FRI., SAT. 'TIL 8:30 P.M.

Cohen's
2301 ILLINOIS AVE.
876-8374
WHERE MA SAVES PA'S DOUGH

EAGLE STAMP — EAGLE STAMP CO.

DON'T FORGET
DOUBLE EAGLE STAMPS
EVERY TUESDAY

U.S.D.A. CHOICE CENTER CUT
SHOULDER ROAST Lb. **79c**

KREY HOSTESS
SLICED BACON 2 lb. Pkg. **$1.49**

Del Monte
GOLDEN CORN
SAUERKRAUT
5 Cans 303 **$1**

DEL MONTE
TOMATO CATSUP
• CUT GREEN BEANS
• SWEET PEAS
4 for 89c

DAWN FRESH
MUSHROOM STEAK SAUCE
3 cans **29c**

GREEN GIANT
SLICED or WHOLE **Mushrooms**
3 2½-oz. jars **$1.00**

SHASTA
SODA
10 12-Oz. Cans **99c**

FLAVOR-KIST
DUPLEX COOKIES
FIG BARS
2 Lb. Pkg. **39c**

La Choy -- Chow Mein
NOODLES 3 No. 2½ cans $1

La Choy -- Chow Mein
VEGETABLES 3 303 cans $1

La Choy
SOY SAUCE 5-oz. btl. 25c

COLONIAL **BREAD**	5	1-Lb. Loaves	89c
GOOD HUMOR **ICE CREAM BARS**	2	6-Ct. Pkgs.	$1
SWEETHEART **ICE CREAM**		Half Gal.	59c
JENO'S "FROZEN" **PIZZAS**		15-Oz. Each	69c
KRAFT'S **PIMENTO CHEESE**	2	6-oz. pkgs.	59c
HEINZ **SWEET PICKLES**		24-oz. Jar	59c
BOW WOW **DOG FOOD**	50	lb. bag	$3.99
STRONGHEART **DOG FOOD**	case of 48—$4.80	15-oz. can	10c

CLIP & SAVE
Vanish 34-oz. can **29c**
1 Limit with Coupon and Additional $2.50 Food Purchase Excluding Tobacco Products.
Limit 1 Coupon per Family
COHEN COUPON
COUPON EXPIRES SATURDAY, OCTOBER 28

CLIP & SAVE
La Choy Bi Pack
Chinese Dinners 42-oz. can **89c**
1 Limit with Coupon and Additional $2.50 Food Purchase Excluding Tobacco Products.
Limit 1 Coupon per Family
COHEN COUPON
COUPON EXPIRES SATURDAY, OCTOBER 28

CLIP & SAVE
Folger's
COFFEE . . **2** lb. can **$1.38**
1 Limit with Coupon and Additional $2.50 Food Purchase Excluding Tobacco Products.
Limit 1 Coupon per Family
COHEN COUPON
COUPON EXPIRES SATURDAY, OCTOBER 28

CLIP & SAVE
C&H Pure Cane
SUGAR . . . **5** lb. bag **48c**
2 Limit with Coupon and Additional $5.00 Food Purchase Excluding Tobacco Products.
Limit 1 Coupon per Family
COHEN COUPON
COUPON EXPIRES SATURDAY, OCTOBER 28

CLIP & SAVE
Folger's
Instant Coffee . . 10-oz. jar **$1.29**
1 Limit with Coupon and Additional $2.50 Food Purchase Excluding Tobacco Products.
Limit 1 Coupon per Family
COHEN COUPON
COUPON EXPIRES SATURDAY, OCTOBER 28

CLIP & SAVE
Heinz Strained
Baby Food . . **10** for **79c**
10 Limit with Coupon and Additional $2.50 Food Purchase Excluding Tobacco Products.
Limit 1 Coupon per Family
COHEN COUPON
COUPON EXPIRES SATURDAY, OCTOBER 28

CHIQUITA or DOLE
BANANAS lb. **10c**

U.S. No. 1
RED POTATOES
10 Lb. Bag **77c**

GENUINE IDAHO **POTATOES** 10 lb. bag 88c

CALIFORNIA
CELERY 2 stalks 29c

PURPLE TOP
Turnips
lb. **5c**

Cucumbers
6 for **29c**

RED
RADISHES Bag **5c**

MANGO
PEPPERS
6 for **29c**

Hi-C
FRUIT DRINKS
46-Oz. Can
28c

MR. AND MRS. J. KEVIN LUCHT. The bride is the former Miss Sandra Lee Deatherage, a daughter of Mr and Mrs. Harold Deatherage, 4380 Lake Drive. They exchanged wedding vows at the Mitchell United Presbyterian Church.

Sandra Deatherage and J. Kevin Lucht Are Wed

The wedding of Miss Sandra Lee Deatherage, a daughter of Mr. and Mrs. Herald Deatherage, 4380 Lake Drive, and J. Kevin Lucht, son of Mr. and Mrs. Otto C. Lucht, 509 Woodhill Drive, Decatur, Ill., was solemnized on Oct. 8 at the Mitchell United Presbyterian Church.

Officiating at the double ring ceremony at 7 o'clock in the evening was the Rev. William Reipschlager.

Given in marriage by her father, the former Miss Deatherage chose a gown fashioned of satin-backed ivory faille, designed with a high neck, long sleeves and an Empire bodice of imported Chantilly lace. The long skirt terminated with a wide ruffle of lace at the hemline.

Petite roses created of net formed the headpiece, securing the shoulder length veil of illusion.

Matron of honor, Mrs. Sandra Heyer, selected a formal length dress of blue nylon dotted swiss in an Empire style.

Gary Peek was the best man and Jack Meadley seated the guests. Both men are from Decatur.

Mrs. Deatherage chose a navy blue gown with matching accessories and the groom's mother wore a kelly green frock, complemented with accessories in the same shade.

The newly married couple received guests at a reception given at Sunset Hills Holiday Inn after the ceremony.

A graduate of Granite City High School, the former Miss Deatherage attended Lakeland College in Decatur. She is employed at the Young American Shoppe in Decatur.

Her husband received his education in the Decatur school system and was graduated from Lakeland College. He works in Decatur.

The couple is residing at 2262 North 35th St., Decatur.

Minerva Club Hears Dr. Peterson

Dr. Roy P. Peterson, a faculty member at Southern Illinois University, Edwardsville, spoke on the "Use and Misuse of Hormones" at a meeting of the Minerva Woman's Club held last week in the home of Mrs. Ann Skirball, 2646 Delmar Ave.

Mrs. Charles Weiss, president, presided and introduced the guest speaker and his wife, Mrs. Juanita Peterson.

During the business session, it was announced that Mrs. Skirball, Mrs. Billy Terrell and Mrs. Frank Kraus will attend a "Reciprocity Tea" in Collinsville on Nov. 7, and Mrs. Kurt Merz will represent the club at the 22nd Illinois Federation of Woman's Clubs fall meeting, set Nov. 8.

A dessert luncheon was served by the hostess to Mesdames Earl Benoit, Louis Brusatti, Pat Busch, Paul Fraley, Dorothy Gitcho, Andy Hagopian, William Hodge, Charles Kohl, Frank Kraus, Harold Mercer, Kurt Merz, Davis Nagy, Keith Parker, Helen Peterson, John Phillips, Kenneth Rapp, Clem Rehagen, Jack Sollberger, Alex Tarpoff, Billy Terrell and Charles Weiss.

18TH ANNIVERSARY OF CARD CLUB OBSERVED

The Get-Togethers Pinochle Club observed the 18th anniversary of the organization at a dinner party held last week at Pere Marquette Lodge near Grafton.

Those who attended were Mesdames Minnie Moeller, Alma Halbert, Grace Lange, Elsie Jackson, Lorene Doht, Virginia Kienle and LaVerne Rapp.

After dinner the group was served a dessert course at the Grafton home of a former member, Mrs. Charles Hoefel. A guest at the latter's home was Mrs. Beulah Weigel, a former Granite City resident who now resides in Grafton.

ADVERTISEMENT

LOSE UGLY FAT

Start losing weight today or MONEY BACK. MONADEX is a tiny tablet that will help curb your desire for excess food. Eat less—weigh less. Contains no dangerous drugs and will not make you nervous. No strenuous exercise. Change your life . . . start today. MONADEX costs $3.00 for a 20 day supply and $5.00 for twice the amount. Lose ugly fat or your money will be refunded with no questions asked by:

Hub Drugs
1320 Nineteenth St.
Mail Orders Filled

READY MIX CONCRETE
CALL LYBARGER
452-3107 or 452-6180

"SPECIAL" INVITATION
TO ATTEND OUR SUNDAY SCHOOL
FIRST UNITED PENTECOSTAL CHURCH
2450 PONTOON RD. GRANITE CITY
THIS SUNDAY A SPECIAL PROGRAM WILL BE PRESENTED BY OUR TEEN DEPARTMENT-AGES 12 THRU 15.

"NONE SOLD TO DEALERS"

TRI CITY GROCERY CO. THREE GENERATIONS OF LOW PRICES!

NOTICE!
Our Coupons Expire Tues., Oct. 31.
All Other "AD" Items Good Only Through Sat., Oct. 28
"WE RESERVE THE RIGHT TO LIMIT QUANTITIES"

CLIP 'N USE ALL 20 COUPONS You'll Save $4.94 CASH!

TRI-CITY GROC. CO. COUPON — WORTH 18¢ TOWARD PURCHASE "P" — KRAFT'S 16 AMERICAN SLICES "SINGLES" 12-oz. pkg. 57¢ EACH SLICE WRAPPED — WITH THIS COUPON — COUPON EXPIRES TUESDAY, OCT. 31 — CUSTOMER MUST PAY SALES TAX INVOLVED

TRI-CITY GROC. CO. COUPON — WORTH 56¢ TOWARD PURCHASE — LAYER TYPE CAKE MIXES "Pillsbury" 4 pkgs. $1.00 — WITH THIS COUPON — COUPON EXPIRES TUESDAY, OCT. 31 — CUSTOMER MUST PAY SALES TAX INVOLVED

The look of Today... at Spectacular low prices!
Valencia Stoneware crafted in the U.S.A.
• From oven to table
• Dishwasher safe...detergent proof
ON SALE THIS WEEK! DINNER PLATE ONLY.... 39¢ EACH WITH EACH $3.00 PURCHASE

Ecco 1% Milk Grade "A" Homo gal. jug 79¢
DEL MONTE Catsup 32-oz. Btl. 59¢
PILLSBURY EXTRA LITE BISCUITS 8-oz. Pkg. 10¢
MIRACLE WHIP Qt. Jar 57¢
NESTLE'S CHOCOLATE MORSELS 2 12-oz. pkgs. $1.00
RAIN BARREL FABRIC Softener 26-oz. Bot. 79¢
Pillsbury Orange Danish ROLLS 11-oz. Pkg. 46¢
BABY FOOD HEINZ STRAINED 4½-oz. jar 10¢

"HI-C" DRINKS — Regular 28c per can . . . Save 13c! — 4 46-oz. Cans 99¢
"COCA-COLA" — REGULAR $1.19 . . . SAVE 42c! — 8 16-oz. Bots. "Plus Deposit" 77¢

Save 15c! Totino's Frozen PIZZAS Hamburger or Sausage 14-oz. pkg. 59¢
Save 35c! Libby's Cut GREEN BEANS 5 303 Cans $1.00
BE SURE AND CHECK TRI-CITY'S PRODUCE DEPARTMENT FOR PUMPKINS, INDIAN CORN AND DECORATIVE GOURDS
Meadow Gold Assorted POP 'N FUDGE BARS 24 Ct. Pkg. 99¢
Save 18c! Pillsbury Ready to Spread FROSTINGS 2 16-oz. cans 88¢

TRI CITY GROCERY CO. FINE FOOD STORES
Illinois U.S. Fancy Jonathan Apples 4 lb. bag 59¢
"TEXASWEET" RUBY RED GRAPEFRUIT 48 size 5 for 79¢
CALIFORNIA VALENCIA ORANGES 88 SIZE doz. 95¢
CALIFORNIA HONEYDEW MELONS each 39¢
CANDY APPLES FOR THE TRICK OR TREATERS 6 in pkg. 69¢

TRI CITY GROCERY CO. FINE FOOD STORES
Illinois Jonathan or Golden Delicious Apples 8 lb. bag 95¢
FRENCH'S GENUINE IDAHO Russet Potatoes 10 lb. bag 89¢
PUERTO RICAN YAMS U. S. No. 1 GRADE "A" LOUISIANA 3 lbs. 59¢
CALIFORNIA PASCAL CELERY large stalk 29¢
MICHIGAN YELLOW ONIONS 3 lb. bag 49¢

Brach's Junior Caramel Rolls 16-oz. pkg. 69¢
All Flavors BUN JR. BARS 11-oz. pkg. 79¢
"DON'T FORGET HALLOWEEN CANDY"
BRACH'S JELLY BEANS 14½-oz. Pkg. 39¢
BRACH'S CANDY CORN 16-oz. Bag 39¢
Brach's INDIAN CORN 13½-oz. pkg. 39¢
Brach's Mellowcremes 12½-oz. pkg. 39¢

TRI CITY GROCERY CO. FINE FOOD STORES
Libby's Cream Style or W. Kernel GOLDEN CORN 5 303 Cans $1.00
SAVE 16¢! LIBBY'S FRUIT COCKTAIL 4 303 Cans $1

TRI CITY GROCERY CO. FINE FOOD STORES
FREE! ONE 6-OZ. PKG. "Kellogg's" SAUSAGE or PEPPERONI Pizza Rolls WITH PURCHASE ONE PKG. You'll Get 2 6-Oz. Pkgs. 69c
SAVE 20¢! "CORONET" Floral FACIAL TISSUES 4 200 ct. Pkgs. $1

"TRI-CITY" COUPON — WORTH 10c TOWARD PURCHASE "P" — POST TOASTIES 12-Oz Pkg. 22c — WITH THIS COUPON — Expires Tuesday, October 31 — Customer must pay sales tax involved

"TRI-CITY" COUPON — WORTH 10c TOWARD PURCHASE "P" — BEANS WITH THE FIXIN'S "BIG JOHN" 20½-Oz. Can 33c — WITH THIS COUPON — Expires Tuesday, October 31 — Customer must pay sales tax involved

"TRI-CITY" COUPON — WORTH 20c TOWARD PURCHASE "P" — SOFT SPREAD MARGARINE "IMPERIAL" 2 Lb. Ctns. 82c — WITH THIS COUPON — Expires Tuesday, October 31 — Customer must pay sales tax involved

"TRI-CITY" COUPON — WORTH 30c TOWARD PURCHASE "P" — OLD JUDGE COFFEE 2 Lb. Can $1.49 — WITH THIS COUPON — Expires Tuesday, October 31 — Customer must pay sales tax involved

"TRI-CITY" COUPON — WORTH 26c TOWARD PURCHASE "P" — BORDEN'S Creamora 16-Oz. Jar 49c — WITH THIS COUPON — Expires Tuesday, October 31 — Customer must pay sales tax involved

"TRI-CITY" COUPON — WORTH 20c TOWARD PURCHASE "P" — PAIN RELIEVER EXCEDRIN 60-Ct. Bot. 64c — WITH THIS COUPON — Expires Tuesday, October 31 — Customer must pay sales tax involved

"TRI-CITY" COUPON — WORTH 18c TOWARD PURCHASE "P" — LIFEBUOY Soap 3 Bath Bars 48c — WITH THIS COUPON — Expires Tuesday, October 31 — Customer must pay sales tax involved

"TRI-CITY" COUPON — WORTH 7c TOWARD PURCHASE "P" — 15c OFF LABEL—LIQUID DETERGENT PALMOLIVE 32-Oz. Bot. 57c — WITH THIS COUPON — Expires Tuesday, October 31 — Customer must pay sales tax involved

"TRI-CITY" COUPON — WORTH 42c TOWARD PURCHASE "P" — Cold Power DETERGENT King Pkg. 99c — WITH THIS COUPON — Expires Tuesday, October 31 — Customer must pay sales tax involved

"TRI-CITY" COUPON — WORTH 30c TOWARD PURCHASE — 9-INCH WHITE PAPER Plates 150-Ct. Pkg. 89c — WITH THIS COUPON — Expires Tuesday, October 31 — Customer must pay sales tax involved

"TRI-CITY" COUPON — WORTH 25c TOWARD PURCHASE "P" — HAIR TONIC Vitalis 7-Oz. Bot. 73c — WITH THIS COUPON — Expires Tuesday, October 31 — Customer must pay sales tax involved

"TRI-CITY" COUPON — WORTH 20c TOWARD PURCHASE "P" — GARBAGE BAGS Bes-Pak 24-Ct. Pkg. 49c — WITH THIS COUPON — Expires Tuesday, October 31 — Customer must pay sales tax involved

"TRI-CITY" COUPON — WORTH 20c TOWARD PURCHASE "P" — PAPER TOWELS Gala 2 2-Roll Pkg. 76c — WITH THIS COUPON — Expires Tuesday, October 31 — Customer must pay sales tax involved

"TRI-CITY" COUPON — WORTH 15c TOWARD PURCHASE "P" — FOOD STORAGE BAGS Baggies 50-Ct. Pkg. 64c — WITH THIS COUPON — Expires Tuesday, October 31 — Customer must pay sales tax involved

"TRI-CITY" COUPON — WORTH 20c TOWARD PURCHASE — ANY SIZE PKG. RAY-O-VAC BATTERIES — WITH THIS COUPON — Expires Tuesday, October 31 — Customer must pay sales tax involved

TRI-CITY GROC. CO. COUPON
WORTH 40¢ TOWARD PURCHASE
"HILLCREST" ICE CREAM Half Gal. 39¢
WITH THIS COUPON
Limit One Coupon per customer with additional $5.00 or more purchase of meats, groceries or produce, not including cigarettes or any couponed items. Coupon expires Tuesday, Oct. 31.
CUSTOMER MUST PAY SALES TAX INVOLVED

"NONE SOLD TO DEALERS"
TRI CITY GROCERY CO.
THREE GENERATIONS OF LOW PRICES!
SHOP AT EITHER OUR BELLEMORE VILLAGE STORE OR 420 BROADWAY IN VENICE . . .

CAMPBELL'S TOMATO SOUP No. 1 Can 11¢
Maxwell House Instant COFFEE 6-oz. Jar $1.09
COFFEE YUBAN 2 lb. can $1.89
Orange Juice "LUCKY GOLD" Frozen 12-oz. can 37¢
BROOKS CATSUP 12-oz. bot. 22¢
All Flavors Gelatin JELL-O 6-oz. Pkg. 20¢
Six Stick Whipped Margarine PARKAY 1-lb. Pkg. 39¢
BREAD JERSEY FARM 5 1-lb. Loaves $1.00

ON SALE THIS WEEK: REGULAR 29¢ VALUE SALAD FORKS NOW ONLY 11¢ Each WITH EACH $3.00 PURCHASE
WATCH OUR ADS EACH WEEK FOR THE FEATURE ITEM!
NOTICE! THIS WILL BE THE LAST TIME WE FEATURE SALAD FORKS AT 11c!!

U.S. GOV'T. GRADED "CHOICE" . . . "BLADE CUTS" CHUCK ROAST lb. 49¢

U.S. Gov't Graded "Choice" SWISS STEAKS lb. 89¢
U.S. Gov't Graded "Choice" Chuck Steaks Center Cuts lb. 69¢
U.S. GOV'T GRADED "CHOICE" SHOULDER ROAST LB. 79¢
U.S. Gov't Graded "Choice" POT ROAST 7-Bone lb. 79¢
U.S. Gov't Graded "Choice" POT ROAST Boneless Shoulder lb. 99¢

TRI CITY GROCERY CO. FINE FOOD STORES
U.S. Gov't Graded "Choice" BEEF for STEW lb. 89¢
U.S. GOV'T GRADED "CHOICE" BEEF RIB STEAKS lb. 99¢

TRI CITY GROCERY CO. FINE FOOD STORES
U.S. Gov't Graded "Choice" Beef SHORTRIBS lb. 79¢
U.S. GOV'T GRADED "CHOICE" BEEF CLUB STEAKS lb. $1.29

Made From U. S. Gov't. Graded "Choice" Beef CHOPPED SIRLOIN lb. 99¢
Fresh OXTAILS Fine for Soup lb. 59¢
FRESH LEAN . . . FAMILY PACK GROUND CHUCK 3-lbs. or More lb. 89¢
U.S. Gov't. Graded "Choice" BEEF SHANKS Fine for Soup lb. 69¢
Hunter's Fresh BOCKWURST lb. $1.29

TRI CITY GROCERY CO. FINE FOOD STORES
Young Tender Sliced BEEF LIVER lb. 69¢
HUNTER'S FRESH Never Frozen SMALL SIZE Spareribs lb. 69¢
"BAKE . . . BOIL . . . or BARBECUE . . ."

TRI CITY GROCERY CO. FINE FOOD STORES
"Jersey Farm" Thin or Thick SLICED BACON 2 lb. Pkg. $1.79
HICKORY SMOKED . . . SUGAR CURED SLAB BACON "FIRST CUTS, WHOLE OR HALF SLABS" lb. 59¢
CHOICE Center Cuts - - lb. 69c

Mayrose 2 to 3 lb. Pieces BRAUNSCHWEIGER lb. 59¢
Mayrose Sliced HEAD CHEESE lb. 99¢
Mayrose Wafer Sliced SMOKED MEATS ALL KINDS 3-oz. pkg. 39¢
Hunter's All Beef SKINLESS WIENERS 1-lb. pkg. 99¢
Swift's Premium—All Meat SKINLESS WIENERS 12-oz. Pkg. 49¢
Fresh Chilled . . . Ready For The Pan SKINNED WHITING lb. 59¢
"Sea Pass" Frozen PERCH FILLETS 1-lb. pkg. 79¢
"Captain Hook" Breaded FISH STICKS 3 8-oz. pkgs. $1.00
"Weight Watchers" TURBOT FILLETS lb. 79¢

TRI-CITY GROC. CO. COUPON
WORTH 28¢ TOWARD PURCHASE "C"
EDWARD'S Whole Hog PORK SAUSAGE 1-lb. roll 79¢
WITH THIS COUPON
Coupon Expires Tuesday, Oct. 31. Customer Must Pay Sales Tax Involved.

TRI-CITY GROC. CO. COUPON
WORTH 39¢ TOWARD PURCHASE "C"
FRESH LEAN GROUND BEEF 3 lb. pkg. $1.98
WITH THIS COUPON
Coupon Expires Tuesday, Oct. 31. Customer Must Pay Sales Tax Involved.

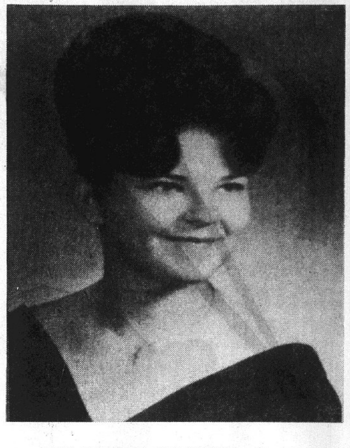

MISS CAROLYN SUE BRYANT, whose engagement to William Champion of Granite City is announced by her parents, the Rev. and Mrs. Carlos Bryant of Brighton, Ill.

Attends Chicago BPW Conference

"Objectives in Action" was the theme of a two-day conference attended by Mrs. Lil Marzluf, first vice-president of the Granite City Business and Professional Women's Club, at the Marriott Motor Lodge in Chicago.

The meeting which attracted representatives from Business and Professional Women's Clubs throughout the state was conducted by Hope Roberts, past national BPW president, Marie Bowden, national BPW first vice-president, and Mrs. Mildred DeSimone, national membership chairman.

Purpose of the conference was to aid BPW club officers increase their knowledge and abilities to communicate the BPW story and to better understand the internal functions of the organization, Mrs. Marzluf said. New BPW members and prospective members also were invited to participate, she added.

The series of discussions concerned program ideas, membership expansion programs, legislative platforms and current legislative activity, financing, world affairs, BPW Foundation projects and civic involvement.

In addition to the office of first vice-president, Mrs. Marzluf serves as program coordinator for the local women's club.

Champion-Bryant Engagement Told

The Rev. and Mrs. Carlos Bryant of 501 Victor St., Brighton, Ill., are announcing the engagement of their daughter, Miss Carolyn Sue Bryant, to William Champion, a son of Mr. and Mrs. James Champion, 2527 Hodges Ave.

Miss Bryant is a graduate of Southwestern High School and is employed at the Alton Box Board Co., in Godfrey.

Her fiance is working at Kentucky Fried Chicken in Granite City. He was graduated from Granite City High School.

The couple is planning to be married on Nov. 11.

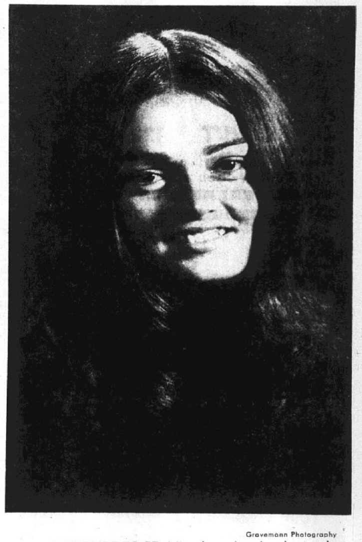

Gravemann Photography

JULY BRIDE-TO-BE. Miss Jane Ann Lambert, who will be married on July 13 to Donald Edward Freesmeier in ceremonies at St. Elizabeth Roman Catholic Church. Their engagement is being announced by her mother, Mrs. Roberta Lambert, 3724 Nameoki Road.

Jane Ann Lambert Is Bride-Elect

The engagement of Miss Jane Ann Lambert and Donald Edward Freesmeier is being announced by the bride-elect's mother, Mrs. Roberta Lambert, 3724 Nameoki Road. Her father Donald C. Lambert, resides in Florida.

Miss Lambert was graduated from Granite City High School and is now attending Southern Illinois University, Edwardsville.

Her fiance is a son of Dr. and Mrs. William Freesmeier, 9463 Yorktown Drive, Bellefintaine Neighbors, Mo. He was graduated from McBride High School in St. Louis and is now a student at Logan Chiropratic College in Normandy, Mo.

The betrothed couple is completing plans for a wedding on July 13 at St. Elizabeth Roman Catholic Church.

Walker's JEWELRY and GIFT SHOP
1237 Nineteenth
Phone 451-4759
SAVE YOUR RECEIPTS AFTER BUYING 5 — THE 6th IS FREE! ON CHARMS and PIERCED EARRINGS!

Viviano's TOM-BOY®

WE RESERVE RIGHT TO LIMIT

No. 1 GASLIGHT PLAZA 4000 PONTOON ROAD

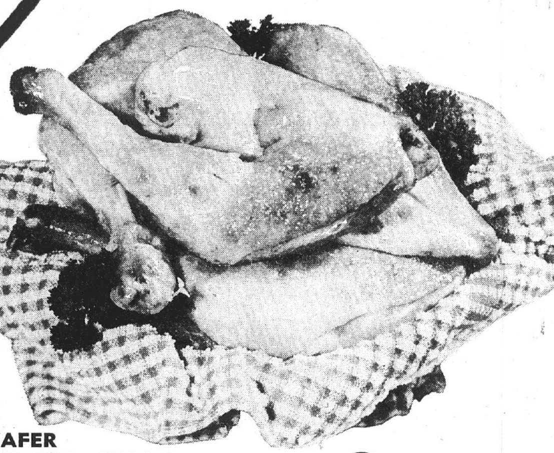

U. S. D. A. INSPECTED FARM FRESH
FRYERS
WHOLE lb. 29¢

U.S.D.A. INSP.
FRYER BREASTS & LEG QUARTERS Lb. 39¢

FRESH HAM SALAD 59¢

SLICED QUARTER PORK LOIN Lb. 89¢

ALL MEAT OR ALL BEEF
OSCAR MAYER WIENERS 1-Lb. Pkg. 89¢

OSCAR MAYER SC
LINK PORK SAUSAGE BULK Lb. 99¢

OSCAR MAYER SMOKIE LINKS ...... 12-oz. pkg. 89¢

HICKORY SMOKED PORK CHOPS ...... lb. $1.09

BUDDIG WAFER
SLICED BEEF, HAM, CORNED BEEF or TURKEY ... 3 3-Oz. Pkgs. For $1.00

KREY BONELESS
BRISKET CORNED BEEF Lb. 99¢

BANQUET FROZEN
BUFFET SUPPERS
BEEF STEW — CHICKEN & DUMPLINGS
SALISBURY STEAK — VEAL PARMAGIAN
2-lb. Pkg. 89¢

VIVIANO VENDOR COUPON
HOT OR MILD, A.C. HUNTER ROLL PORK SAUSAGE .. 1-LB. ROLL 49¢
Without Coupon --- 69¢
COUPON GOOD THRU TUESDAY, OCT. 31

VIVIANO VENDOR COUPON
Creamy-Crunchy
JIF PEANUT BUTTER .... 12-oz. Jar 19¢
COUPON GOOD THRU TUESDAY, OCT. 31

VIVIANO VENDOR COUPON
NESTLE COOKY MIXES ...... 3 13-oz. pkgs. $1
COUPON GOOD THRU TUESDAY, OCT. 31

BANKROLL
THIS WEEK $700.00
YOUR CARD MUST BE PUNCHED WEEKLY!

VIVIANO VENDOR COUPON
30-GAL. BAGGIES TRASH BAGS ... 49¢
COUPON GOOD THRU TUESDAY, OCT. 31

VIVIANO VENDOR COUPON
22-OZ. JOY LIQUID .... 39¢
COUPON GOOD THRU TUESDAY, OCT. 31

VIVIANO VENDOR COUPON
NIAGARA 22-OZ. SPRAY STARCH .. 49¢
COUPON GOOD THRU TUESDAY, OCT. 31

KREY -- 13½-OZ.
SLOPPY JOES .... 49¢

PEVELY
COTTAGE CHEESE 1-lb. ctn. 35¢

LUNCH BOX TREAT
CRACKER JACKS ..... 4 3-Pak For $1

DOW -- 20-OZ.
BATHROOM CLEANER ... 69¢

16-OZ.
LIBBY'S PUMPKIN 2 Cans For 39¢

TOM-BOY -- 16-OZ.
RANCH BREAD .... 5 Loaves For $1.00

TOM-BOY
GRAPE JELLY-JAM- - - - - 18-oz. Jar 39¢

TOM-BOY
ICE CREAM or SHERBET .... Half Gal. 69¢

SCOTT -- 200's
LADIES' FACIAL ...... 4 for $1.00

HAMB.--SAUSAGE--CHEESE
TOTINO PIZZA 15-Oz. Size 49¢

TOM-BOY -- 12-IN
BROWN-N-SERVE ROLLS ...... 3 FOR 89¢

TOM-BOY
FRUIT DRINKS ... 3 46-Oz. Cans For 89¢

PRODUCE

THE FINEST AND LARGEST SELECTION OF FRESH FRUITS and VEGETABLES ... ANYWHERE

WASHINGTON STATE EXTRA FANCY
RED or GOLDEN DELICIOUS
APPLES
4 LBS. FOR 99¢

SWEET, RUBY RED
GRAPEFRUIT ..... 6 In Bag 79¢

SWEET CALIFORNIA
TANGERINES Doz. 69¢

SWEET
VALENCIA ORANGES Bag 59¢

NEW CROP
FLORIDA YELLOW CORN ... 5 Ears For 49¢

U.S. No. 1
RUSSET POTATOES .... 10 LBS. FOR 89¢

FALSTAFF 12 12-Oz. Cans For $2.19

Hollywood-Andrews Photo

MR. AND MRS. CHARLES TANKSLEY. They were married in an evening ceremony at Nameoki United Methodist Church. The former Miss Pamela Kay Thomas is a daughter of Mr. and Mrs. Carl E. Thomas, 2145 Lee Ave.

Pamela Thomas Becomes Mrs. Charles Tanksley

Miss Pamela Kay Thomas and Charles Richard Tanksley were united in marriage in a 6:30 p.m. ceremony Oct. 21 at Nameoki United Methodist Church.

The Rev. Roy L. Baugh officiated at the double ring service before an altar decorated with arrangements of white and apricot colored flowers. White satin bows marked the pews for the early evening wedding.

Parents of the bride are Mr. and Mrs. Carl E. Thomas, 2145 Lee Ave. The groom is a son of Mrs. Marge Reinhardt, 2845 Iowa St., and Charles Tanksley, 2141a State St.

A reception was held in Wesley Hall at Niedringhaus United Methodist Church immediately following the service. Miss Stephanie Southwick and Miss Pat Reinhardt presided over the guest book.

Given in marriage by her father, the former Miss Thomas chose a silk organza over taffeta bridal gown designed with an Empire waist and short sleeves.

White eyelet lace inserted with ribbon trimmed the round neckline and sleeves and detailed the front of the straight skirt. Matching trimming edged the cathedral length train.

Lace rosettes etched with seed pearls held in place her veil of bridal illusion and she carried a colonial bouquet of white carnations centered with yellow roses and festooned with satin ribbon streamers.

Miss Monica Shemwell, maid of honor, chose a gown fashioned in apricot fabric, featuring an Empire waist, long sleeves and a full length slightly gathered skirt. Narrow lace trim accented the bodice and cuffs.

Miss Kim Benner, a sister of the groom, and Miss JoVonna Hemby, the bride's cousin, served as bridesmaids. Their frocks were in mint green, styled similar to the honor attendant's dress, and they wore picture hats in matching shades. Their bouquets were arrangements of mixed fall flowers.

Luke McMahan, a cousin of the bride, was the ringbearer and Jennifer Thomas, the bride's niece, was flower girl. She wore an apricot dress identical to the honor maid's gown and she carried a basket of rose petals.

The groom chose Don Lesko as best man. Joey Buscemi, Eddie Cathey, Larry Thomas, a brother of the bride, and Richard Bobb, the groom's brother-in-law, completed the corps of groomsmen and ushers.

Both the bride and groom graduated from Granite City High School.

The former Miss Thomas attended Victor Keypunch School and is employed at Biltwell Slacks Inc., St. Louis. Her husband attended Manpower Adult Education in East St. Louis and now works for Central Mine Equipment, St. Louis.

Mrs. Thomas, the mother of the bride, was attired in a popcorn stitch apricot knit dress and had a corsage of white rosebuds with apricot ribbons.

The groom's mother, Mrs. Reinhardt, appeared in a long gown of orchid polyester knit. A self fabric ruffle trimmed the neckline and cuffs of the long sleeves. She wore a white orchid corsage.

The newlyweds are living at 2538 Grand Ave.

Bridal Shower Fetes Jean Smolar

Miss Jean Smolar was guest of honor at miscellaneous bridal shower given this week by Mrs. Carol Nolan, Mrs. Jean Elmore and Miss Mary Jean Zotti at the Kirkpatrick Homes Recreation Center.

The honoree will be married Nov. 24 to Laird Zotti at Sacred Heart Church. She is a daughter of Mr. and Mrs. Joseph Smolar, 2545 Jerden Ave. Her fiance's parents, Mr. and Mrs. John Zotti, reside at 3208 Willow Ave.

Red and white, the wedding colors, were used extensively throughout the hall decorations and refreshment table appointments.

Miss Smolar was assisted in opening her gifts by members of the bridal party, Miss Carol Nolan, Miss Mary Jean Zotti, sisters of the bride and groom and Nancy Shipley and Jane Hutchings, cousins of the bride-elect.

Games were played and refreshments were served to Mrs. Vera Smolar and Mrs. Joan Zotti, mothers of the engaged couple, and the bride-to-be and her fiance's grandmothers, Mrs. Louis Stoyroff and Mrs. Vera Carey.

Other guests were Mesdames Elsie Flach, Jackie Bulla, Josephine Motil, Bernice Nolan, Sandy Schumacher, Jeanne Lucido, Gladys Koishor, Juanita Fuchs, Rea Rittenhouse, Pearl Liesmann.

Ann Pare, Jane Dutchik, Sylvia Ocepek, Vi Carey, Judy Linhart, Leslie Roberts, Joan Roberts, Janet Underwood, Elaine and Ronda De Shasier.

Ermmadella Zotti, Roselyn Zotti, Yvonne Zotti, Carolyn Zotti, Brenda Groaning, Virginia Groaning, Lillian Crawfor, Irene Hatscher, Marie Mushill, Mary Guennewig.

Dorothy Valerius, Nancy Shipley, Jean Nunn, Millie Baldasare, Clara Schillinger, Gladys Skubish, Jacquelyn King, Lydia King, Donna Polivich, Mary Dezan.

Joanne Malcor, Rose Zotti, Marie Tessari, Mary Tolks, Kathy Mitchell, Kathy Sedlack, Cindy Lochmann, Johanna Bukovac, Mary Zikovich, Caroline Sandor.

Terri Polson, Mary Swillum, Dolores Polson, Martha Swillum, Catherine Lochmann, Mary Merz, Jackie Dillon, Florence Zmailia, Stella Mucho, Mary Ann Smolar, Margaret Fecurka, Helen Hutchings, Irene Schnefke, Elaine Zelenka, Norma Zenik.

Misses Margaret Ann Hutchings, Christy and Susie Zmaillia, Marilyn Mang, Anne Harizal, Lynn Papes, Kathy and Kim Malcor, Laura Smolar.

Terry and Bobbie Guennewig, Shannon Shipley, Donna Flach, Maureen and Nancy Nolan, Susan Lucido, Amy and Mary Beth Smolar and Diane Koishor.

December Wedding Is Announced

Mr. and Mrs. Robert W. Jarrett of 918 St. Louis St., Edwardsville, are announcing the engagement and forthcoming marriage of their daughter, Miss Jamie Jarrett, and Robert Wetzel.

The prospective bridegroom is a son of Mr. and Mrs. Robert W. Wetzel, 3200 Wayne Ave. He is a senior student at Southern Illinois University, Edwardsville, where he is majoring in education.

Miss Jarrett is majoring in art at Bradley University in Peoria, where she is a member of Pi Beta Phi Sorority.

The engaged couple is planning a December wedding.

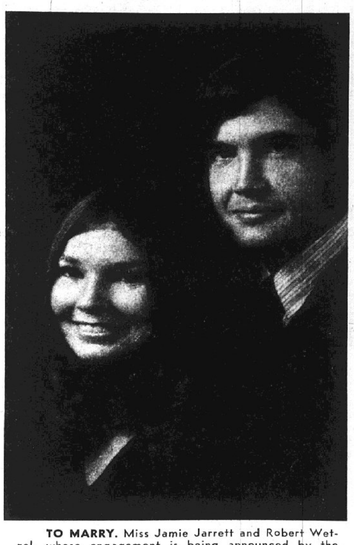

TO MARRY. Miss Jamie Jarrett and Robert Wetzel, whose engagement is being announced by the bride-elect's parents, Mr. and Mrs. Robert W. Jarrett, of Edwardsville. The couple will be united in marriage in December.

A PRESS-RECORD CLASSIFIED AD BRINGS RESULTS

Program Focuses on Cottey College

Mrs. George Coolidge reviewed the rules for admission to Cottey College in Nevada, Mo., at a meeting Monday evening of Chapter KU, P.E.O. in the home of Mrs. Leonard Davis, 3728 Fair Oaks Drive.

She also announced the Illinois State Chapter of the P.E.O. Sisterhood awards two $500 scholarships each year. Information on how to apply for a scholarship is available from Mrs. Coolidge or at Granite City High School.

The program was presented by Mrs. Jim Thrane, who gave a study of the organization's state by-laws and standing rules.

Mrs. William Burcky, president, presided at the business session and announced plans to celebrate the ninth birthday of Chapter KU. The observance, planned for Nov. 14, will be held in the home of Mrs. Ruth McCarty.

Mrs. Davis served a dessert luncheon to 16 members following the meeting.

Navy Mothers Plan Anniversary

Quad-City Navy Mothers Unit 850 met for a social evening and authorized a $50 donation to a woman Marine Corps member presently residing in St. Louis.

Commander Mildred Walker presided at the meeting, attended by 17 members. The group also discussed plans for an anniversary celebration on Nov. 2 to observe the 16th year of the organization.

During the business session, an honorary member, Benny Minze, was accepted.

Refreshments were served by Mrs. Elizabeth Ramsey, Mrs. Norma Jones and Mrs. Pearl Giffin, to the members and a guest, Mrs. Joyce Gregory.

Prizes were awarded to Mrs. Bert Ethington, Mrs. Norma Jones and Mrs. Verna Spurrier.

Service Couple Names Son Kyle

Mr. and Mrs. Maurice L. Bryant, 2416 Sheridan Ave., are announcing the birth of their first grandchild, a boy, born Oct. 2 at Holloman Air Force Base at Alamogardo, N. M.

The infant has been named Kyle Alan. He weighed nine pounds, five ounces and is the son of Airman First Class and Mrs. Bruce A. Bryant. The mother is the former Susan Burke and the maternal grandparents are Mr. and Mrs. John Tanksley, 2304 Miracle Drive.

Mrs. Maurice Bryant visited with her son and daughter-in-law in Alamogardo until Oct. 12. She returned home via Dallas, Tex., where she was joined by her husband.

The couple spent three days with another son, Gene Bryant, and his wife, Ann, who moved to Dallas early this year.

PUBLIC BAZAAR FRIDAY AT MITCHELL CHURCH

The Presbyterian Women's Organization will sponsor its second annual bazaar Friday at Mitchell Presbyterian Church. The event will start at 9 a.m. and continue until 8 p.m.

The public is invited to attend the bazaar, which will feature for sale handmade gifts, "white elephant" articles and food items.

Sacred Heart to Host Festival

A fall festival to be held at Sacred Heart Church on Nov. 12 was the main topic of discussion between members of Sacred Heart Altar Society at a meeting conducted by Mrs. Florence Toth.

Committee chairmen and workers still are being recruited for the festival, with final assignments to be announced later. Reports were made by Mrs. Jeanne Lucido, secretary and Mrs. Gladys Koishor, treasurer pro tem.

After the business session, games were played and the evening's prize was presented to Mrs. Rosemary Holtgrave. Refreshments were served by Mrs. Rosemarie Schmidt and Mrs. Holtgrave.

TIMOTHY EARNEYS NAME DAUGHTER ANN LOUISE

Mr. and Mrs. Timothy Earney of Villa Ridge, Mo., formerly of Granite City, have selected the name Ann Louise for their daughter born on Oct. 19 at St. John Mercy Hospital, St. Louis.

The infant weighed seven pounds, 12 ounces. She is the granddaughter of Mr. and Mrs. Howard Earney, 2874 Ralph St., and Mr. and Mrs. Bill Taylor of Belle, Mo.

Great-grandparents are Mr. and Mrs. Charles Hoy, 2144 Benton St., and Mrs. Clara Earney, 2211 Kirkpatrick Homes.

Madison

MRS. LENNA WILLIAMS
1638 Sixth Street
877-0317

RECOGNITION DINNER, FESTIVAL SCHEDULED

Neighborhood One Girl Scout leaders met at Harris School with Mrs. Evelyn Tolliver, chairman, in charge.

Discussions were held on the "Festival of Giving" Dec. 3. Miss Dorothy Hinson will be in charge of the event. Entertainment will be furnished by scouts, and each troop is to prepare a basket to be presented to the needy.

Mrs. Bea Throne will be chairman of "Thinking Day."

The recognition dinner has been set for Nov. 2.

A Red Cross training session has been planned for Nov. 11, from 8 a.m. to 5 p.m. Films and practice will be held, and for registeration members may call 345-1606.

During the November meeting, the leaders are to submit ideas on the making of Christmas items. Members attending were Mesdames Rose Lawrence, Pat Foote, Jackie Frizzell, Paula Belleu, Beatrice Stenitzer, Janet Wilkinson, Hattie Mulnik, Mabel Dandridge, Judy Donaldson, Joyce Tanksley, Bernadine Weidner and those mentioned.

Chapter HT Studies Zodiac Signs

"Signs of the Zodiac" provided the theme of a program presented by Mrs. Charles Kohl at Monday afternoon's meeting of Chapter HT of the P.E.O. Sisterhood, held in the home of Mrs. M. E. Wilson, 1306 Twenty-seventh St.

Mrs. Kohl's program was designed to present information on the zodiac signs, relating to each individual member. Those observing birthdays this month and born under the sign of Libra received special gifts. Members honored were Mrs. George Marshamn, Mrs. Bernard Miller, Mrs. I. D. Rodemeyer and Mrs. R. M. West.

A noon luncheon was served by the hostess, followed by a business meeting conducted by Mrs. Paul Surbey.

Sixteen members were present and made plans to attend a coffee hosted by the Metro East Roundtable on Nov. 6 for new members and affiliated members. The affair will be held in the home of Mrs. Dixie Hill of Chapter EY of East St. Louis.

Chapter HT members who will attend the coffee include Mrs. Kohl, Mrs. Surbey, Mrs. A. F. Buente and Mrs. Arthur Menendez.

Mrs. Kohl also reported on a reciprocity meeting held last week at the Upper Alton Baptist Church which featured Mrs. H. W. Alvey of Peoria, the Illinois P.E.O. state president, as guest speaker.

Mrs. Leo Konzen, 3302 Princeton Drive, will entertain the chapter at its next meeting, with Mrs. Carl Mathias as co-hostess.

Kardettes Meet At Kibort Home

Mrs. Winona Kibort entertained the Kardettes Club Monday evening at her home, 2124 Miracle Ave. A dessert course was served by the nostess to six members and a guest, Mrs. Kathy Stefl.

Those excelling at games and winning prizes were Mrs. Frances Skubish, Mrs. Beverly Stefl, Mrs. Betty Struckhoff and Mrs. Emma Jakich.

Also present were Mrs. Josephine Orescovich and Mrs. Rose Perkins. The club will next meet with Mrs. Struckhoff on Hodges Avenue.

MRS. BLEVINS HOSTS BUNKO-ETTES CLUB

Mrs. Juanita Blevins entertained members of the Bunko-Ettes Club last week in her home, 2907 Denver St.

Prizes were awarded to the hostess, Mrs. Angie Buehler, Mrs. Dorothy Barnett, Mrs. May Ebling and Mrs. Rose Druhe.

After the games, a late lunch was served by Mrs. Blevins to those named and to Mesdames Leona Delaloye, Helen Santagato, Florida Batson, Ruth Partney, Julia Portell and Helen Lipchik.

Mrs. Batson invited the group to next meet in her home.

ALL THE FISH YOU CAN EAT FRIDAY, $1.39 AT GRANTS

MR. AND MRS. JULIUS KOSTECKI. who were married on Sept. 30 at St. 'artholomew's Episcopal Church. The bride is the former Miss Donna K. Wargin, a daughter of Mr. and Mrs. Nick Wargin, 919 Grand Ave., Madison. Mr. Kostecki is a son of Ustine Kostecki, 802 Lee Ave., Madison.

CIONKO'S
Quality and Service at Reasonable Prices
Prices Good thru Oct. 28, 1972
29th & Madison Ave. Granite City

ARMOUR BACON 1-lb. pkg. 89¢
ARMOUR WIENERS 1-lb. pkg. 79¢
BONED BOILED HAM lb. $1.39
U.S.D.A. CHOICE BONELESS ROUND STEAK lb. $1.27

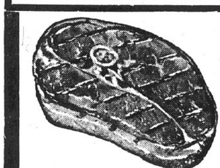

U.S.D.A. Choice ROUND STEAK lb. $1.17
U.S.D.A. CHOICE PIKES PEAK ROAST LB. $1.27
U.S.D.A. Choice ROLLED RUMP ROAST lb. $1.37
SIRLOIN TIP ROAST lb. $1.37
FRESH LEAN GROUND CHUCK 5-LB. FAMILY PACK lb. 85¢
COCA-COLA 8 16-oz. Btl. Ctn. Plus Dep. 89¢

FROZEN FOODS
Shurfine ORANGE JUICE 5 6-oz. cans $1.00
Banquet POT PIES 6 8-oz. for 89¢
Pet Ritz PIE SHELLS 3 twin packs $1.00

COUPON
NESCAFE INSTANT COFFEE
10-oz. jar 99¢
With This Coupon and $5.00 Purchase
This Coupon Good Only at Cionko's Market through Saturday, Oct. 28, 1972

SEALTEST
All 99c Flavors
ICE CREAM
HALF GAL. 79c

Taystee BREAD 4 16-oz. loaves 99¢
Shurfine TOMATO JUICE 3 46-oz. cans $1
AG MUSHROOMS STEMS and PIECES 3 4-oz. cans $1
Shurfine CLING PEACHES 4 303 cans $1

COUPON
MANHATTAN COFFEE
1-lb. can 79¢
With This Coupon and $5.00 Purchase
This Coupon Good Only at Cionko's Market through Saturday, Oct. 28, 1972

Shurfine 3-SV Early June Peas 5 303 cans $1
AG Mixed VEGETABLES 5 303 cans $1
Shurfine 3-SV Cut Green Beans 6 303 cans $1
Shurfine SLICED BEETS 6 303 cans $1
Shurfine SPINACH 6 303 cans $1
Shurfine Fruit Cocktail 3 303 cans 89¢
Shurfine TOMATOES 4 2 Size cans $1
Shurfine CATSUP 4 14-oz. bots. $1
Shurfine Whole Kernel or Cream Style GOLDEN CORN 6 303 cans $1
AG OLEO 6 1-lb. ctns. $1
Shurfine PEARS 3 303 cans 89¢
Shurfine SHORTENING 3 lb. can 68¢

COUPON
BISQUICK
40-oz. pkg. 49¢
With This Coupon and $5.00 Purchase
This Coupon Good Only at Cionko's Market through Saturday, Oct. 28, 1972

FARM FRESH PRODUCE

Jonathan APPLES 4 LB. BAG 59¢

COUPON
Kraft Sliced Cheese
American Singles
12-oz. pkg. 55¢
With This Coupon and $5.00 Purchase
This Coupon Good Only at Cionko's Market through Saturday, Oct. 28, 1972

Texas Ruby Red Grapefruit 6 for 79¢
Bananas 4 lbs. 49¢
HARDIN COUNTY APPLE CIDER ½ Gal. 65c Gal. 99c
California Jumbo PASCAL CELERY each 25¢
California Iceberg LETTUCE 25¢ And Up
WE RESERVE THE RIGHT TO LIMIT

Nameoki

MRS. HARRIET LOVINS
2332 O'Hare Avenue
877-6936

MEET AT HEINKE HOME

The Newcomers ladies' bridge group met at the home of Mrs. Sharon Heinke, 44 Fairway Estates. First-place honors went to Mrs. Dody Stevens and a prize also went to Mrs. Gail Sangster.

Others attending were Mesdames Mary Anne Rawlings, Donna Warren, Arla Ault, Barbara Maycock and Sylvia Massman.

Hostess for the Nov. 1 meeting will be Mrs. Sheri Druse of Gaslight Walk. The next couples' bridge will be Saturday, Nov. 4, at the home of Mr. and Mrs. Richard Ault, 3232 Newell Drive.

* * * *

MOONSPINNERS PLAN BAKE SALE SATURDAY

The Moonspinners 4-H Club will sponsor a bake sale Saturday, Oct. 28, at Viviano's Tom Boy Market at the Gaslight Plaza shopping center. All proceeds will go toward club projects and activities.

The bake sale committee met at the home of Mrs. Catherine Ponce, 2108 Lindell Blvd., to complete plans for the event. Those present were Linda and Denise St. Ivany, Betsy Slate, Karen Davis and Rosalie Ponce.

A monthly "project night" was held at Nameoki United Presbyterian Church, with Mrs. Robert Hintz giving instructions on German cross-stitch.

Members also continued their project selections for the year, and were assisted with other handwork projects. In charge were Mrs. Elizabeth Schmidt and Mrs. Ruth Malottki.

Girls present for the project night were Maria Schmidt, Dennesa Haggerty, Sheila Hintz, Kristy Krekovich, Betty Kominda, Cathaleen DeRuntz, Rosalie Ponce, Karen Oabun, Rita DeRuntz, Connie Robbins, Karen Davis, Betsy Slate, Linda St. Ivany, Ann Uram, Anita Turner, Connie Asosta, Jacquline Wilson, Tammy Pounds, Mary Jane Bushong, Rhonda Ketcher, Debbie Schnefke, Donna Ketcher and Maryann Colbert.

Mothers and guests attending were Mesdames Marie Turner, Glenda Ozbun, Josephine Uram, Linda Wilson, Wanda Wente, Deanna Ketcher and Keith and Marty Ketcher.

* * * *

OPEN HOUSE DISPLAYS AT PARKVIEW SCHOOL

Parkview School observed National Education Month with its annual "open house." Parents and friends visited classrooms and viewed a demonstration of "whittle" physical education equipment.

Miss Leigh Heller, physical education teacher, directed the demonstration in the gym, and Sarina Bellipanni, Lori Bergfield, Sharon Dollins, Anne Francis, Cynthia Goeller, Michelle Jenness, Leah Lombardi, Karen Spencer, Craig Bolt, Bryan Mainer, Mark Moore, Jimmy Owens, Pat Theis and John Votoupal.

A display of photographs taken of classroom activities decorated the hall, as well as art projects of students. Each classroom contained special projects and decorations in keeping with the autumn season.

Program books were distributed by members of the fifth grade, and refreshments furnished by the faculty were served in the cafeteria by room mothers under the direction of Mrs. Sue Chilton, room mother chairman.

The 1972-73 yearbooks were distributed under the direction of Mrs. Charlotte Root, chairman. New PTA memberships also were accepted.

Mrs. Carolyn Menendez was in charge of a fund-raising gift wrap sale which will continue at the November PTA meeting.

* * * *

REBECCA CLASS FORMED

Women of Suburban Baptist Church met this week at the home of Mrs. Georgia Harlow, 2109 Johnson Road, to organize a new Sunday school class. Name chosen was "Rebecca".

Mrs. Jean Fisher, who will serve as teacher, led the opening prayer and read from the Bible.

Officers elected include Mrs. Harlow, outreach leader, and Mrs. Velma Collins, group leader.

Plans were made to participate in a progressive dinner tonight at 6:30 at the church. The evening will end with a general monthly meeting of th Baptist Women's Association.

Mrs. Hattie Pryor invited the class to her home, 5356 Lakeview Drive, Nov. 27.

* * * *

25TH ANNIVERSARY

Mr. and Mrs. Calvin Compton, 2932 Grand Ave., celebrated their 25th wedding anniversary at a buffet dinner held at Trinity Methodist Church. The 100 guests signed a guest book presided over by Miss Margaret Rozycki.

The serving table was draped with pink netting with silver bows. A large arrangement of pink mums with silver leaves centered on the table.

Assisting with the serving were Mesdames Sarah Metcalf, Ella Mae Watts, Vivian Watts and Mary Lee Herman.

Presiding over the coffee and tea service were Miss Jeri Ennis Miss Kathryn Jo Watts, nieces of the Comptons.

Guest tables were covered with white cloths and were trimmed with runners of silver, centered with pink candles tied with silver bows complete with "25th" emblems.

The gift table was draped with pink net and large silver bows. Assisting at the table was Mrs. Dorothy Wombacher, who was a bridesmaid at the comptons' wedding, and Mrs. Lena Ennis and Mrs. Ella Mae Watts.

Mr. and Mrs. Compton were married at the Niedringhaus Methodist Church Oct. 25, 1947. The Rev. Herbert Bennett who now resides in Mount Vernon, officiated at the ceremony.

Out-of-town guests attending were Mr. and Mrs. Ralph Currey and son, John, of Frontenac, Mr. and Mrs. Walter Slovensky of Maplewood, Mrs. Lu Ann Barnes, Whitehall, Ill., Mr. and Mrs. Joe Wombacher, Country Club Hills, Mo., Mr. and Mrs. R. O. Harrold, O'Fallon, Ill., Mr. and Mrs. Fred Steinkuhle and Mr. and Mrs. Herman Sherman of Missouri and Mr. and Mrs. Ralph Sherman of Ballwin, Mo.

* * * *

GRANITE CITY UNIT CHRISTMAS CRAFT DAY

The Granite City Unit of the Madison County Homemakers Extension Association held a Christmas craft day at the home of Mrs. William Guth, 2470 Northland Drive.

The morning instructions were on parchment corsages, and the afternoon was spent making felt boot coffee can covers.

Mrs. Atha Taylor, unit craft chairman, was in charge and assisting her was Mrs. Elmer Parks.

The next all-day holiday craft meeting will be Nov. 1 at Grace Baptist Church, beginning at 10 a.m. The lesson will be on yarn flowers and pictures, poodle dogs, and miniature Christmas felt figures. Members are to brink sack lunches and canned items for the unit's holiday food basket.

Members also are to bring old sheets or pillowcases which will be used for cancer bandages.

The unit will attend a district meeting Nov. 16 at the Nameoki Recreation Center.

Those present at the craft session were Mesdames Gary Butler, Virgil Travis, Eula Reis, Robert Hintz, George Johannigmeier, Arthur Johannigmeier, Richard Brinkhoff, Alex Lapinski, Clifton Blankenship, John Zickovich, Michael Zikovich, Albert Malottki, David K. Schmidt, Howard Cline, Marshall McElroy and Richard Johnson.

* * * *

LYDIA CIRCLE PLANS FOR OCT. 28 BAZAAR

Mrs. Lucille Webb, 2841 Iowa St., was hostess for the October meeting of the Lydia Circle of Nameoki United Methodist Church. Co-hostess was Mrs. Pauline Mahon. A dessert luncheon was served.

Mrs. Gladys Russell offered opening prayer, and a business session was conducted by the circle chairman, Mrs. Virgie Daniels.

Announcement was made of the Church Women United's annual "World Community Day" Friday evening, Nov. 3, at Central Christian Church.

Plans were outlined for the Nameoki United Methodist Church bazaar and spaghetti supper on Saturday, Oct. 28, beginning at 10:30 a.m. A variety of articles will be available and complete dinners will be served.

Mrs. Russell gave the devotion, "Prayer Is the Key to Heaven," and read from the Bible.

Mrs. Mildred Hess will entertain at her home, 14 Del Rio Drive, Dec. 21 for the circle Christmas party. The next meeting Nov. 16 will be with Mrs. Russell at 1 p.m.

Guest speaker was Mrs. Judy Dew, who spent three years in Guam with her husband; both were employed there as school teachers. Mrs. Dew gave a Travelogue of Guam and displayed items from the island.

ALL THE FISH YOU CAN EAT
FRIDAY, $1.39 AT GRANTS

Home Notes

By Mrs. Catherine R. Mauck
Madison County Home Adviser,
Home Economics Extension
University of Illinois

DEVELOP PRE-SCHOOLER'S READING INTEREST

The most natural, healthful way to interest your child in books is to read to him.

In attempting to capture a child's attention and "teach" him to read, parents sometimes force the use of devices that have the opposite effect. For instance, aids such as flash cards and alphabet blocks may help develop some skills. But by forcing them upon children, you may be developing a hostile resistance to books.

Read to your child as soon as he is old enough to sit still and listen. He may not even be old enough to understand all the words, but he will still enjoy being wth you, hearing the sound of your voice and watching your facial experssions.

Sitting so your child can see the pages enables him to correlate the written and spoken words. Books with pictures help him relate to the story. And as he continues to develop, he will be able to "read" with you.

Reading to your child should not stop when he begins kindergarten. Instead, you should continue reading to him with expression. Reading with expression not only makes the story more interesting but also helps a child learn the meaning of punctuation marks.

* * * *

SCHOOL PHOBIA

Many young children suffer from "school phobia."

Crying, refusal to take part in classwork, vomiting, running a fever are all symptoms of the ailment.

School phobia can be traced to the home in which a child's desire to be an individual is squelched.

If your child is never allowed out of your sight, has few opportunities to associate with other children, and is rarely left alone or with other people, he will find it difficult to accept a situation without you. As a result, school can become a frightening experience.

School phobia is neither uncommon nor incurable. But you can help prevent it by letting your child associate with others in his pre-school years.

Nameoki

MRS. HARRIET LOVINS
2332 O'Hare Avenue
877-6936

SIXTEENTH BIRTHDAY

Rhonda Tharp, daughter of Mr. and Mrs. Ralph Tharp, 2333 St. Bernard Ave., celebrated her sixteenth birthday at a surprise birthday dinner. The honoree is a junior at Granite City High School.

A yellow color scheme was used for the decorations and table appointments, and arrangements of yellow flowers completed the setting.

Guests were Patty Bade, Ruth Ann Valencia, Mary Jo Lux, Glenda Bunselmeyer, Chris Kaczorek, Jean Schwarzkopf and Stephanie Roth, who was presented the evening's prize.

TO BUY, SELL, RENT
OR HIRE . . .
USE WANT ADS

Potential Van Gogh, 2, Likes to Draw on Walls

By DR. WILLARD ABRAHAM
Copley News Service

Q. Our house is a mess, all because our 2-year-old loves crayons but doesn't know that they're not to use on walls. So there is our potential Van Gogh drawing his deathless art on my living room wall! I've scolded, spanked and deprived. But nothing has worked so far. Any ideas?

A. What kind of crayons have you given to him? Washable ones and large sheets of paper or cardboard to draw on may be a partial solution.

Making the crayons available only in certain rooms (his room, for example, if you can make it indestructible enough) might also help cut down your mental strain.

Your disciplinary approaches may satisfy your needs a bit, but they also are probably successful in reducing his initiative and creativity.

"Good!" you might say. "A little less of that kind of creativity is a fine thing!" It doesn't take long for most children to learn to conform to a restrictive environment without our going out of your way to hold them in line.

Let Him Draw

So any way you can encourage his creativity without destroying your temperament should be used. Let him draw, but with materials and in a location that you select. Later on you'll have more difficulty choosing the circumstances. At 2, you still ought to be able to control his environment to some extent.

Q. There are so many books and articles on parent-child relationships. The experts and libraries seem to overwhelm conscientious parents with them. So here's a tough one: If you were asked to select just one book as a guide for parents, which would you choose? Just one now.

A. That's really difficult. Gesell, Dreikurs, Spock, Hymes and many, many other old-timers come to mind, and so do numerous current counterparts. They're all valuable in their own way, and in helping parents cope with specific problems.

But if I were to choose only one, perhaps it would be the slim, beautiful, sensitive **The Sense of Wonder** by Rachel Carson. Parents can, of course, use others profitably in connection with techniques related to child care and health, but Rachel Carson's book gives a point of view that is basic, warm and supportive.

I'm curious about what you and other parents would select.

Two Problems

Q. Our baby-sitter is great with our young children. She plays with them, is very patient, and follows our instructions. Maybe it's a little thing that bothers us, but she doesn't wear shoes and her fingernails need some attention.

Let's face it, they're dirty. I'd hate to lose her, but I certainly don't want our children to pick up her habits. She's 16 years old.

A. If those two factors concern you that much, you might mention them to her, as tactfully as possible. Your comments could be based on this kind of an approach: She's the best sitter you've ever had — your children adore her — but there are just two small things that bother you — so —.

I wouldn't worry about your youngsters picking up unclean habits on the basis of these items, not if you stress cleanliness in reasonable ways and set an example for it.

Q. Are only children really brighter than others?

A. Not necessarily. Their intelligence depends on many factors—how much of it they've inherited, who their parents are, the environment in which they're growing up, and others.

May Seem Brighter

They may seem brighter because parents of only children often have more time for them than if they have to share their limited time with two or more. A solitary child in the family may participate in more conversations, see more museums, galleries and exhibits in the community, and take more trips.

And then, perhaps it's true that there are more only children in families at middle or upper income levels than there are in lower socio-economic groups. That may mean that they then reflect the time and enrichment available to them, and therefore may appear to be brighter.

A more important question is this: What is the potential of this child, regardless of family placement or the number of children in the family? And the next one probably should be: What can be done about that potential, at home, in school, and in the wide community?

USE YOUR
MASTER CHARGE
FOR
CLASSIFIED ADS
Phone
877-1343

BEEF SHANKS lb. 79¢

CHOICE TENDER 4-H TYPE
BEEF SALE

KOZYAK'S
2600 NAMEOKI ROAD
Open 8 til 8 — Sat. 8 til 5:30

REG. $1.79
T-BONE
STEAKS lb. $1.47

REG. $1.49 PIKES PEAK
BONELESS
BEEF
Roast lb. $1.19

REG. $1.59 BONELESS
SIRLOIN TIP
OR
RUMP
ROAST lb. $1.29

All Beef at Kozyak's Is Frezzer Wrapped—Free

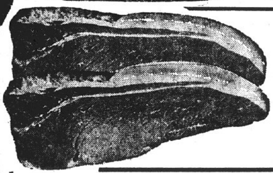

CHOICE THICK CUT
SIRLOIN or
BONELESS ROUND
STEAKS . . . lb. $1.27

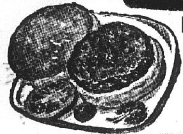

HAMBURGER
PATTIES
5 to a Lb. Size
Wax Paper
Between Each Patty
5 lb. box $3.99

HUNTER
ALL MEAT
WIENERS 12-oz. Pkg. 69c

CHOICE
CHOPPED
SIRLOIN
BROIL
FRY
GRILL
lb. 88c

SAVE $2.50
Giant 15-20 to a Lb. Size
JUMBO
SHRIMP 5 lb. Box
$11.99

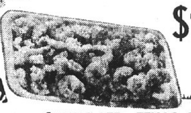

HUNTER BOOK
BACON
lb. 99c

MOUNTAIRE
CHICKEN BOLOGNA
or
WIENERS
12-Oz. Pkg. 49c

FANCY BUNCH BROCCOLI
FANCY SNOW WHITE
CAULIFLOWER
Hd. 39c

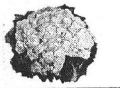

RUBY RED, TEXAS SWEET
GRAPEFRUIT
EACH 15c OR - - - - 8 For $1
TANGELOS
DOZ. 59c OR - - - - - 2 Doz.
TOMATOES
LB. 39c OR - - - - - - 3 Lbs.

SPARERIBS
SMALL
3-LB.
AVERAGE
LB. 79c

SWEET
POTATOES
3 lbs. 39c

RADISHES cello bag
CUKES each
GREEN PEPPERS lb.
10c

FRESH
GREEN BEANS
2 lbs. 49c

No. 1 RED
POTATOES
10 lbs. 79c

SAVE 21c
A LB.
RICE'S PURE
Pork Sausage
HOT • MEDIUM • MILD
1-lb. Roll 88c

EXTRA LEAN
BONELESS
STEW BEEF lb. $1.09

DELICIOUS WITH STEAK
DAWNFRESH
MUSHROOM
STEAK
SAUCE
CAN 10c
4 LIMIT

COUPON
Save 16c—Betty Crocker
ANGEL FOOD MIX
Reg. 65c 49¢
#MC31463
1 Limit With Coupon
Limit 1 Coupon Per Household
Coupon Expires Oct. 28, 1972
KOZYAK'S

HALLOWEEN
SPECIAL!
JONATHAN
RED DELICIOUS
GOLDEN DELICIOUS
APPLES
2 3-LB. BAGS 88c

COUPON
Save 41c—Duncan Hines
CAKE MIXES
3 pkgs. Reg. 43c 88¢
3 Limit With Coupon
Limit 1 Coupon Per Household
Coupon Expires Oct. 28, 1972
KOZYAK'S

COUPON
Save 20c
VANISH
BOWL CLEANER
Reg. 59c can 39¢
Limit 1 Coupon Per Household
1 Limit With Coupon
Coupon Expires Oct. 28, 1972
KOZYAK'S

COUPON
Save 10c—Puffs
Facial Tissue
200-ct. box 25¢
1 Limit With Coupon
Limit 1 Coupon Per Household
Coupon Expires Oct. 28, 1972
KOZYAK'S

COUPON
Save 20c—Pruf
SPRAY STARCH
Reg. 49c can 29¢
1 Limit With Coupon
Limit 1 Coupon Per Household
Coupon Expires Oct. 28, 1972
KOZYAK'S

COUPON
Save 28c—Liquid
JOY
Reg. 83c btl. 55¢
1 Limit With Coupon
Limit 1 Coupon Per Household
Coupon Expires Oct. 28, 1972
KOZYAK'S

COUPON
Save 27c—Hunts
Tomato Sauce
6 8-oz. cans 59¢
6 Limit With Coupon
Limit 1 Coupon Per Household
Coupon Expires Oct. 28, 1972
KOZYAK'S

COUPON
Reg. 95c
WESSON OIL
38-oz. btl. 79¢
1 Limit With Coupon
Limit 1 Coupon Per Household
Coupon Expires Oct. 28, 1972
KOZYAK'S

COUPON
Save 24c—Big John's
CHILI
Reg. 83c can 59¢
1 Limit With Coupon
Limit 1 Coupon Per Household
Coupon Expires Oct. 28, 1972
KOZYAK'S

COUPON
Save 13c—Hunts
Tomato Ketchup
Reg. 41c btl. 29¢
1 Limit With Coupon
Limit 1 Coupon Per Household
Coupon Expires Oct. 28, 1972
KOZYAK'S

COUPON
Save 50c
CONFIDETS
SANITARY NAPKINS
box of 40 99¢
1 Limit With Coupon
Limit 1 Coupon Per Household
Coupon Expires Oct. 28, 1972
KOZYAK'S

COUPON
Save 32c—Scotts
Paper Towels
3 jumbo rolls $1.00
3 Limit With Coupon
Limit 1 Coupon Per Household
Coupon Expires Oct. 28, 1972
KOZYAK'S

County Acteens Hold Meeting

A meeting of the Madison County Associational Acteens was held Monday evening at the First Baptist Church. As the members and guests arrived they entered the fellowship hall through a door decorated with stars and stripes spelling out "Welcome Acteens" and flanked by the Christian and American flags.

Red, white and blue streamers down the center of the tables provided the decorating them, and "Old Glory" hurricane lamps centered each table. Favors were candy-filled red, white and blue miniature drums.

Theme for the affair was "Elect Him." Mrs. Denice H. Wright, association Acteen director, gave the welcoming address and Mrs. Patsy Eitelman offered the blessing.

Acteens from the host church opened the evening program by singing "This Is My Country." Group singing was led by Sandy Baker accompanied by Betty Baker and Teresa Lewis.

Reports were given by Sandra Head who attended the first national Acteen conference at Glorieta, N. M., and Tammy Terrell and Betty Cocker gave an account of events taking place during the state Acteen conference held in Springfield last month.

Guest speaker was Miss Joyce Mayhall, a student at SIUE and a summer missionary for the past two years in the Philippines and Gaza.

Fifty-three members and guests attended the program and discussed future activities that include a foreign mission study "sleep-in," entitled "That They May Have Soul," to be taught by Mrs. Ruth Laurie on Dec. 1, and the next quarterly meeting set for Jan. 22, 1973.

By Press-Record Staff Photographer

LEARNING TO READ IS FUN. Pre-school and primary level youngsters participating in a Title II 'Right to Read' program in the Venice School District, show that learning can be fun. The local school system is one of 20 in Illinois to receive a $5,000 federal grant to incorporate a Reading Related Media Program in its curriculum and thereby reduceing a reading gap among children starting school. Mrs. Marieann Hay, left, leads the youngsters in an exercise song at the school yesterday. They are James Townsen, Vincent Harris, Ivan Dumas, Tina White, Kristy Voegele, Janet Ponce, Angela Neal, Janice Ohlendorf and Tina McCosky.

Webster Spook Carnival Friday

The annual spook carnival and fish fry sponsored by the Webster School PTA will be held Friday. Co-chairmen of the event will be Mrs. Lois Gunderson and Mrs. Shirley Tervasi.

The kitchen will commence serving at 4 p.m. with fish plates.

The carnival will start at 6 p.m., featuring a bake sale, led by Mrs. Cathy Scholebo, cake walk, Mrs. Pam Brooks; grab bags and bean toss, Mrs. Glenda Wilds; country store, Mrs. Frances Faulkerson; novelties, Mrs. Barbara Schwertman and Mrs. Serelda Pasley; fish pond, Mrs. Susan Hazelwood; bowling, Mrs. Donna Tanksley; and the Christmas in October booth, Mrs. Donna Jones.

The Christmas booth will offer articles that are hand-made. For sale in all the booths will be school sweatshirts in red and white, for children and adults.

A dance will be held in the gymnasium under the direction of Mrs. Betty Van Gilder and Mrs. Judy Nemeth. Highlight of the evening will be annual crowning of the king and queen of the sixth grade students; the students voted this week and the results will be announced by Principal Clyde Lee.

President Eugene Gunderson is inviting all parents to attend the next PTA meeting Nov. 13, following an open house from 7 to 8 p.m., with faculty members serving as hostesses. Mrs. Tervasi will conduct a membership drive at this time.

Alpha Xi Prepares for Convention

Additional plans for the Epsilon Sigma Alpha Sorority International convention being held this weekend at Stouffers Riverfront Inn, St. Louis, have been announced by co-chairmen, Mrs. Kathy Donnai and Mrs. Barbara Orris, members of Alpha Xi, the host chapter. Theme of convention will be "Star Spangled Days."

Mrs. Mary Firtos has prepared a program booklet for the three-day series of activities and Mrs. Pat Lalich has made "loot bags" for each registered guest. The sacks are white and blue stars with a red trim and are filled with samples and various gift items donated by area business men.

Mrs. Carole Poole will model a poncha she created for the event which later will be presented to a guest at the Saturday evening banquet. She also is in charge of a boutique where handmade items, made by the members, will be sold.

All 15 hostesses, who are members of the Granite City club, will wear identical ensembles arranged by Mrs. Sue Sanasarian. Their outfits, navy blue pantsuits, with red, white and blue star scarfs, will be the official attire of the host club with the exception of Saturday night's dinner, when formal wear will be the style.

Mrs. Carol Grimm, chairman of the Saturday luncheon which is expected to be the highlight of the convention, has made small soldiers standing beside the American flag as individual favors. Large drums and soldiers saluting the flag will be the centerpieces.

Awards will be presented at the luncheon for activities entered by each chapter in the state. At this time Mrs. Pat Scherrills will receive a jeweled pin. She became a member of the chapter in April and has assisted with preparations for the convention since that time.

In keeping with the overall convention theme, Mrs. Betty Colligan, chairman of the Sunday morning brunch, has prepared red and gold eagle plaques as favors to be used with large white eagle candlesticks holding blue candles as centerpieces.

Barbara Sage Is Feted at Shower

Mrs. Roy Sage, 2649 Washington Ave., entertained guests at a bridal shower honoring her granddaughter, Miss Barbara Jean Sage, at a luncheon Wednesday given in her home.

Pinchole was played, with each guest receiving a prize.

Those attending included Mesdames William Sage, Richard Seuss, Mae Miller, Freemont Seuss, Dale Arnett, E. B. Nelson and H. D. Bernard.

Miss Sage, a daughter of Mr. and Mrs. William Sage, 2825 Grand Ave., and Steve Seuss, son of Mr. and Mrs. Richard Seuss, will be married Nov. 18 at St. John United Church of Christ.

ADAM PRUSAK IS HOME AFTER OVERSEAS TOUR

Adam J. Prusak, 1121 Reynolds St., Madison, returned home Tuesday following a four-and-a-half week vacation tour that included stop overs in Brazil, Northeast and South Africa, Saudia Arabia, Egypt, Greece and several of the Greek islands.

The group tour was arranged through a St. Louis travel agency.

Unique Peruvian Fare Tempting to Taste Buds

By THE BASCOMES
Copley News Service

Lima, Peru — The recently opened Tambo de Oro is one of the most unique restaurants and shopping compounds in all Latin America. And some of the menus' offerings are beyond compare.

Historically, Tambos were inns that dotted the roads of this Inca empire where couriers could stop and rest and eat when crossing the mountains from coast to coast.

This Tambo, however, is different. Not simply a huge room or shed as in the old days, it offers a shopping area, boutiques, bookshops and restaurants, all in one great historic house, its passageways and courtyards.

The superb food inspired by the Tambo de Oro — international in influence but based on Peru's fruits of the sea and land —is now being served by a major air carrier (Braniff International) on its South American flights.

Here are some recipes that you can "steal" from the kitchens of the Tambo de Oro.

Alcachofa Con Conchitas

2 cans artichoke bottoms (approximately 8 to can); 6 ounces bay scallops (fresh or frozen); 1 teaspoon shallots or 2 finely chopped green onions with tops; 1 tablespoon butter; 4 tablespoons white wine; ¼ teaspoon salt; dash white pepper; 1 lemon (juice of); ¼ cup sauce Bernaise of rich cream sauce with Parmesan cheese topping or 1 package of Hollandaise sauce mix with Tarragon vinegar substituted for regular vinegar.

Slice scallops. Saute gently in butter. Add chopped onion, seasonings, wine and cook gently about five minutes.

Arrange artichokes on broiler pan. Spread center gently. Top each center with scallop mixture.

Top with 1 tablespoon sauce. Bake in 350 degree oven for seven minutes. Glaze under broiler, about 6 inches from heat.

Anticuchos

1 pound beef heart or beef sirloin; 12-ounce can whole button mushrooms; 1 green pepper; 1 red pepper or 2 whole canned pimientos; ½ cup vinegar; 1 clove garlic, minced; ¼ teaspoon marjoram; ¼ teaspoon pepper; ¼ teaspoon ground chili powder; ½ teaspoon salt; ½ teaspoon monosodium glutamate.

Cut beef into ½ inch cubes and place in bowl. Mix vinegar, garlic, cumin, marjoram, ground chili powder, salt, and monosodium gultamate and pour over meat.

Cover and marinate in the refrigerator overnight or as long as 24 hours. Remove meat from marinade.

Place meat on 4-inch skewer, alternating with ½ inch squares of green and red pepper (or pimiento).

Top anticucho with button mushrooms. Broil near heat about 3 minutes on each side.

To serve, use an acorn squash, small pumpkin or grapefruit as "holder." Cut slice off bottom of "holder" to make a secure stand. Pierce skewers into holder.

NOTE: One pound of beef makes about four dozen ½-inch cubes. Allow four cubes of meat per skewer, and one to two skewers per person.

Montana DeSantos

To make chocolate mousse:

1 cup milk; 1 envelope unflavored gelatin; ½ cup brandy; 1 egg; 1 package (6 ounces) semi sweet chocolate pieces; ¼ caup sugar; 1/8 teaspoon salt; 1 cup heavy cream; 2 ice cubes (about 1 inch size).

Pour ¼ cup milk and gelatin into electric blender. Blend at low speed until smooth. Heat remaining milk to boiling point.

Pour hot milk into blender. Blend at low speed until gelatin is dissolved. Add brandy, egg, sugar and salt to gelatin mixture.

Blend at high speed until smooth and creamy. Add cream and ice cubes. Blend at high speed until ice cubes dissolve.

Divide mousse into 8 champagne glasses. Chill until set (about 3 hours).

To Make Mocha Bavarian

1 envelope unflavored gelatin; 1 tablespoon unsweetened cocoa; 1 teaspoon instant coffee powder; 1/3 cup water; 1 egg, separated; 2 tablespoons Kahlua; 1/8 teaspoon salt; ¼ cup sugar; 1 cup heavy cream.

Combine gelatin, cocoa, coffee and water. Let stand five minutes. Dissolve gelatin over boiling water.

Cool slightly. Beat egg yolk slightly. Pour gelatin mixture into egg yolk. Stir in Kuhlua.

Beat egg white with salt until foamy. Gradually add sugar, beating constantly, until stiff peaks form. Beat cream until stiff.

Fold gelatin mixture and egg white mixture into cream until ingredients are thoroughly blended. Chill until set (about two hours).

Just before serving, place a mound of Mocha Bavarian on each chocolate mousse.

Top each dessert with additional whipped cream. Makes eight servings.

MRS. ELINOR STAGNER HOSTESS TO RUTH CLASS

Ruth Class of the First Baptist Church met Tuesday in the home of Mrs. Elinor Stagner, 3145 Carlson Ave. Mrs. Ellen Douglas opened the meeting with prayer.

Mrs. Ruby Foster gave the devotional lesson, entitled "Communications."

Luncheon was served to those named and to Mesdames Velma Rice, Velma Christian, Mary Hoover, Wilma Hudson, Pauline Harp, Betty Scrum and Helen Basin. The November meeting will be in the home of Mrs. Christian.

500 ATTEND LAKE SCHOOL OPEN HOUSE

Open house at Lake School was attended by over 500 parents and children on Tuesday night, who toured the classrooms and viewed educational demonstrations supervised by the school faculty members.

The programs were co-ordinated by Edward Gonwa, principal.

Candy Sale to Aid Kidney Foundation

A chance to purchase Halloween candy, bagged in small sacks ready for trick or treaters, and benefit the National Kidney Foundation at the same time will be offered area residents Friday and Saturday by Moose Lodge 272, whose members will sell the candy in downtown Granite City.

Large bags, containing 10-12 small sacks holding 100 pieces of candy, will be sold for $1, Edward Chastain of the men's service club said today. Members will conduct the benefit sale Friday afternoon and evening and all day Saturday, he said.

Dear Nana: Ideas Suggested for Selling Crafts; Good and Bad Homes for Aged

By JACKIE STEFANICH
Copley News Service

Dear Nana:

Any information you can give me about selling beautiful craft work, jewelry chests, wall decorations will be appreciated.

I noticed you gave encouragement in your column along this line about manufacturing, patents, etc.

Thank you for your help in this matter.

L. B.

Dear L. B.:

First, I'd suggest you consult your local merchandise mart. There you'l find sales people who represent the boutique fashions.

If your crafts are as elegant as you say, I'm sure these representatives can advise you of the markets that are available for them as well as help you in manufacturing, patents, etc.

Second, one of the best ways I know to try to sell your hobby crafts is to place them in a gift or novelty store on consignment.

Dear Nana:

In a recent column you had a letter concerning writing schools. In fact, you endorsed them completely.

Enclosed is an article from the March issue of Consumers Report that may be of interest to you and your readers.

I feel some of these facts should be made public to protect those who are considering a writing school.

I enjoy your column even though I'm only 30. And I find many ways in which I can aid the elderly at little expense to me.

Mrs. J. E. P.

Dear Mrs. J. E. P.:

Although, I didn't completely endorse any writing school as you stated, I did recommend that it might be wise for unpublished writers to seek professional advice regarding their work.

However, I do think that everyone should bear in mind that none of the writing schools can work miracles. And, they can only advise accordingly after evaluating anyone's work.

Dear Nana:

I do enjoy your column and the letters you receive from oldsters and their ideas.

I only wish my mother could have been in a home such as you have and the one the nurse wrote about.

I do hope something at last is being done about the treatment of helpless human beings. My mother was not a charity case either.

E. P.

Dear E. P.:

In printing your letter and others similar to the nurse you're referring to, I hope I can arouse public interest in this matter.

There are many good aged facilities and I hate to admit it but there are also some bad ones.

And until such time as these homes that aren't conforming to standard regulations are reported, the conditions in these homes can't be corrected.

Dear Nana:

I'm interested in getting some information about how to obtain a booklet on antique trunks. It was written by a Mrs. Groves and is called "Heirloom Treasures from Antique Trunks."

If you could let me know where I can obtain this booklet, I'd be most grateful.

V. W.

Dear V. W.:

I'm sorry but as yet I haven't been able to obtain any information about the booklet you mentioned.

The public library hasn't any book reference pertaining to Mrs. Groves and "The Heirlom Treasures from Antique Trunks." However, the library doesn't keep a list of any booklets or pamphlets so that doesn't mean that it isn't in publication.

Perhaps some of my readers who are more familiar with this project will have read Mrs. Grove's booklet and will advise me where it can be purchased.

Also I might suggest that you contact some of the antique dealers in your area. I'm sure they'll know most of the reference sources on antique trunks.

Questions on problems of the elderly may be sent to Dear Nana, Copley News Service, in care of the Press-Record.

Business Women Hear State Officer

The fall meeting of District XIV of the Illinois Business and Professional Women was held this week at the Stratford Hotel in Alton to conclude events of "National Business Women's Wee." Alton BPW Club served as host.

Mrs. Violet Davis of Casey, Ill., president-elect of the Illinois Federation of BPW Clubs, Inc., was the guest speaker.

In her talk she stressed that clubs must prepare good programs throughout the year that will carry out the objectives of the federation. "The spark to ignite others in wanting to become members of our organization is enthusiasm," she added.

Mrs. Minnie Koster, District XIV chairman, conducted the business session. Members voted to endorse Mrs. Catherine Burton of Collinsville for first vice-president of the Illinois Federation.

Mrs. Koster also announced the spring district meeting will be held at Fischers Restaurant, Belleville, on March 11, with Cahokia BPW Club as host. She reminded the group that Feb. 15 is the deadline for the "Young Career Woman" and the individual development speak-off entries.

Local members who attended were Mesdames Pauline Weir, Lil Marzluf, Rosemary Baseden, Sylvia Wright, Sunny Scruggs Verna Lengyel, Lorene Sadrukula, Ruth Walk, Marionrose Lambert, Emylee Alford, Helen Christich, Toni Lynch, Dolores Allen, Helene Bischoff, Gladys Newman, Nancy Dittrich, Marie Szymcek, Florence Blake, Misses Kim Dittrich, Elizabeth Szymcek and Dawn Duffin.

Annual Halloween Parade Tuesday in Downtown GC

The Rolling Nobles of Ainad Shrine Temple will lead the youthful and adult masqueraders who will march in the traditional Halloween parade to be sponsored by Granite City Moose Lodge 272 at 7:30 p.m. Tuesday. Cash prizes will be awarded for the best dressed, most original and most comical costumes.

Edward Chastain, parade marshal, said that marchers should report in costume at the City Hall on Niedringhaus Avenue between 7 and 7:30 p.m. Tuesday, where members of Women of the Moose Chapter 247 will tag participants with numbers to enable the judges more easily identify the winners.

Serving as judges this year will be Fred Bolliger of the Ainad Temple Provost Guard, Captain Ronald Kerley of the Salvation Army and Buddy W. Davis of the United Steelworkers of America.

First, second and third place cash prizes will be awarded in each of the three costume categories, Chastain said. In the event of inclement weather, the judging will take place beneath the canopied area at First Granite City National Bank.

The parade, starting promptly at 7:30 p.m., will leave the City Hall, proceeding east to State Street, south on State to 19th Street, west on 19th to Niedringhaus and Cleveland Boulevard, then east back to the City Hall, where the masqueraders will pass in review for the judges, Chastain reported.

Schuman Named Chief Judge of Circuit Court

By unanimous vote of judges of the Third Judicial Circuit, Fred P. Schuman has been chosen to serve as chief judge of the Third Judicial Circuit effective Dec. 1.

Judge Schuman has served in the judiciary for more than 19 years. He is a candidate for retention in the office of circuit judge at the general election Nov. 7.

As chief judge, Schuman will handle assignment of judges and other administrative duties that relate to the administration of justice in Bond and Madison Counties, Chief Judge Michael Kinney noted in yesterday's announcement.

Driver Hurt, Another Ticketed in Accident

Terry M. Davis, 23, of 1718 Venice Ave., was injured when his auto and another driven by Jerry E. Verba, 912 Iowa St., Madison, were in an accident at 11:30 a.m. Wednesday in the 1600 block of Madison Avenue.

Davis was treated at St Elizabeth Hospital for abrasions to the right knee and forehead and a neck injury. He was released following x-rays. Verba was charged with a right-of-way violation on a left turn.

Four Persons Injured In Traffic Accident

Three youths, 15, and a man were injured when auto driven by Jerry R. Smith, 1513 Second St., Madison, and Edward Dunham, 60, of 2504 W. 20th St., were in an accident at 7:55 p.m. Wednesday at 20th Street and Cleveland Boulevard.

Hurt were Mark Seago, 2400 Madison Ave., Jim DeHart, 1850 Edwardsville Road, and George Szerzinski, 1816 Market St., Madison, all riding in the Smith car, and Dunham. They were taken to St. Elizabeth Hospital.

Dunham was admitted with pains to the left shoulder, head and lower back. Szerzinski was admitted with injuries to the forehead and left lower leg and abrasions to the leg. Seago was admitted with injury to the head and right lower leg. DeHart was treated for an injury to the right lower leg and was released.

Smith was charged with reckless driving.

BATTERY, JACK STOLEN

Jim England, 3504 Kirkpatrick Homes, reported at 2:05 p.m. Wednesday that during the night someone cut the battery cables and stole a 12-volt battery valued at $25 and a four-way lug wrench and tripod jack valued at $13 from his 1963 station wagon parked at his home during the night.

News Notes

President Nixon on Tuesday signed a law increasing college and high school benefits for veterans by more than 25%.

* * * *

Dedication of a new U.S. courthouse and federal office building is set for 10:30 a.m. Monday on the plaza of the building at 501 Belle St., Alton. Participants will be Cong. Paul Findley, Judge Omer Poos, Alton Mayor Paul Lenz and John W. Chapman Jr., General Services Administration regional administrator.

* * * *

U.S. Senator Charles H. Percy in an unscheduled debate with his opponent Monday at Evanston said he favors dropping criminal sanctions against marijuana possessers and users, but not outright legalization of the drug.

* * * *

Illinois Power Co. on Tuesday was denied a request to exempt one of its five Wood River electric generating units from suffur dioxide standards. The firm had said new state standards for this metropolitan area are too strict. The Illinois Pollution Control Board ruled that the standards should be met regardless of cost.

* * * *

The Consumer Federation of America said Tuesday that both U.S. senators from Illinois "voted right" on 11 key consumer issues in the last session, in its opinion.

* * * *

James F. Chapman, who is retiring after 16 years as Madison County recorder of deeds, will be honored at an appreciation dinner by friends and associates at 6:30 p.m. Saturday, Nov. 18, at SIUE. He was an officer of the County Democratic Central Committee for a number of years.

BURGLARS ENTER HOME

Burglars entered the home of Bertie Ridings, Rural Route Two, but it was undetermined if anything was missing, it was reported at 5:15 p.m. Wednesday to the Madison County Sheriff's Department. Entry was gained through a window after a screen was forced.

PORCH COLUMNS BROKEN

Two brick columns on the front porch at a home at 2431 Iowa St. were broken off and a concrete slab was removed during the night, it was reported at 3:15 p.m. Wednesday by James Kostoff, 2500 Madison Ave.

PARKING LOT ACCIDENT

Autos driven by Sheryl L. Heidbreder, 2425 St. Clair Ave., and Myra A. Sturm, 3024 Dale Ave., were in an accident at 3:40 p.m. Wednesday on the parking lot a Coolidge Junior High School.

USE YOUR
MASTER CHARGE
FOR
CLASSIFIED ADS
Phone
877-1343

FITTER'S MARKET
4055 Pontoon Road
Granite City, 931-1112
WE GIVE EAGLE STAMPS --- WE ACCEPT FOOD STAMPS
U. S. CHOICE BEEF & SUPER TRIM PORK
FAMILY MEAT SPECAILS

$16.95
5 lbs. — CHICKEN
5 lbs. — PORK SAUSAGE
5 lbs. — GROUND BEEF
5 lbs. — MIX CHOPS
5 lbs. — CHUCK ROAST
25 Lbs. $16.95 PLUS EAGLE STAMPS

$18.95
5 lbs. — CHICKEN
5 lbs. — GROUND BEEF
5 lbs. — PORK STEAKS
5 lbs. — CHUCK STEAK
5 lbs. — PORK ROAST
25 Lbs. $18.95 PLUS EAGLE STAMPS

AMERICAN BEAUTY Mix or Match
RED BEANS • KIDNEY BEANS • GREAT NORTHERN BEANS • GREEN BEANS • MIXED VEGETABLES • BLACKEYE PEAS
6 300 Cans 99¢

COLONIAL HOT DOG OR HAMBURGER BUNS . . . 2 pkgs. 59¢

U.S. Choice T-BONE STEAK . . . lb. $1.25

COUPON
MIRACLE WHIP. . . . . qt. jar 39¢
Limit One with this coupon and $5.00 purchase. Excluding drugs, cigarettes and coupon items. — FITTERS

U.S. Gov't Insp. Whole Fryers 3-Limit lb. 29¢
FRESH PORK LIVER . . lb. 39¢
GRADE A SMALL EGGS 4 doz. $1.00
PACKET 2% MILK. . . . gal. 79¢
FAMILY PACK GROUND BEEF . . lb. 69¢
WEIGHT WATCHERS ICE CREAM . half gal. 99¢
BONELESS STEW MEAT . . lb. 98¢
Semi-Boneless PORK BUTT ROAST lb. 69¢
HUNTER SLICED BOLOGNA or BRAUNSWIGER . . . . . lb. 69¢

COUPON
CRISCO 3 lb. can 69¢
Limit One with this coupon and $5.00 purchase. Excluding drugs, cigarettes and coupon items. — FITTERS

A&P WEQ — WHERE ECONOMY ORIGINATES

T-Bone Steaks 2 Inch Tail Lb. $1.47
Porterhouse Steaks 2 Inch Tail Lb. $1.57
Boneless Rump or Top Round Roast Lb. $1.[illegible]
Boneless Sirloin Tip Roast Lb. $1.27
Boneless Bottom Round Roast Lb. $1.17
Boneless Bottom Round Steaks Lb. $1.27

Sirloin Steak $1.27 Lb. Center Cut Wedge Bone Removed

Sliced Bacon — ALLGOOD BRAND 1 Lb. Pkg. 88¢ — 2 Lb. Pkg. $1.75

Cooked Hams — Full Shank Half 58¢ Lb. — Shank Portion Lb. 54¢

Double Your Money Back if not completely satisfied with any meat purchased at A&P WEQ. (Register tape or price label necessary of course)

Fresh Pork Butt Roast — WHOLE Lb. 64¢

Box-O'-Chicken — Fresh Fryer Parts Lb. 29¢

Fresh Fryer Breasts	Lb. 68¢	Fresh Pork Butt Steaks	Lb. 68¢
Fresh Fryer Legs With Thighs	Lb. 58¢	Spare Ribs Small, Lean and 3 Lbs. & Under	Lb. 88¢
Fresh Roasting Chickens	Lb. 49¢	Fresh Sauerkraut	32 oz. Box 39¢
Turkey Drumsticks Frozen Fresh	Lb. 29¢	Chipped Meats "Super Right"	3 Pkgs. for $1.00
Armour Star Hot Dogs	1 Lb. Pkg. 79¢	Pork Sausage Country Treat Whole Hog	2 Lb. Roll $1.75
Luncheon Meats "Super Right" 7 Varieties	1 Lb. Pkg. 89¢	Ocean Perch Fillets Capn' John's	Lb. Pkg. 79¢

Stokely Cream Style or Whole Kernel Corn — WEO BONUS BUY — 5 16 oz. Cans $1.00

Pumpkin Pie — Each Only 59¢ — EVERYDAY WEO LOW PRICE!

HERSHEY'S Instant Cocoa — 2 Lb. Pkg. 69¢ — WEO BONUS BUY

Fruit Drinks — WEO BONUS BUY — Orchard Orange or Fruit Punch — ½ Gal. Jug 49¢

SAVE Thank You Pudding — 4 16 oz. Cans $1.00 — WEO BONUS BUY

Stokely Green Beans — WEO BONUS BUY — 5 16 oz. Cans $1.00

Hardin Apple Cider — Gal. Jug 99¢ — Everyday WEO Low PRICE — ½ Gal. Jug 69¢

Prices Good Thru Sat., Oct. 28, 1972. *Special Label Offer.

SAVE 50¢ CHEER DETERGENT — 10 Lb. 11 oz. Box — FAMILY SIZE — $2.33* — WEO BONUS BUY

MIX 'N MATCH — ICEBERG LETTUCE, 10 OZ. CARTON TOMATOES, FRESH BROCCOLI — 3 for $1.00 — WEO BONUS BUY

SAVE 50¢ TIDE DETERGENT — 10 Lb. 11 oz. Box — FAMILY SIZE — $2.33* — WEO BONUS BUY

Purex Liquid Bleach SAVE 14¢	5 Qt. Btl.	57¢
Easy On Spray Starch SAVE 10¢	22 oz. Aerosol	59¢
Woolite Liquid Cleans Fine Garments	16 oz. Btl.	99¢
Lysol Spray Disinfectant	14 oz. Aerosol	99¢
Personal Ivory Soap	4 Bars	31¢
Bath Tissue A&P [Four 2-Roll Pkgs.]	8 Rolls for	$1.00
XL 500 Anti Freeze Everyday WEO Low Price	Gal. Jug	$1.39
Polaroid Color Film Everyday WEO Low Price	8 Exp. Pkg.	$3.98
Scope Mouthwash Everyday WEO Low Price	24 oz. Btl.	99¢
"500" XL Windshield Washer	gal.	69¢
Secret Anti Perspirant 30¢ OFF	4 oz. Pkg.	59¢
Ahoy Pink Liquid Detergent	32 oz. Btl.	29¢
9 Lives Cat Food 3 Varieties	6½ oz. Can	10¢

Red or Golden Delicious Apples	12 For	$1.00
Valencia Oranges Jumbo 56 Size	9 For	$1.00
Firm Ripe Bananas	2 Lbs.	29¢
Dromedary Dates	8 oz. pkg.	39¢
Fresh Skim Milk A&P Quality	3 ½ Gal. Jugs	$1.00
New A&P Yogourt Variety of Flavors	4 8 oz. Ctns.	$1.00
Eight O'Clock Coffee 100% Brazilian	1 Lb. Bag	79¢
Instant Coffee Eight O'Clock 100% Brazilian	10 oz. Jar	$1.09

A&P Brand Facial Tissue — 5 200 Ct. Boxes $1.00

Kotex Feminine Napkins Reg. or Super — 40 Ct. Pkg. $1.29

Crushed Pineapple Three Diamond	8 8 oz. Cans	$1.00
Vlasic Kosher Dill Chips	32 oz. Jar	59¢
Beef Ravioli Chef Boy-Ar-Dee	3 15½ oz. Cans	$1.00
Brooks Tomato Catsup	20 oz. Btl.	32¢
White Bread Jane Parker Really Fresh	5 16 oz. Lvs.	$1.00
Flavor Kist Toaster Pastries	3 For	$1.00
Campbell's Mushroom or Chicken Noodle Soup	10½ oz. Can	16¢
Campbell's Tomato Soup	10½ oz. Can	11¢
Hellman's Mayonnaise Everyday WEO Low Price	Qt. Jar	72¢
Stokely Fruit Cocktail	4 16 oz. Cans	$1.00
Contadina Tomato Paste Everyday WEO Low Price	6 oz. Can	16¢
Alpo Chop Beef or Chicken Dog Food Everyday WEO Low Price	14½ oz. Can	25¢
Medalion Dog Food Chicken Flavor	14½ oz. Can	23¢

SAVE 15¢ NIAGARA PRE-LAUNDRY CLEANER 16 oz. Pkg. 64¢ — With This Coupon. Good Only in A&P WEO Stores. Expires 10-28-72. Limit One Per Family.

SAVE 20¢ DISHWASHER all 35 oz. Pkg. 55¢ — With This Coupon. Good Only in A&P WEO Stores. Expires 10-28-72. Limit One Per Family.

SAVE 15¢ when you buy one 1 Lb. can MAXWELL HOUSE COFFEE — With This Coupon. Good Only in A&P WEO Stores. Expires 10-28-72. Limit One Per Family.

SAVE 10¢ when you buy one 27 oz. can AERO WAX — With This Coupon. Good Only in A&P WEO Stores. Expires 10-28-72. Limit One Per Family.

SAVE 30¢ GRAVY TRAIN 25 Lb. Bag $2.95 — With This Coupon. Good Only in A&P WEO Stores. Expires 10-28-72. Limit One Per Family.

SAVE 30¢ when you buy one 20 Lb. Box all HOME LAUNDRY DETERGENT — With This Coupon. Good Only in A&P WEO Stores. Expires 10-28-72. Limit One Per Family.

SAVE 12¢ SAFEGUARD SOAP 2 Bath Bars 34¢ — With This Coupon. Good Only in A&P WEO Stores. Expires 10-28-72. Limit One Per Family.

SAVE 40¢ when you buy one 10 oz. jar MAXWELL HOUSE INSTANT COFFEE — With This Coupon. Good Only in A&P WEO Stores. Expires 10-28-72. Limit One Per Family.

SAVE 10¢ when you buy one 8 oz. Btl. HENRI'S TASTEE DRESSING — With This Coupon. Good Only in A&P WEO Stores. Expires 10-28-72. Limit One Per Family.

SAVE 10¢ RHODES FROZEN BREAD DOUGH 2 1 Lb. Lvs. 35¢ — With This Coupon. Good Only in A&P WEO Stores. Expires 10-28-72. Limit One Per Family.

Stronger Voice Theme of State Three-Year Plan

"Strengthening the voice of Illinois business" is theme of the Illinois State Chamber of Commerce program for 1973-74-75, announced by Wendell J. Kelley, newly-elected chairman of the board of the statewide business organization.

Kelley, president of Illinois Power Co., said the central purpose of the new program is "to create an economic climate in Illinois where business can prosper and earn a fair rate of return on its investment; the removal of government restrains which inhibits business growth; the development of equitable tax structures and control of escalating government spending; and resolving of critical urban and human problems."

Kelley outlined the top-priority objectives for the 20,000-member organization for the next three years: Controlling government spending. Strengthening the role of business in society. The impact of government controls over business. And balancing the influence of labor unions.

"These goals reflect the concern of Illinois businessmen as expressed in recent surveys conducted by the State Chamber," Kelley said.

"A mail survey of our membership, a personal interview survey of several hundred key business executives by an independent research firm and a series of meetings with local business leaders throughout the state, indicate that one problem stands out above all others in the opinions of Illinois businessmen. This is the problem of government spending."

Kelley said five other topics at the top of the priority list: government interference in labor unions.

Kelley described the four critical problem areas of State Chamber concentration as:

Bringing governmental spending at all levels within reasonable limits tied in with an equitabe tax structure at the federal and local levels with particular emphasis in the welfare and education expenditure areas; the impact of government spending on inflation; and development of guidelines for modernization of government at the state and local levels.

Improvement of the image of business; the need for creating an understanding of the American system of private enterprise; support of economic education programs; involvement of business leaders in the solving of critical urban problems including those of minorities; upgrading of local criminal justice systems and the coordination of career education and manpower training programs.

The impact of government regulations on business activities including the attitude and understanding of government regulations regarding the problems of business compliance; the relationship between the enabling legislation and the actual rules, regulations and enforcement procedures; the effect of government controls which have led to an energy crisis and the role of business in improving the environment.

Resolution of problems related to public employe bargaining; concern with the need to improve productivity; inclusion of unions under anti-trust laws; and the counteraction of activity in political and legislative areas.

William Douglas, 83, Dies; Here 48 Years

William L. Douglas, 83, of Rural Route One, Granite City, a retired dairy driver, was pronounced dead on arrival at St. Elizabeth Hospital at 5:45 p.m. Monday. There will be an inquiry to determine the cause of death.

He was taken to the hospital by ambulance from his home.

He retired 14 years ago from the former Massey Dairy where he worked 25 years as a truck driver.

Mr. Douglas was a member of the First United Presbyterian Church of Madison. Born in Chester, Ill., he resided in the Quad-Cities for 48 years.

His wife, Mrs. Lena Douglas, died in 1942.

Survivors include three sons, William V. Douglas of Granite City, Roger Douglas of Jacksonville, N. C., and Ellard Douglas of Highland, Ill.; one sister, Mrs. Minnie Novack of Waterloo, Ill., and five grandchildren.

Funeral arrangemenst are given in the obituary column.

SCHOOL WINDOWS BROKEN

Fourteen windows and three glass doors were broken at Coolidge Junior High School during the weekend, it was reported Tuesday morning.

Women Sanction Self-Destroying Myths: Change Is Needed, SIU Educator States

Betty Richardson, a member of the English faculty at Southern Illinois University, Edwardsville, questions the whole focus of present feminist education and the entire traditional design of feminist programs.

"Women, even feminists, do much to substantiate the very myths that destroy them," she writes in a paper for delivery Friday in St. Louis to the Midwest Modern Language Association.

In her paper, "The Happy Hooker in the Classroom: Female Rights and Professional Responsibilites," Mrs. Richardson lists five myths which she says "women use to cripple themselves and to amuse, bewilder or infuriate their male counterparts."

BETTY RICHARDSON
To Deliver Paper

1. The Myth of Medusa. "This image had its origin early in this century," Mrs. Richardson wrote, "when a teacher was considered an unlikely candidate for employment if she emanated even the vaguest suggestion of sexual attractiveness. Even through the '50s and 60s it behooved the female graduate to prove her intellectual seriousness by implicitly disproving her competence at anything earthier.

Contradictory Demands

"When Medusa is not shunned and avoided altogether, she is treated as one of nature's rejects, fit to teach freshmen and to rant and bellow in committee until she dodders off into retirement," Mrs. Richardson said. "Without realizing it, she is demanding two mutually contradictory reactions at one and the same time. She wants to be regarded as an equal and yet she virtually asks for pity and condescension."

2. The Myth of Circe. "The opposite of the Medusa image is, unfortunately, the prevalent working model for younger academic women," Mrs. Richardson said.

"To play this role, the woman, usually an instructor or assistant professor, must carefully select a wardrobe suitable for Times Square streetwalking. Up to a point, men enjoy and reinforce Circe. She may even be promoted to associate professor before the sedentary academic life plays havoc with her muscle tone."

Disguise Intelligence

3. The Myth of Medea. "Medea meets every argument or difficulty with a temper tantrum or a flow of tears," Mrs. Richardson said. "Such a woman is the obvious and unconscious product of our culture. As an infant, she was taught to wrap daddy around her finger.

"As an adolescent, she was taught to cajole and flirt, to disguise any semblance of intelligence and to achieve her goals through power. Then she finds a job. Suddenly, the cultural reinforcement ceases. Dr. Frankenstein takes a longer look at his creation and finds that such a companion is utterly intolerable on a day to day basis."

4. The Myth of Penelope. "Her primary commitment is to home and family or to her sexual organs," Mrs. Richardson maintains.

"Feminist groups have unwittingly given support to the myth by demanding maternity leaves and child care centers, without emphasizing equally the responsibility to rely on such benefits as little as possible. As long as women ask for pecial conideration on the grounds of sexual function they will be treated as exceptional according to these sexual functions."

5. The Myth of Hebe. "This role," said Mrs. Richardson, "is the easiest trap for the really bright woman. It should be remembered that, the job market being what it has been, academe has attracted a high percentage of bright women and a high percentage of mediocre males.

Bright men might choose among all the professions. Bright women would drift to academe, for it has been easier for a woman to become a teacher than a dentist or neurosurgeon."

Poses a Threat

Finally employed, a woman quickly discovers that her very existence poses a threat to her male counterpart, the SIUE feminist said. "So she makes coffee. She brings cake from home. She serves as secretary on committees, which neatly removes her from any active participation in discussion. In this way she finds acceptance.

"So, more or less, does a geisha. And, when she is finally compelled to speak to an issue, she finds she is no more heeded than is a geisha—and so she charge discrimination."

Mrs. Richardson maintains that today's professional women do not present the best models for the young to follow. "Can feminist curricula be developed for undergraduates until feminists have educated themselves?" she asks.

Practical Needs Now

Their theoretical talk of a brave new world hardly fills the extremely practical and immediate needs of the half-educated woman who holds a job and maintains a family, here and now, in our society, as it exists. And newer feminists seem preoccupied with trivia. Or with matters of style-setting."

She suggests that attempts to reach such women should begin at home, with workshops on campus for women who work on campuses, at academic ranks and in secretarial and other supporting services.

"The publicity for such a workshop should be voiced in tones of sweet reason, not flamboyant radicalism, lest one frighten the very women whose circumstances are most troubling. And the purpose should be self-education and self-development, with its goal a notion of professional responsibility and the defining of real professional needs and problems."

Interest Teachers

Such a program could then be extended into the community, where a special effort would be made to engage the interest of primary and secondary teachers, Mrs. Richardson said. "These, after all, have the greatest opportunity to effect dramatic changes in the self-concepts and self-expactations of young girls at an age when cultural conditioning remains incomplete.

"If such girls continue to receive the treatment they have so far, they will continue to break down or freak out long before any college level feminist program can reach them.

"To teach them is to stir the imagination," she said, "to whet the long dormant curiosity and to offer a much needed sense of historical continuity and sisterhood."

High School Programs

After them comes the need to extend what has been developed into educational curricula, the SIUE professor suggested in her proposed cure for the feminist's problems.

"Programs should be offered to the high schools, if the local communities can be brought to accept them and the professionals can give their time. Such programs, modeled somewhat along the lines of the workshops, can be tightened and made academically rigorous for the college curriculum.

"Cross-disciplinary approach will best deal with the problems of feminism, which invade all disciplines. A secondary benefit will be the avoidance of squabbles over territory, which currently taint many efforts to build new programs, causing them to fall into the hands of the shrewdest empire builder, regardless of qualifications or specialization.

"Simultaneously, an effort should be made to offer feminist guidance at the time of enrollment in college," Mrs. Richardson recommended.

Inform Freshmen

"At orientation girls should be informed of the existence of a competent pool of professional females, willing to give readings courses, to advise on academic and career problems and, if necessary, to locate sympathetic non-Freudian psychologists and gynecologists who will deliver babies or contraceptives, not lectures on original sin or the divinity of motherhood.

"The adviser should endeavor to leave an impression of grace, decorum and professionalism—wisdom, too, would be helpful. By example and effort she will guide many more girls toward freedom than will ever actually enroll in a feminist program.

Fall Participation

"And, so that career-oriented girls will no longer encounter the series of roadblocks and fruistrations of the past, these women should tastefully but firmly insist on full participation in departmental selection and advisory proceedings.

"Then, and only then, can concern focus on undergraduate programs alone. By this point, psychological crises might well be handled in childhood, when they should be handled, and college courses can be academically respectable, not rap sessions. Only thus can feminit programs survive, when the current fad subsides.

"Toughness of intellect, dedication of purpose, integrity of knowledge—these must be demanded, so that feminism is distinguihed, not by it flash or kitsch, but by its adaptability to the highest traditions of wisdom and learning.

"The intellectual level should be that of Nana or Lenin or Mrs. Warren's Profession, not that of Ann Landers of The Happy Hooker or the primal scream."

Hairdressers Attend Convention

Sim Simpson, winner of 78 national and international awards in all phases of hairstyling, was the featured guest artist at the Illinois Hairdressers and Cosmetologists Association convention held at the Holiday Inn - East, Springfield, on Sunday, Monday and Tuesday.

Simpson has been a hair stylist and cosmetology instructor for 10 years. He is the author of four books and he has been the featured artist for many international beauty shows.

At the conference, there were class lessons on "Salon Dynamics and Success Motivation," curling iron, air-waving and many other phases of the new feminine total look of fashion.

Other highlights of the convention included contests, the parade of affiliates banquet, a luncheon fashion show and dance, plus delegate sessions.

Local residents who are members of Affiliate 33 and who attended the three-day event were Earl Tucker, Marcella Tucker, Judy Browshow, Carol Law, Shelia Morgan, Rosalie Jenkins, Jolene Prewett, Brenda Cant, Barbara Painter, Helen Marsh, Dorothy Line, Vicki Skaggs, Edith Stewart, Sally Roberts, Joshe Lemus, Ruth Farrell, JoAnn Pitra and Sue Fultz.

Baby Sitting Service Offered

The Future Homemakers of America Club at the Granite City High School is offering area residents a baby-sitting service as a community project, it was announced today by Peggy Davis, FHA presidetn.

Persons needing a baby sitter may call the high school office at 877-1512, giving the age of the child or children and home phone number and the club advisor, Miss Andrea Tharp, will assign a FHA member to the job. Proceeds will be used by the club for community programs and projects.

Another program instituted this year by the high school group is preparing candy and cookies to be sent to servicemen who are stationed overseas.

New members who were initiated at the last meeting are Jo Elaine Foster, Debbie Harmon, Dana Rehlek, Glenda Bunselmeyer, Peggy Williams and Charlotte Wills.

Senior Citizens To View Musical

Members of the Golden Age Circle of Kirkpatrick Homes have been invited to attend a special preview of the East Bank Players' production "A Funny Thing Happened on the Way to the Forum" on Nov. 15 at the Polish Hall in Madison. No charge will be made to any senior citizen who views the 7:30 p.m. performance.

The invitation was read to circle members attending a meeting Tuesday afternoon at the Kirkpatrick Homes Recreation Center. Mrs. Ruby Corbitt gave the opening prayer and led the pledge of allegiance.

Lee McClew, president, conducted the business session and plans were made to hold the annual "Thanksgiving Dinner" on Nov. 14 at 6 p.m.

Reports were presented by Mrs. Nancy Harrell and Mrs. Peggy Gibbons. Mrs. Corbitt said seven get-well cards were mailed to members who are ill.

Pinochle and other games were played and prizes were awarded to Mesdames Nina Mathenia, Alma Klaus, Minnie King and Kathryn Moser and to Robert Harrell.

Four members with birthdays this month were recognized and Mrs. Edith Durham was recipient of the special prize. Thirty attended the get-together.

NEW HOPE ELECTION TO BE HELD NOV. 3

Ten members of Grand Chapter committees were escorted and introduced at a meeting of New Hope Chapter 432, Order of Eastern Star, held during the wekend at the Masonic Temple.

Mrs. Marilyn Whitworth, worthy matron and Lloyd Whitworth, worthy patron presided and announced an election of officers will be held at the Nov. 3 meeting.

Refreshments were served to 60 members and entertainment was furnished by a dancing class, directed by Mrs. Marge Salem.

Halloween Event For Eagles Group

In keeping with the Halloween season, a parade of masqueraders costumed as clowns, ghosts, hobos, monsters and Disney characters preceded the regular meeting Tuesday evening of the Eagles Auxiliary. The event was held at Eagles Aerie 1063 on Madison Avenue.

During a business meeting, Mrs. Brenda Rickert announced the ritual team and Eagleaires Kitchen Band will attend a district meeting in Jerseyville on Sunday.

Other dates of interest discussed at the meeting included a state officers' meeting, set for Nov. 4-5 in Collinsville, and a "Kick-off" dinner, Thursday, Nov. 2 at 6:30 p.m. at the local Eagles Lodge to launch a canned foods drive for senior citizens at Christmastime.

A social hour was enjoyed, with the "white elephant" gift going to Mrs. Earlene Frame and a special prize to Mrs. Katherine Konvicka.

Shower Honors Barbara Sage

Miss Barbara Sage, a November bride-elect, was honored at a bridal shower this week at the Nameoki Recreation Center given by Mrs. Grace E. Ham of Dorsey, Ill., and Mrs. Doris Thompson of Granite City.

Table decorations were in the autumn colors of orange and green with touches of yellow. Guest favors were tiny orange flower pots holding arrangements of dainty flowers and accented with soft yellow netting.

Guests attending were Miss Carmen Lee Clark, Mesdames Emily Clark, Sharon Todoroff, Linda Ham, Thelma Seuss, Veronica Seuss, Dale Arnett, Blanche Sage, Vera Sage, Misses Jennifer and Becky Sage, Doris James and Virgie Bradford, all of Granite City; Miss Rena Haynes of Alton; Mrs Tenny Clark of St. Louis; Mrs. Fremont Seuss of Edwardsville; and Mrs. Faye Wolf and Mrs. Betty Minner of Collinsville.

ETA CHAPTER MEETS AT FLAMING PIT

A social meeting of Eta Chapter, Phi Tau Omega Sorority, was held at the Flaming Pit in Edwardsville Tuesday evening, with Mrs. Charlene Sparks, Mrs. Jo Ervay, Miss Mary Lou Richardson and Miss Betty Krug as hostesses.

An autumn theme, used in the table decorations and individual favors, featured pumpkins, gourds, leaves and lighted tapers in fall shades.

Games were directed by the hostesses and prizes were awarded to Mesdames Lorraine Butler, Millie Greathouse, Ann Tatum, Georgiana Van Buskirk, Miss Eunice Hatscher and Miss Mary Hassler.

Drusilla Andrews Chapter Meets

"Focus on 1976" was the topic of a program presented by Mrs. Eva Meier at a meeting during the weekend of the Drusilla Andrews Chapter of the DAR, held in the home of Mrs. George Vanesler.

Miss Nelle Hart discussed an article on national defense and Mrs. Daisy Reva Turner, regent, led a discussion on the chapter's 50th anniversary in 1974. It was suggested that appropriate recognition of this date should be planned.

Refreshments were served by the hostess to Mesdames Albert Belt, Robert Chapman, Ralph Frohardt, Harry Johnson, John McCarty, Ruth Mitchell, Glenn Whyers, Ralph Wilson and Winston Williams.

MRS. LEONA PARENTE ENTERTAINS CARD CLUB

Mrs. Leona Parente entertained her card club Monday in her home, 1621 Lindell Blvd., serving a noon luncheon.

The afternoon was spent playing games with prizes going to Mrs. Verna Moehle, Mrs. Ceil Kennedy and the hostess. Others present were Mesdames Margaret Richardson, Myrtle Bruns, Sadie Jones, Myrtle Ryan and Marie Perry.

Presbyterian Women Attend Retreat

Members of the United Presbyterian Women of First United Presbyterian Church in Granite City attended a retreat Tuesday at the Thompson House in Ladue, Mo.

Mrs. W. G. Coley, UPW president, welcomed the group and a communion service was conducted by the Rev. David Maxton. He was assisted by elders, Mrs. Helen Johnson and Mrs. Lee Stevens.

A program of organ music was provided by Mrs. Mildred Kerch, after which an hour of solo meditation was held.

Luncheon was served in the Thompson House dining room. The afternoon session was led by Mrs. James Henderson, who gave thoughts on "How To Live With Uncongenial Saints."

The retreat concluded with prayer by Mrs. Stevens for missionaries listed for the day in the "Mission Yearbook." There were 27 members and 10 guests present.

Cancer Society to Reactivate Study

The American Cancer Society's six-year Cancer Prevention Study of 1959-65, which has already provided an enormous fund of data about America's health profile, is being reactivated.

Through the successful work of 68,000 American Cancer Society volunteers across the nation, a great deal of information was collected on the environmental exposures and past histories of more than one million men and women who participated in the initial six-year program.

Mrs. Ruth Wilderman, executive director of the Cancer Society's office which serves Madison, Bond and Jersey counties, said that her staff and volunteers are preparing to send out a follow-up questionnaire to the approximately 2,500 persons in this area who have been participating in the Cancer Prevention Study.

Mrs. Wilderman particularly stressed the importance of completing and returning the questionnaire as soon as possible, so that the forms can be returned to the New York national headquarters of the American Cancer Society for processing. The information submitted will be strictly confidential, since all questionnaires are sealed by the individual participating, in a prepared special envelope.

The original purpose of the study was to obtain leads on environmental factors responsible for the occurrence of cancer, which scientists believe to be a multiplicity of diseases with different causes and combinations of causes. This remains the purpose of the revitalized study.

The reason for the revival is that cancer, typically, does not show up until many years after initial exposure to the environmental agent which may cause it.

For example, Mrs. Wilderman noted, inhalation of asbestos dust can lead to a type of cancer which seldom appears until 20 years or longer following first exposure to the dust. Because of this delay, tracing people for a very long time greatly increases the chances of discovering various causes of cancer.

Special Weekend Sale
THURS., FRI., SAT. ONLY
Pants Suits
Many Colors and Styles
Sizes 8-18
20% OFF Reg. Price
TOPS 'N BOTTOMS
Junior and Misses Sportswear Shop
1343 19th St., Granite City

KARE DRUGS

HAVE YOUR PRESCRIPTIONS FILLED WHILE YOU GROCERY SHOP
SEE LOCATIONS AT BOTTOM OF AD
SAVE With Our "SUPER" DISCOUNT PRICES

K. 25
$1.13 SIZE—REGULAR OR MINT
Crest TOOTHPASTE 7-oz. Family Size 48¢
Redeemable at your Kare Center. Offer expires Tuesday. October 31st, 1972. Limit one coupon per family. Limit one tube per coupon.
KARE

SAVE MORE WITH KARE!
KARE COLD CAPSULES 10's 59¢
$1.69 SIZE
CONTAC COLD CAPSULES 10's 88¢

K. 35
$2.49 SIZE
KILLS GERMS ON CONTACT
LISTERINE ANTISEPTIC
Redeemable at your Kare Center. Offer expires Tuesday, October 31st, 1972. Limit one coupon per family.
32-oz. Size $1.18
KARE

$1.19 SIZE — DENTURE CLEANER
Polident Tablets 40's 68¢

$1.59 SIZE
VICKS NYQUIL
COLD MEDICINE
6-oz. Size 99¢

SAVE MORE WITH KARE! KARE
REST-A-COLD
6-oz. Size 69¢

"STORM KING" (Windproof) LIGHTER each 99¢

69¢ SIZE — SAVE WITH KARE!
KARE PLASTIC BANDAGES Box of 50 39¢
$2.15 SIZE
FOR DRY, OILY OR NORMAL HAIR
BRECK SHAMPOO 15-oz. 99¢
$1.93 SIZE
TAMPAX TAMPONS 40's $1.19
ONE SIZE FITS ALL ROOM CONDITIONERS
FITS ALL AIR CONDITIONER COVER Each $2.49

THE "PRESIDENT" BY BEACON
72"x90" 100% POLYESTER
NEEDLE WOVEN BLANKET
Each $3.99
Beautiful Soft Suede Finish With 4" Nylon Binding

THE "DALTONAIR THERMAL" 72"x90" 100% POLYESTER
THERMAL NAPPED BLANKET
Each $3.99
Choice of Avocado, Gold or Pink

K. 40
NEW! ANTI-FREEZE, ANTI-BOIL
PRESTONE II
WINTER-SUMMER COOLANT
Gallon $1.57
Redeemable at your Kare Center. Offer expires Tuesday, October 31st, 1972. Limit one coupon per family.
KARE

THERE'S A KARE PHARMACY NEAR YOU
3100 Madison Ave., Granite City, 451-7795
We Reserve the Right to Limit. Prices Good through Oct. 31st.

EVERYDAY 'SUPER' DISCOUNT FOOD PRICES

..... MEATS TOO!

SUPER NATIONAL MARKETS

We believe it! BEST MEATS IN AMERICA Prove it to yourself!

3100 MADISON AVE. GRANITE CITY, ILL.

STORE HOURS: Mon., Tues., Wed., 8:30 AM 'til 10 PM
Thurs., Fri., 8:00 AM 'til 10 PM — Sat., 8:00 AM 'til 9:30 PM

WHAT 'SUPER' DISCOUNT PLUS MEANS TO YOU!

It is our purpose, as food retailers, to sell you the Highest Quality Foods at the Lowest Possible Prices!
TO SERVE YOU BETTER WE HAVE REDUCED PRICES IN EVERY DEPARTMENT OF EVERY STORE.
Save on Fresh Meats, Fruits, and Vegetables, Frozen Food, Health and Beauty Aids, and Famous Brand Grocery Products.
We know that the combination of these "Super" Discount Prices, our Satisfaction Guaranteed Quality, and the Cash Value of Eagle Stamps offer you one of the Lowest-Cost, Highest Quality Food Stores in the area.
Put Us To The Test!

Plus Eagle Stamps FOR EXTRA CASH

SUPER SPECIAL — FRESH REGULAR, Units of 6 Lbs. or More, **Ground Beef** Lb. 69¢ (WAS 75¢). Units of 2 Lbs. or More Lean Ground Beef Lb. 89¢

SUPER SPECIAL — FULLY COOKED Shank Portion **Hams** Lb. 45¢ (WAS 55¢). Butt Portion Lb. 65¢, Shank Half Lb. 65¢

SUPER SPECIAL — FARM FRESH USDA Inspected, Fryer **Breast Quarters** Lb. 39¢ (WAS 49¢). Leg & Thigh Quarters .... Lb. 45¢

SUPER SPECIAL — OVEN READY 16 to 18-Lb. Avg. **Young Turkeys** Lb. 39¢ (WAS 49¢)

EVERYDAY "SUPER" DISCOUNT PRICE! — FRESH LEAN Mixed Rib, Loin, First Cuts ¼ Loin **Pork Chops** Lb. 89¢ (WHY PAY MORE?). Country Style Spare Ribs Lb. 89¢

SUPER SPECIAL — WILSON Fully Cooked, Whole **Boneless Hams** Lb. $1.08 (WAS $1.18). Half Hams Lb. $1.15, Sliced & Tied Lb. $1.18

Lean, Picnic Style FRESH PORK ROAST	Lb.	59¢
USDA Choice BEEF CUBE STEAKS	Lb.	$1.58
Edward's Pure PORK SAUSAGE	1-Lb. Roll	89¢
Edward's Pure PORK SAUSAGE	2-Lb. Roll	$1.75
Max German POLISH SAUSAGE	Lb.	99¢
Oscar Mayer All Meat or ALL BEEF BOLOGNA	8-oz. Pkg.	65¢
Oscar Mayer PICKLE LOAF	8-oz. Pkg.	75¢
Oscar Mayer CHOPPED HAM	8-oz. Pkg.	95¢
Oscar Mayer ALL MEAT FRANKS	Lb.	99¢
Oscar Mayer ALL BEEF FRANKS	Lb.	$1.09
Oscar Mayer S.C. BREAKFAST LINKS	Lb.	$1.15
Book Pack HUNTER BACON	Lb.	99¢

EVERYDAY "SUPER" DISCOUNT PRICE! — U.S.D.A. Choice PIN BONE CUT **Sirloin Steak** $1.38 Lb. (WAS $1.48) USDA CHOICE. Center Cuts Lb. $1.48

SUPER SPECIAL — BUDDIG'S Turkey, Ham, Corned Beef, Dried Beef, Chicken or Pastrami **Sliced Meats** 3 3-oz. Pkgs. $1 (WAS 45¢). Mix or Match' em!

EVERYDAY "SUPER" DISCOUNT PRICE! — 95% BONELESS 4 to 8-Lb. Avg., Pork **Butt Roast** Lb. 78¢ (WHY PAY MORE?). Sliced .... Lb. 88¢

EVERYDAY "SUPER" DISCOUNT PRICE! — U.S.D.A. CHOICE Tender, Flavorful **Rib Steaks** $1.39 Lb. (WAS $1.48) USDA CHOICE. Club Steaks Lb. $1.68

EVERYDAY "SUPER" DISCOUNT PRICE! — U.S.D.A. CHOICE Whole, Bone In, Standing **Rump Roast** Lb. 98¢ (WHY PAY MORE?) USDA CHOICE. 6th & 7th Rib, Standing Rib Roast Lb. $1.18

EVERYDAY "SUPER" DISCOUNT PRICE! — U.S.D.A. CHOICE Units of 2 Lbs. or More, Boneless **Beef Stew** 98¢ (WHY PAY MORE?) USDA CHOICE. Plate Boiling Beef Lb. 48¢

"SUPER" SPECIAL — WITH LEMON-FRESHENED BORAX **Fab Detergent** Giant Size 58¢ (WAS 83¢). With Coupon Below

"DAWN-DEW FRESH" FRUITS & VEGETABLES
SAVE WITH OUR EVERYDAY "SUPER" DISCOUNT PRICES

- RED **POTATOES** 10 Lb. Bag 79¢ (WAS 99¢)
- JUICY **ORANGES** 5 Lb. Bag 79¢ (WAS 89¢)
- FRESH **GRAPEFRUIT** 6 Pack 79¢ (WAS 99¢)
- INDIAN SUMMER **Apple Cider** Gal. Jug 99¢ (WAS $1.29)

NEW YORK STATE, SPECIAL LARGE FRESH CAULIFLOWER	HEAD	59¢
DELICIOUS LITTLE BEAUTIES CHERRY TOMATOES	PINT	39¢
FLORIDA, DELICIOUS JUMBO AVOCADOS	3 FOR	$1.00
CALIFORNIA, SWEET MELONS LARGE HONEY DEWS	EACH	79¢

JUMBO SIZE CANTALOUPES 59¢ EACH

FRESH APPLES FOR YOUR TRICK OR TREAT BAG

APPLES FOR HALLOWEEN
U.S. No. 1 Jonathan, Golden or Red DELICIOUS APPLES 3 Lb. Cello Bag 49¢
Fancy Grade, Large Size, JONATHAN APPLES 40 Lb. Box 113-Ct. Tray Pack $5.95
"The World's Finest Eating Apples" Washington State Extra Fancy Grade
Red Starks Delicious 2 Lbs. 69¢ (WAS 39¢) — Golden Delicious 2 Lbs. 59¢ (WAS 2/69¢)

"SUPER" SPECIAL — REGULAR OR DIET **PEPSI COLA** 16-oz. 8 Pack 69¢ (Was 99¢). With Coupon Below

Super Special (2.) WAS 83¢ **FAB** Detergent Giant Size 58¢. With This Coupon. Offer expires Tues., Oct. 31, 1972. Limit one coupon per family. NATIONAL

Super Special (N. 1) Diet or Regular **PEPSI COLA** 16-oz. Eight Pack 69¢ Was 99¢. With this coupon and purchase of $5.00 or more, excluding liquors, tobacco and fresh milk products. Offer expires Tues., Oct. 31, 1972. Limit one coupon per family. NATIONAL

"SUPER" SPECIAL — BANQUET **POT PIES** Beef, Macaroni & Cheese, Chicken, Spaghetti, Turkey or Tuna 6 8-oz. Pkgs. $1 (Was 19¢)

EVERY DAY PRICE! Was 59¢ — BAKER'S **CHOCOLATE CHIPS** 12-oz. Pkg. 39¢

EVERY DAY PRICE! Was 37¢ — VAN CAMP **GRATED TUNA** 3 ½-Size Cans $1

"SUPER" SPECIAL — SO FRESH **POTATO CHIPS** Full 1-Lb. Box 48¢ (Was 57¢)

SUPER SPECIAL — C and H BROWN OR **POWDERED SUGAR** 5 1-Lb. Boxes $1 (Was 23¢)

EVERYDAY "SUPER" DISCOUNT PRICE! — PEVELY GRADE A **LOW FAT MILK** Gal. Ctn. 79¢ (Was 86¢)

EVERYDAY "SUPER" DISCOUNT PRICE! — Top Taste **White Bread** 5 16-oz. Loaves $1 (Was 25¢). Top Taste Sandwich Bread 3 24 oz. Lvs. $1.00

WE RESERVE THE RIGHT TO LIMIT

SAVE ON FAMOUS BRANDS

"SUPER" SPECIAL Was 37¢	Blue Bonnet Margarine	3 1-Lb. Pkgs.	$1
EVERYDAY DISCOUNT PRICE	Orchard Park Margarine	2 1-Lb. Pkgs.	49¢
"SUPER" SPECIAL Was 95¢	Orchard Park Wrapped American Cheese	1-Lb. Pkg.	89¢
"SUPER" SPECIAL Was 45¢	Costello's Cottage Cheese	1-Lb. Ctn.	36¢

"SUPER" SPECIAL Was 42¢ Krispy Crackers 1-Lb. Box 39¢

Super Special (3.) **WORTH 20¢** When You Purchase 3 Green Bath Bars PALMOLIVE SOAP. Offer expires Tues., Oct. 31, 1972. Limit one coupon per family. NATIONAL

"SUPER" SPECIAL — ORCHARD PARK **VEGETABLES** 5 303 Cans $1 (Was 2/45¢)
- Cut or French Green Beans
- Spinach
- Cream or Whole Golden Corn
- Sliced Beets or Carrots
- Tender Peas
- Mixed Vegetables
- Whole Potatoes

"Super" Discount Prices On Brands You Know

"SUPER" SPECIAL Was $1.09	Orchard Park Salad Oil	48-oz. Bottle	89¢
"SUPER" SPECIAL Was 39¢	Northern Table Napkins	3 Boxes of 160	$1
"SUPER" SPECIAL Was 59¢	No Deposit Regular or Diet Dad's Root Beer	Half Gal.	49¢
"SUPER" SPECIAL Was 19¢	Armour's Potted Meat	6 3½-oz. Cans	$1
"SUPER" SPECIAL Was 61¢	Prepared Meat Armour's Treet	12-oz. Can	59¢
"SUPER" SPECIAL Was 29¢	Armour's Vienna Sausage	4 4-oz. Cans	$1

BAKERY SPECIALS

- THURSDAY — REGULAR $1.79 South Pacific CAKE $1.69
- FRIDAY — REGULAR 3 for 47¢ APPLE JEMS .... 4 FOR 59¢

WEEKEND SPECIAL
THURSDAY • FRIDAY • SATURDAY
REGULAR 89¢ -- 8-INCH SIZE
PUMPKIN PIES .... each 79¢

COUPON
SCHMIDT'S BAKERY
WORTH 25¢ TOWARD PURCHASE ONE DOZEN DONUTS
WITH THIS COUPON
THURSDAY-FRIDAY-SATURDAY ONLY
NATIONAL

Super Special (4.) WAS 69¢ Creamy or Crunchy **JIF** PEANUT BUTTER 18-oz. Jar 57¢. With This Coupon. Offer expires Tues., Oct. 31, 1972. Limit one coupon per family. NATIONAL

Super Special (N. 5) **WORTH 7¢** When You Purchase Noodles or ORCHARD PARK LONG SPAGHETTI. Offer expires Tues., Oct. 31, 1972. Limit one coupon per family. NATIONAL

EVERYDAY "SUPER" DISCOUNT PRICE! — Top Taste **Margarine** 1-Lb. Pkg. 19¢ (Was 2/45¢)

EVERYDAY "SUPER" DISCOUNT PRICE! — JERSEY FARM **ICE CREAM** Half Gal. 57¢ (Was 69¢). Orchard Park Ice Cream Half Gal. 69¢

EVERYDAY "SUPER" DISCOUNT PRICE! — KENWOOD 92 SCORE **BUTTER** 1-Lb. Roll 79¢ (Was 86¢). Orchard Park Stick Butter Lb. 83¢

Super Special (6.) WAS 31¢ Beef, Horsemeat or Liver **Wayne Dog Food** 4 14-oz. cans 99¢. With This Coupon. Offer expires Tues., Oct. 31, 1972. Limit one coupon per family. NATIONAL

WHY WAIT IN LINE TO PAY HIGH MEAT PRICES? EAT TENDER, DELICIOUS BEEF NOW! PAY LATER!

COLLINSVILLE MEATS' FABULOUS...

CHARGE-IT BEEF SALE!

ALL MEATS SOLD HANGING WEIGHT

CHARGE IT
NO MONEY DOWN

105 DAYS--SAME AS CASH NO INTEREST CHARGE

PAY NOTHING 'TIL NOV. 30th
3 PAYMENTS 30 DAYS APART

U.S.D.A. CHOICE
HINDQUARTER

CONSISTS OF:
- EYE ROAST
- RUMP ROAST
- TOP & BOT. ROAST
- ROUND STEAKS
- CUBE STEAKS
- GROUND ROUND
- SIRLOIN STEAK
- PORTERHOUSE
- T-BONE
- CLUB STEAK
- SIRLOIN TIP ROAST
- GROUND SIRLOIN

$7.10 PER WEEK

EXAMPLE:
150 Lbs. at 71c Lb., Total Price $106.50 Avg. Wts., 125 to 250 Lbs. for 105 Days, No Interest or Other Charges.

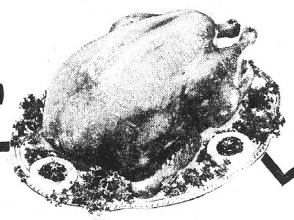

BONUS!
10-14 LB. AVG. **TURKEY**
WITH ANY PURCHASE OF BEEF HINDQUARTER OR MORE!

BEEF LOIN

EXAMPLE:
50 Lbs. @ 79c LB.
Sirloins, T-Bones, Porterhouse. Ground Beef (Approx. 10-12%)

$39.50 TOTAL PRICE

WGTS.: 50 TO 100 LBS.

TENDER-AGED
STEAKS, ROAST, GROUND BEEF
SMALL FREEZER SPECIAL

EXAMPLE:
85 Lbs. at 59c Lb.
70 to 150 Lbs.

$50.15 TOTAL PRICE

All Beef Orders Subject to Cutting Loss

ALL PRICES INCLUDE:
- AGING
- CUTTING
- WRAPPING

BEEF HALVES

EXAMPLE:
300 Lbs. @ 61c Lb.
$183.00

61c LB.

INCLUDES: STEAKS, ROASTS, APPROX. 10-12% GROUND BEEF
WEIGHTS: 300 LBS. AND UP

SELECT CUT!
U.S.D.A.
CHOICE-PRIME
BEEF ORDERS
99c to $1.39 LB.
PRE-TRIMMED
(Prices depend on cuts and weight)

FREE! Your Choice of One Bonus . . .

10 Lbs. PORK STEAKS	10 Lbs. SLICED HAM	10 Lbs. SPARE RIBS	50 PORK CHOPS (10 Lbs.)
10 Lbs. HOT DOGS	10 Lbs. FRYING CHICKEN	10 Lbs. PORK SAUSAGE	10 Lbs. HAM
10 Lbs. PORK ROAST	10 Lbs. COUNTRY RIBS	10 Lbs. B-B-Q FRANKS	10 Lbs. BACON

CHOOSE 1 WITH QUARTER — CHOOSE 3 WITH HALF

GUARANTEE

All meats are guaranteed for quality and tenderness and will be replaced package for package and pound for pound. No time limit!

$5.98 23 Lbs. at 26c lb.
HAM, BACON, PORK ROAST, SPARERIBS, PICNIC HAMS, HAM HOCKS
With Purchase of ½ Beef or More

½ HOG

COLLINSVILLE BEEF CO.

9500 COLLINSVILLE ROAD (IN SAV MART SHOPPING CENTER) COLLINSVILLE, ILLINOIS

PHONE YOUR ORDER IN NOW!
345-0447
CHARGE IT!
105 Days Same as Cash

69th ANNIVERSARY SALE

FREE! FREE! FREE!
MELMAC STEAK PLATTERS
ONE PLATTER FREE WITH EACH $7.50 PURCHASE
THE MORE YOU BUY -- THE MORE PLATTERS YOU RECEIVE

FARM FRESH
FRYERS

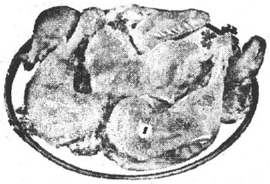

lb. 25c

LIMIT 4 PLEASE WITH $5.00 PURCHASE

Open Every Morning 8 A.M.
CLOSED SUNDAY

Schermer's

OPEN EVERY NITE 'TIL 9 P.M.

"The 1-STOP SUPERMARKET"
12th and MADISON AVE. MADISON

DOUBLE RAINBOW STAMPS
EVERY TUESDAY
ON ALL PURCHASES
EVERY THURSDAY
ON PURCHASE OF $10.00 OR MORE

THIS WEEK'S JACKPOT
$300

$600.00 WINNER
A. DEWITT
612 MADISON AVE., MADISON, ILL.

TENDER LEAN BEEF STEAK SALE!!

RIB STEAKS Lb. $1.09
SIRLOIN STEAKS Lb. $1.19
T-BONE STEAKS Lb. $1.39
Porterhouse STEAKS Lb. $1.49
BONELESS STRIP STEAKS lb. $1.69

HUNTER PURE
PORK SAUSAGE 2 1-lb. rolls 99c

TURKEY PARTS
LEGS . . . . 3 lbs. $1.00
Try These Bar-Be-Cued
WINGS . . lb. 39c . . 3 lbs. $1.15
Roasted or Baked
TAILS . . . . 4 lbs. $1.00
Cooked With Noodles or Beans
BREASTS . . . . lb. 69c
Always Delicious!

MORRELL'S SKINLESS
WIENERS 2 lb. Pkg. 99c

PORK RIBLETS
Ideal for Bar-B-Q
3 lbs. $1.00
30-Lb. Box . . . $8.99

Fresh Lean
PORK BUTT ROAST Lb. 59c

Skinned
JACK SALMON Lb. 59c

Burlington Cozy Warm
BLANKETS
100% virgin fiber, 50% Acrilon, 50% Polyester. Sizes 72" x 90". Fits single or double beds.
Each $1.39 PLUS . . . One Filled Rainbow Stamp Book.

MOTTS
Apple Sauce
48-oz. Barrel Jar
69c

Garden Club
LIGHT
SYRUP
32-oz. Jars
49c

MINI
Pop Corn
IN POPPING OIL
19-oz. Jar
49c

VALUABLE COUPON
WESSON OIL 38-Oz. Btl. 79c
WITH THIS 19c COUPON ONLY
This Coupon good only at Schermer's Market thru Saturday, October 28, 1972

VALUABLE COUPON
GOOD LUCK
MARGARINE
3 1-Lb. Pkgs. . . . 89c
WITH THIS 22c COUPON ONLY
This Coupon good only at Schermer's Market thru Saturday, October 28, 1972

VALUABLE COUPON
KRAFT FROZEN
SAUSAGE PIZZA 15-oz. pkg. 69c
WITH THIS 30c COUPON ONLY
This Coupon good only at Schermer's Market thru Saturday, October 28, 1972

TIDE
DETERGENT
Family Size
10-lbs. 11-oz.
WITH 50c OFF LABEL
$2.39

CHEF'S BEST ALL GRINDS
COFFEE 2 lb. Cans $1.39
LIMIT ONE WITH $5.00 PURCHASE

Champagne Velvet
BEER
24 12-oz. bottle case $3.29 plus dep.
24 12-oz. can case $4.15
8 12-oz. can pkg. $1.39

Falstaff
BEER
12 12-oz. can ctn.
$2.19

STAR KIST
TUNA
LIGHT CHUNK 2 6¼-oz. cans 75c

CHEF'S BEST BREAD
1-lb. Bag Wrapped 5 for 89c
24-oz. Sandwich 3 for $1.00

OLE SOUTH FROZEN
COBBLERS
SIX FLAVORS 2 lb. pkg. 79c

KLEENEX FAMILY PACK
FACIAL TISSUE 280 Count 38c

GEL -- PURE GROUND
BLACK PEPPER 4-oz. cans 39c

GERBER VINYL -- S-M-L
BABY PANTS 3 for $1.00

PIONEER
DOG FOOD 11 No. 300 cans $1.00
48 Can Case $4.25

GRADE A MEDIUM
FRESH EGGS
2 DOZ. FOR 89c

WE HAVE A LARGE SELECTION OF TRICK OR TREAT CANDY
DON'T FORGET HALLOWEEN TUESDAY, OCTOBER 31st

Can you name the six wives of Henry VIII?
How many pounds of honey does one beehive produce in a year?
Do more people live in Iceland or Idaho?

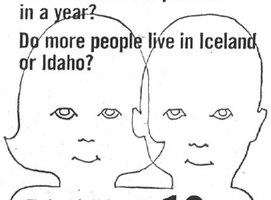

Find out in Volume . . . 10 of the Illustrated
Columbia Encyclopedia
On Sale this week. Only $1.99
© Sigma Marketing Systems, Inc. 1971

FRESH
BROCCOLI
LARGE BUNCH 39c

TEXAS RUBY RED
GRAPEFRUIT
10 for 99c

LAND 'O LAKES SLICED
AMERICAN CHEESE 12-Oz. Pkg. 63c

GOLDEN RIPE
BANANAS - - - - Lb. 10c

FANCY BARTLETT
PEARS . . . . 5 lbs. $1.00

KRAFT'S
MIRACLE WHIP
SALAD DRESSING
QUART JAR
Limit 1 With $5.00 Purchase
39c

FRESH HOME GROWN
TURNIPS lb. 10c

CALIFORNIA FANCY
PASCAL CELERY 2 stalks 29c

FRESH GREEN PEPPERS Large Pan 49c

HARDIN SWEET CIDER Gal. 99c

RED DELICIOUS -- GOLDEN DELICIOUS
APPLES bushel $2.99

WE HAVE A LARGE SELECTION OF
ALL SIZE PUMPKINS

JUMBO ROLL
TERI TOWELS 38c

Kroger

Copyright 1972
The Kroger Co

Prices Good thru Saturday Night, October 28, 1972

LIGHTNING LOW DISCOUNT

Kroger
SLICED BOLOGNA
12-oz. Pkg. 69¢

Kroger A/C **Braunschweiger** (By The Piece) Lb. 69¢
Oscar Mayer **Polish Sausage** . . Hot or Mild Lb. 89¢
Edward's **Home Plate Treats** (Contains 33 Hot Dogs) 2¼-Lb. Pkg. $1.59
Kroger or Hunter **Skinless Wieners** 1 Lb. Pkg. 89¢

USDA Choice Fresh Boneless Sirloin Tip **Beef Roast** . . Lb. $1.49
USDA Choice Fresh Boneless **Cube Steaks** . . Lb. $1.48

Meat Items Sold As Advertised

Quantity Rights Reserved — None Sold To Dealers

Kroger People's Choice U.S. GOV'T. GRADED CHOICE BEEF

People's Choice USDA Choice Fresh Center Cut
T-BONE STEAK
Lb. $1.48

U.S.D.A. Choice Fresh Center Cut
Porterhouse Steak
Lb. $1.58

People's Choice
USDA Choice Fresh Bone-In
RIB STEAK
Lb. 99¢

Kroger People's Choice U.S. GOV'T. GRADED CHOICE BEEF

People's Choice — USDA Choice
Fresh Center Cut
SIRLOIN STEAK
Lb. $1.28

Hunter Huntmaster 10-12 Lb. Avg. Whole
BONELESS HAM
Lb. $1.08

Oscar Mayer Fresh **Link Sausage** . . . (In 3 Lb. Pkg. or Larger) Lb. 99¢
Hunter A/C Roll Fresh **Pork Sausage** . . 1-Lb. Pkg. 69¢
Glendale **Ham Sausage** . . Lb. $1.29
Hunter Top-O-Morning **Sliced Bacon** . . . 1-Lb. Pkg. 89¢ 2-Lb. Pkg. $1.78

Fresh Ground
GROUND BEEF
(In 5-Lb. Package or Larger)
Lb. 69¢

Mrs. Paul's Buttered **Fish Fillets** . . . 10-oz. Pkg. 99¢
Fres Shore Breaded **Round Shrimp** . . 1-Lb. Pkg. $1.99
Turbot **Fillets** . . . . . Lb. 89¢

Silver Platter Fresh Center Cut
PORK STEAKS
(In 4-Lb. Package or Larger)
Lb. 69¢

Buddig **Sliced Meats** . . 3 3-oz. Pkgs. $1 Beef, Corned Beef, Ham, Turkey
Smoked Center Cut **Pork Chops** . . . Lb. $1.39
R.B. Rice **Chili** . . . 1-Lb. Roll 95¢

U. S. Gov't Inspected Fryer
LEG QUARTERS
Lb. 39¢

U.S. Gov't. Inspected Whole **Fryer Breats** . . . Lb. 69¢
Checkerboard **Cornish Game Hens** 16-oz. Pkg. 89¢
Sliced 6-8 Lb. Avg. **Smoked Picnics** . . Lb. 59¢

FRESH FRUITS & VEGETABLES

sunrise FRESH

Crisp Solid **Green Cabbage** Lb. 15¢
Fresh Vine-Ripe **Tomatoes** . . . . Lb. 39¢
Fancy Florida **Sweet Corn** . . 5 Large Ears 59¢
Mild Sweet **Yellow Onions** 3 Lb. Bag 59¢

Sunkist Jumbo 72-Size California **Oranges** . . . 10 For 99¢
Northwest Ready-To-Eat **Fresh Pears** . . . Lb. 33¢
Fresh Red, Blue or **White Grapes** . . Lb. 59¢
Trick or Treat Special **Caramel Apples** Each 10¢

U. S. No. 1 Golden
SWEET POTATOES
Lb. 15¢

Fancy Sno-White **Cauliflower** . . Large Head 49¢
Genuine U.S. No. 1 Idaho **Potatoes** . . 10 Lb. Bag 99¢

Florida Seedless White
GRAPE-FRUIT
5-Lb. Bag 79¢

Fresh **Cranberries** . . 1-Lb. Bag 39¢
Illinois Fancy Jonathan, Golden or Red Delicious **Apples** . . . 4 Lb. Bag 69¢

Nutritious & Delicious
FRESH BROCCOLI
Large Bunch 39¢

Family Pak
Golden or Red Apples
8-Lb. Bag 99¢

Select Fancy
GOLDEN BANANAS
Lb. 12¢

BONUS 25 Extra Top Value Stamps 20-4
With 3 Lb. Bag or Larger FRESH ONIONS
With this coupon. Limit one coupon. Expires Saturady Night, Oct. 28, 1972. Subject to applicable State and Local Sales Tax.

BONUS 25 Extra Top Value Stamps 20-5
With 2-Lb. Bag or Larger POPEYE POPCORN
With this coupon. Limit one coupon. Expires Saturady Night, Oct. 28, 1972. Subject to applicable State and Local Sales Tax.

Xtra Bonus Buy! Kroger **COTTAGE CHEESE** 1-Lb. Ctn. 34¢

Xtra Bonus Buy! 10c Off Label **IVORY LIQUID** Detergent 22-oz. Bottle 44¢

Xtra Bonus Buy! Baker's **Chocolate Chips** 12-oz. Bag 39¢

Xtra Bonus Buy! Interstate Frozen **FRENCH FRIES** 2-Lb. Bag 29¢

Xtra Bonus Buy! Hunt's **TOMATO SAUCE** 8-oz. Can 11¢

PRICES

Plus TOP VALUE STAMPS!

Scottish Lochs BREAD & BUTTER PLATE 49¢ Each
With each $3.00 purchase

American Flair STAINLESS STEEL TEASPOON 22¢ Each
With each $3.00 purchase

KROGER VEGETABLES

16-oz. Blue Lake Cut or French Style Green Beans, Spinach, Kraut, 17-oz. Cream Style White or Gold Corn, Whole Kernel Gold Corn, 12-oz. Vac Pac Whole Kernel Gold Corn, 17-oz. Garden Sweet Peas

5 Cans 99¢

VALUABLE KROGER COUPON D-30
It's Got A Lot To Give!
PEPSI COLA
8 16-oz. Btls. 69¢ Plus Deposit
With this coupon and $5.00 or more purchase, excluding items prohibited by law. Limit one coupon. Expires Saturday Night, Oct. 28, 1972. Subject to applicable State and Local Sales Tax.

VALUABLE KROGER COUPON DV-30
SAVE 20¢ With This Coupon
CRISCO SHORTENING
3-Lb. Can 69¢
With this coupon and $5.00 or more purchase, excluding items prohibited by law. Limit one coupon. Expires Saturday Night, Oct. 28, 1972. Subject to applicable State and Local Sales Tax.

VALUABLE KROGER COUPON DV-30
SAVE 50c With This Coupon
AMERICAN FLAIR STAINLESS STEEL
GRAPEFRUIT SPOONS 4 For 99c
With this coupon. Limit one coupon. Expires Sat. Night, Oct. 28, 1972. Subject to applicable State and Local Sales Tax.

VALUABLE KROGER COUPON DV-30
SAVE $1.50 With This Coupon
SCOTTISH LOCHS
MEAT PLATTER 12-Inch Platter $3.49
With this coupon. Limit one coupon. Expires Sat. Night, Oct. 28, 1972. Subject to applicable State and Local Sales Tax.

VALUABLE KROGER COUPON DV-30
SAVE 70c With This Coupon
SCOTTISH LOCHS
CEREAL/SOUP BOWLS 3 Bowls $2.49
With this coupon. Limit one coupon. Expires Sat. Night, Oct. 28, 1972. Subject to applicable State and Local Sales Tax.

Hefty Clean Up
LAWN BAGS .. 10-ct. Pkg. 99¢

Gold Crest Miniature
Marshmallows 10½-oz. Pkg. 19¢

Kroger Grade A Lowfat
Homogenized 2% MILK
Plastic Gallon Jug 86¢

Vac Pac
KROGER COFFEE
Regular, Electraperk, Drip
2 $1.49

Big Valu Sandwich Cookies .. 2 28-oz. Pkgs. 89¢
Duplex, Vanilla, Lemon, Chocolate
Jiffy Corn Muffin Mix 2 8-oz. Pkgs. 19¢
Home Pride Fabric Softener 33-oz. Btl. 49¢
Kroger Flake Coconut .. 7-oz. Pkg. 29¢

PILLSBURY CAKE MIXES

Banana, White, Strawberry, Fudge, German Chocolate, Yellow, Applesauce, Double Dutch

4 18-oz. Pkgs. 99¢

Bakery Buys

Kroger 20-oz. Buttercrust Village Bakery or 24-oz.
Sandwich Bread 3 Loaves $1

Kroger Whole Wheat or Black Forest Rye Bread .. 4 16-oz. Loaves $1
Brown N Serve Dinner Rolls .. 3 12-Ct. Pkgs. $1
Twin or Cloverleaf
Kroger Fresh Cinnamon Rolls ... 3 9 Ct. Pkgs. $1
Kroger Fresh Cake Donuts .. 12-Ct. Pkg. 29¢
Plain, Combo, Sugar, Apple N Spice, Cinnamon

Frozen Favorites

Banquet
BUFFET SUPPERS
7 Varieties
2 Lb. Pkg. 89¢

Sara Lee Coffee Cakes ... Pkg. 79¢
13-oz. Pecan or 12½-oz. Streusel
Pet Ritz Pecan Pies ... 18-oz. Pkg. 79¢
Kroger Frozen Vegetables ... Bag 59¢
2-Lb. Ford Hook Limas, Cut Corn, Mixed Vegetables, Peas, 1¾-Lb. Cut Green Beans
Kroger Onion Rings .. 3 7-oz. Pkgs. $1

Dairy Delights

Refrigerated Pre-Sliced
Kroger
COOKIES
Chocolate Chip or Old-Fashioned Sugar
3 14-oz. Pkgs. $1

Kroger Whipping Cream 3 8-oz. Ctns. $1
Kraft Singles American Cheese 12-oz. Pkg. 69¢
Kraft Mellow Cracker Barrel Cheese .. 10-oz. Pkg. 69¢
Sharp Cheese .... 10-oz. Pkg. 79c
Extra Sharp Cheese .. 10-oz. Pkg. 85c
Blue Bonnet Whipped Margarine 2 1-Lb. Pkgs. 79¢

Discount Health & Beauty Aids

Extra Dry
ARRID
DEODORANT
Regular or Unscented
9-oz. Can 99¢

Antiseptic Listerine .. 20-oz. Btl. 87¢
Family Pride Creme Rinse or Egg Shampoo 2 32-oz. Btls. $1
Twice As Nice Shampoo ... 7-oz. Btl. 77¢
Wilkinson Bond Blades ... 5-Ct. Pkg. 59¢

Kroger
SALTINES
1-Lb. Box 29¢
NABISCO SALTINES 1-Lb. Box 39¢

PUREX BLEACH
5-Quart Btl. 49¢

KROGER or MUSSELMAN APPLESAUCE

6 16-oz. Cans $1

Kroger Peaches or
PEAR HALVES
4 16-oz. Cans $1

Madam Mandarin
ORANGES
4 11-oz. Cans $1

3-Diamond Canned Fruits 4 Cans $1
11-oz. Mixed Fruit or Mandarin Oranges, 20-oz. Pineapple
Plastic Handi-Wrap ... 100-Ft. Roll 29¢
Swansoft Facial Tissue 5 200-Ct. Boxes $1
Pink, White, Yellow
Fleece Bathroom Tissue ... 12 Rolls $1
(In 4-Roll Packages)

JUMBO FLEECE
TOWELS
4 Rolls 99¢

VALUABLE KROGER COUPON DV-30
FRESHLIKE VEGETABLES
(8 Varieties)
4 8-oz. Cans 49c
With this coupon. Limit one coupon. Expires Sat. Night, Oct. 28, 1972. Subject to applicable State and Local Sales Tax.

VALUABLE KROGER COUPON DV-30
SAVE 22c With This Coupon
Hunt's TOMATO CATSUP
3 20-oz. Bottles 89c
With this coupon. Limit one coupon. Expires Sat. Night, Oct. 28, 1972. Subject to applicable State and Local Sales Tax.

VALUABLE KROGER COUPON DV-30
SAVE 18c With This Coupon
Betty Crocker Family BROWNIES
2 23-oz. Pkgs. $1
With this coupon. Limit one coupon. Expires Sat. Night, Oct. 28, 1972. Subject to applicable State and Local Sales Tax.

VALUABLE KROGER COUPON D-30
SAVE 16c With This Coupon
Kroger SALAD DRESSING
Quart 29c
With this coupon. Limit one coupon. Expires Sat. Night, Oct. 28, 1972. Subject to applicable State and Local Sales Tax.

VALUABLE KROGER COUPON DV-30
SAVE 22c With This Coupon
FREE!
One Bath Bar LIFEBUOY SOAP
With Purchase of 2 Bath Bars at Reg. Price of 00c
With this coupon. Limit one coupon. Expires Sat. Night Oct. 28, 1972. Subject to applicable State and Local Sales Tax.

VALUABLE KROGER COUPON DV-30
SAVE 11c With This Coupon
WHEATIES
12-oz. Pkg. 29c
With this coupon. Limit one coupon. Expires Sat. Night, Oct. 28, 1972. Subject to applicable State and Local Sales Tax.

VALUABLE KROGER COUPON DV-30
SAVE 25c With This Coupon
25c OFF
1-Lb. Can MANHATTAN COFFEE
(Reg. or Drip)
With this coupon. Limit one coupon. Expires Sat. Night, Oct. 28, 1972. Subject to applicable State and Local Sales Tax.

VALUABLE KROGER COUPON DV-30
SAVE 30c With This Coupon
30c OFF
Three 22-oz. Btls. SWAN LIQUID DETERGENT
With this coupon. Limit one coupon. Expires Sat. Night, Oct. 28, 1972. Subject to applicable State and Local Sales Tax.

BONUS G-2-1
50 EXTRA TOP VALUE STAMPS
With 22-oz. Jar HEIFETZ PICKLES (Sweet, Polish, Kosher)
With this coupon. Limit one coupon. Expires Sat. Night, Oct. 28, 1972. Subject to applicable State and Local Sales Tax.

BONUS G-4-2
100 EXTRA TOP VALUE STAMPS
With $2.00 or More KROGER FROZEN VEGETABLES
With this coupon. Limit one coupon. Expires Sat. Night, Oct. 28, 1972. Subject to applicable State and Local Sales Tax.

BONUS G-2-3
50 EXTRA TOP VALUE STAMPS
With 2 Pkgs. DOWNYFLAKE FRENCH TOAST or HOT N BUTTERED WAFFLES or AUNT JEMIMA FRENCH TOAST
With this coupon. Limit one coupon. Expires Sat. Night, Oct. 28, 1972. Subject to applicable State and Local Sales Tax.

Xtra Bonus Buy! KRAFT MAC/CHEESE DINNER 7¼-oz. Pkg. 18¢

Xtra Bonus Buy! Cooking WESSON OIL 38-oz. Btl. 79¢

Xtra Bonus Buy! Green Giant NIBLETS CORN 12-oz. Can 19¢

HOSIERY SALE!!

BUDGET STOCKINGS 3 Pair $1

OPAQUE PANTY HOSE 2 Pair $1.69

UGLY DUCKLING STOCKINGS 2 Pair $1

Cantrece Stockings .. 2 Pair $1
Smart Chick Plus .... Pair $1
Smart Chick Set ..... each $1
Ugly Duckling Panty Hose .... Pair $1
Premier Jubilee Panty Hose .... Pair $1
Regular Turtles ..... Pair $1.59

Not all colors, sizes and fabrics in all styles available in all stores

Editorial Page

Comment and Analysis

Oct. 26, 1972

Granite City Press-Record

PUBLISHED MONDAY AND THURSDAY
By Granite City Press-Record, Inc.
1815 Delmar Ave., Granite City, Ill. 62040
876-2000

PUBLISHER C. E. Townsend — GENERAL MANAGER Paul Halbert
EDITOR Wm. F. Winter

MEMBER
Southern Illinois Editorial Association
Illinois Press Association
National Newspaper Association
International Conference of Weekly Newspaper Editors

A Post Corporation Newspaper

Fifteen cents per copy. By mail to Granite City Rural Route, $14.40 per year; first and second zones, $16.20 per year; third zone, $16.60 per year, fourth zone, $17.20 per year; fifth zone, $18.00 per year; sixth zone, $18.60 per year; seventh zone, $19.20 per year; eighth zone, $19.70. Six months, one-half annual rate. Servicemen—$8.10 per year; $4.05 for 6 months.—Anywhere in the world.

Outstanding Operation of Illinois Auditor Office by Michael Howlett, Now Running for Secretary of State

Practically every newspaper which has commented on the Illinois secretary of state election Nov. 7 has endorsed the Democratic nominee, State Auditor Michael Howlett, 58, Chicago. We agree with this view.

It is not so much a reflection on the Republican candidate, Assistant Secretary of State Edmund Kucharski, 56, Chicago, who is highly capable and experienced. The near-unanimity, rather, is a tribute to the unusually good 12-year record of Mr. Howlett as auditor of public accounts.

The World War II Navy veteran, a former steel company vice-president, is credited with making the auditor's office a national model of business efficiency, instituting many improvements and reforms and achieving savings estimated at more than $1,171,000.

Howlett is still running the office with fewer employes than it had before he was elected, although state govenrment generally has nearly doubled its manpower in the same period.

Expenses of the auditor's office have increased 118% over the 12-year period, a span in which the state budget has risen 322%. He has never requested a deficiency appropriation from the legislature.

The achievements are more remarkable when it is noted that the General Assembly has added new duties to the office over the years. An entire division of cemetery care employes was transferred to it, as well as responsibility for administration of the withholding law and the burial trust fund act. The volume of checks has more than doubled, but it costs taxpayers less money to write a check in the office today than in 1961.

Auditor Howlett campaigned successfully for centralized purchasing for state agencies and independent reviews of requests for added compensation on contracts.

The Illinois secretary of state office represents a different challenge but could benefit from his pledge to "use the same energy, administrative experience and sound business principles that were effective in the auditor's office."

The Press-Record recommends that he be given the opportunity.

Auditor Kraynak Valuable to Taxpayers, Is Especially Needed Next Year Due to Data Processing Changeover

It is particularly important to Madison County voters that they re-elect County Auditor John L. Kraynak, 52, Granite City Democrat, on Nov. 7.

With 20 years of consecutive service in the office, the longtime advocate of data processing can be of invaluable help to the county government and to the taxpaying public during the coming months. The transition to computerized data is to begin Dec. 1, with gradual implementation during the next fiscal year, bringing tighter controls and savings.

Re-election of Auditor Kraynak also is important to taxpayers because of his willingness and ability to "watchdog" budgeting, spending and investing. As part of the independence which is so essential to the auditing function, he provides timely "tell it like it is" advice to board members, committees and other officials.

As long ago as 1956 Kraynak was advocating investment programs, and the result has been hundreds of thousands of dollars in interest income, which was used to reduce property taxes. As financial advisor to all departments and the County Board, he has provided instruction in setting up new and updated accounting systems.

A strong voice for limiting tax levies and spending where it is possible to do so without service curtailments, the auditor is noted for skill in obtaining county revenues other than taxes. His understanding of local and county government laws and their applications also has proved of great value.

The Republican nominee, M. Don Hubach, 49, East Alton, a former policeman, has been an auto sales representative for 20 years.

Thomas Endorsed for Re-Election as County Coroner

Robert G. Thomas, a partner in the Mercer Mortuary, Granite City, is recommended for re-election as coroner of Madison County. In addition to his four years of experience in the office, he served as deputy coroner in previous years.

One of the most widely known and liked men in Madison County, Bob Thomas has dedicated much time toward achieving efficient operation of the coroner office. He also has been active in a large number of constructive community programs and charities throughout his 33-year affiliation with Mercer's.

Coroner Thomas is the Republican nominee in the Nov. 7 balloting.

The Democratic primary winner, Thomas J. Burke Jr. of Alton, died suddenly May 28 and was replaced as candidate by his widow, Mrs. Dallas Burke.

Byron Is Favored for Election as State's Attorney

For the office of state's attorney of Madison County, voters are to choose between Nicholas G. Byron, 42, Edwardsville Democrat, and Thomas M. Welch, 33, Collinsville Republican. Both have experience as assistants in the state's attorney's office, and Welch served as a magistrate from 1965 to 1971.

We favor Byron, an Army veteran, on the basis of his longer experience both in private law practice and on the state's attorney's staff. We also agree with his plan to develop increased communication between that office and law enforcement departments.

Astorian as Recorder Would Bolster Two-Party System

The Press-Record favors Ralph Astorian, 39, Republican, a lifelong Granite Cityan, for election as Madison County recorder of deeds.

A statistician and senior clerk with 20 years of experience at the Union Electric Co., he also is knowledgeable in real estate, management and record center operation. The Korean war veteran has served 10 years as a Junior Achievement advisor.

His Democratic opponent, Ronald P. Lucas, 33, also make a favorable impression. However, even if unsuccessful Nov. 7 he will have continued opportunity for public service, since he has been mayor of Maryville since 1966.

We would like to see Mr. Astorian win because of his ability to serve effectively and because his election would contribute to restoration of a strong two-party system in this county. Neither party, in our opinion, should totally "corner the market" on courthouse offices.

The incumbent recorder, Democrat James Chapman of Collinsville, is retiring.

Circuit Clerk Portell Has Long Courthouse Experience

Contenders for the office of clerk of the Madison County circuit court are the incumbent, Willard V. Portell, 53, Collinsville Democrat, and Lloyd G. Bentley, 34, Wood River Republican.

A former Granite Cityan, Clerk Portell is endorsed for re-election on the basis of his 12 years of experience in the office and a total of 20 years of courthouse service.

President of the Illinois Court Clerks' Association, Portell annually discloses his income tax return. He has worked to curb court congestion and delay and to modernize record-keeping.

Bentley has tried to enliven the campaign by utilizing an Indian theme, by conducting opinion polls on the Vietnam war and marijuana, by making several unfounded allegations and by predicting victory by "nearly ten to one."

Countering the challenger's comments are such evaluations of Clerk Portell as those by Lieutenant Governor Simon, ". . . one of the best circuit clerks in the state"; Illinois Supreme Court Justice Goldenhersh, ". . . of all the counties in which I have practiced law, I've found Mr. Portell's office to be the most courteous and efficient"; and State Auditor Howlett, ". . . a man who works hard in his job for his community."

'I'LL START SOME PILOT PROGRAMS'

Senate Gives Up on Welfare, Ignores State Successes

Copley News Service

The U. S. Senate often defeats bills, but seldom does a bill defeat the Senate.

That is what happened when senators had to concede they were utterly at sea on the subject of welfare reform. They could only agree to disagree.

It was a defeat for sponsors of the "Workfare" plan that would tie willingness to work into welfare eligibility.

It was a defeat for the Administration's Family Assistance Plan with its guaranteed annual income.

It was a defeat for two alternate proposals for a more liberalized and generous family assistance plan.

It was a costly defeat.

Besides promising no immediate cure for what was roundly denounced on the Senate floor as "the welfare mess," the body voted to spend another $400 million a year for the next four years on pilot programs to test the various theories on which senators could not agree.

The prospect of achieving anything of value from these tests is dim.

What really divides the Senate is not so much a question of method, but uncertainty over what the welfare system is supposed to be — a process for giving grants to the needy, which it originally was, or a guarantee that no one shall ever be poor, which is not welfare but Utopia.

While these conflicting concepts have been causing such agony in Washington, some of the states have been making remarkable progress in proving that the original concept of welfare is not so bad after all.

Their own pilot programs in reform have not cost money; they have saved money.

All Congress had to do was give them permission to act on their own.

Budget officials in California estimate that the welfare reform program worked out by Gov. Reagan and the legislature last year has saved $750 million in the current state budget.

More important, more than 800,000 recipients of proven need are receiving higher benefits.

Welfare rolls have been reduced by 140,000 under a common sense approach to determinations of need and eligibility.

A point that should not be lost on Congress is that the state did not revolutionize its welfare philosophy. It simply went to the source of the waste and abuse in the system.

It amended more than 300 sections in its welfare code, made 84 changes in policy and dozens of changes in administrative procedure.

This realistic attack on the welfare problem involved hard work and diligent administration down to the level of the individual welfare case.

It did not involve the kind of grandiose theorizing, unprovable assumptions and playing politics with welfare that has carried the Senate down a deadend street.

State Tickets' No. 2 Men Have Difficult Roles to Play

By KEN WATSON
Copley News Service

Springfield — There's little doubt about who are the two "most forgotten" candidates in the 1972 Illinois election campaign — those running for lieutenant governor, Republican James Nowlan of Toulon and Democrat Neil F. Hartigan of Chicago.

The two likeable young men both in their early 30s might just as well stay home as far as affecting the race for governor is concerned.

They have been faithfully plodding along the campaign trail and trying to stir up a little dust now and then. But although both are intelligent and knowledgeable about state government, they have had little success in attracting attention.

It's not that any other pair of candidates could do better. It's just the nature of the office and an unusual development of circumstances.

The new Illinois Constitution stripped the lieutenant governor's office of its old individualism and prestige. The next lieutenant governor will lack his base of power of Senate presiding officer and will be little more than a stand-in for the governor.

If something should happen to the governor — death, resignation or impeachment — the lieutenant governor would suddenly vault into becoming the most important person in the state. But barring this, the next lieutenant governor faces the prospect of twiddling his thumbs for the next four years.

Illinoisans will be voting for governor and lieutenant governor just as they do for president and vice-president. No. 2 is not his own man any more.

Nowlan and Hartigan, the first two to run under the new setup, have special problems. Neither has any close identity with the candidate for governor.

Unlike Vice President Agnew, who can campaign as part of the four-year administration of President Nixon, Nowlan can point only to his role as a member of the Illinois House and thus cannot mount much of an offensive to critics of Ogilvie.

Nor can Hartigan genuinely beat the political drums for Democrat Daniel Walker. In the primary, Hartigan ran with Lt. Gov. Paul Simon, while Walker's man, Neal Eckert, lost out in that confusing jumble of events.

Simon, the only man elected lieutenant governor while the opposition party was winning the governorship, is devoting his 1972 campaigning to helping Democratic Presidential candidate George McGovern.

It's a strange kind of political year.

Another Reapportionment May Be Necessary Next Year

Comment by Press-Record Springfield bureau—Will Illinoisans be faced with another reapportionment problem as they were in 1971, when the 78th General Assembly meets in January?

There is a growing feeling among some lawmakers that the General Assembly will be forced to take another look at the state legislative district lines. They say this will be necessary because of the Illinois Supreme Court ruling on the suit challenging the district lines.

The High Court in its ruling really didn't quarrel with the district boundaries. It said the boundaries apparently met the one man, one vote ruling of the U.S. Supreme Court. This means that the boundaries do fit the equal population segments of the earlier court rulings and the districts appear to be "compact and contiguous."

But the Illinois Supreme Court in its ruling said it did disagree with the way a commission to draw the new lines was made up. The court apparently found fault with the membership of the commission, which consisted of the House and Senate leaders and their administrative aides.

There was one exception to this formula. The Republican Senate leader, Sen. Terrell Clarke of Western Springs, did not use his administrative aide; he chose instead former Republican Gov. William G. Stratton. Clarke said he did so because he felt the State Constitution held that so-called public members of the commission should be persons not actively engaged in state government.

The Supreme Court said that, because of the lateness in its ruling, existing boundaries should be used. Some now interpret this to mean that the court was implying that new boundaries will have to be drawn.

But with the 1972 election not far away, lawmakers aren't really interested in this right now. They first want to get elected to either the Senate or House. Then the final decision will probably have to be made by the 78th General Assembly, with the Supreme Court ruling hovering over its head.

Ebersoldt, Robinson Could Serve Well on Levee Board

For two positions on the East Side Levee and Sanitary District board, the Press-Record favors the current levee board president, William M. Ebersoldt, 61, Venice city clerk, and Russell D. Robinson, 40, Granite City. Both are Democrats.

Ebersoldt has seven years' experience on the board and has led efforts to upgrade services and efficiency. Robinson has pledged to work with Ebersoldt in seeking economical operation of the district.

Winter Wonderland

By BILL WINTER
Editor, Press-Record

Ghouls, Goblins Helping a Billion Children and Goal of World Peace

In nearly every part of the nation, Halloween callers again this year will be helping UNICEF, which helps the helpless in 112 countries.

UNICEF is the United Nations Children's Fund, which has as its motto "a future for every child."

The U. S. Committee for UNICEF currently is pointing out that the program "has provided food for the hungry, medicine for the sick, schools for the ignorant.

"It has brought nutrition to mind and body; it has meant literally new life to countless millions of children throughout the world."

The "trick or treat" fund-raising campaign, centered around National UNICEF Day Tuesday, Oct. 31, provides an opportunity for youngsters to learn a valuable lesson in "caring and sharing."

In 1965, when UNICEF was awarded the Nobel Prize for Peace, a member of the Nobel Committee remarked, "To create a peaceful world, we must begin with the children."

If children are to take an active part in building international cooperation, they must be better fed, healthy and educated.

The United Nations Children's Fund seeks to remove the obstacles to growth faced by the one billion children now living in the developing countries of Africa, Asia and Latin America.

In every project, UNICEF and its partner—the developing country—share responsibility.

Most of UNICEF's assistance takes the form of needed equipment, while over one third of its aid supports the training of local teachers, health workers and other personnel.

The assisted country makes substantial commitments of its manpower and natural resources which more than match the value of UNICEF's investment.

On the average, the assisted nation spends $2.50 for every dollar UNICEF spends on its child care programs.

Because of this sharing of responsibility and because UNICEF selects pilot or demonstration projects which can serve as models for more extensive national efforts, UNICEF aid acts as a catalyst.

It stimulates programs that countries can then carry on for their own children.

UNICEF's international staff, located throughout the developing world, assists local administrators in making the most effective use of UNICEF aid within the context of the country's development plans, and coordinates this aid with other agencies in international development.

For over 25 years, the funding for these programs has been entirely voluntary — by governments and private organizations and individuals who support UNICEF.

During most of those years, an important and growing source of UNICEF's income has been the Trick or Treat collection on Halloween.

Coins which are dropped into the black and orange cartons by U.S. citizens add up to millions of dollars—almost $3,500,000 last year—for UNICEF's worldwide child care efforts.

Collecting for UNICEF not only rewards America's own children with a sense of sharing, but helps to bring food and water, the relief of pain, the tools of learning, and the knowledge that others care to millions of youngsters.

While public attention has focussed on UNICEF's major role in helping victims of the India-Pakistan conflict, the Fund also was called on to provide emergency assistance for mothers and children in 18 other countries in 1971-72.

In Vietnam, UNICEF has helped children wherever they can be reached on both sides of the seemingly endless war.

But the world has heard less of the other emergencies, ranging from floods in Afghanistan, Bolivia, Malaysia, Yemen and Algeria, to earthquakes in Peru and Chile, and cholera epidemics in Ethiopia, Mali and Nigeria.

Other man-made or natural disasters beset children in Iran, Jordan, Iraq, Morocco, Madagascar and Mauritius.

In many instances, UNICEF was required to divert equipment and supplies from its assistance programs in other countries to meet these unanticipated relief needs. In all, UNICEF's emergency assistance in the past year has called for extraordinary expenditures of more than $21 million.

A portion of such emergency aid comes from the money given to UNICEF in its Trick or Treat cartons.

Even three-year olds participate in the Trick or Treat for UNICEF collection on Halloween. For children of all ages October 31st has been officially designated National UNICEF Day by Presidential proclamation.
(Photo: Middletown, N.J., Courier)

50 Years Ago

Royal Neighbors' Halloween Party

OCTOBER 26, 1922

The Royal Neighbors held a Halloween party at the home of Mrs. A. P. Stewart of Fifth Street, Madison. The rooms were decorated in appropriate colors. Music and games were enjoyed, and prizes in a Halloween contest went to Mrs. D. Land and Mrs. G. Koetter. Refreshments were served to them and Mesdames J. Phelan, F. Hill, C. Gibson, W. Bowman, J. Spears, W. E. Newton and C. Jennings.

25 Years Ago

Junior Chamber to Be Organized

OCTOBER 26, 1947

The Junior Chamber of Commerce, which originated in St. Louis in 1915, is attempting to establish one of its groups in the Quad-Cities. The large organization, which now encompasses 35 nations as well as all 48 states in this country, was incorporated in 1920. A meeting of prospective members has been called for the YMCA auditorium. Fifty charter members, aged 21 to 35, are being sought.

General Assembly Changes Certain After Election

By RAY SERATI
Copley News Service

Springfield — There certainly are going to be some changes in the Illinois General Assembly after the Nov. 7 election.

At the last count there were at least 57 seats left open for this year's election. This includes a rather large number of legislators who are retiring, primary election losses and some deaths.

Of course this does not take into account the possibility that some incumbents could be knocked off during the Nov. 7 general election.

In the Senate there are 12 Republicans and six Democrats who are calling it quits. After several years of serving in the General Assembly they will retire when their term ends at the end of this year.

One Senate Democrat is seeking a state office—Sen. Thomas Lyons running for attorney general and one Democrat died—Sen. Williams Lyons of Gillespie.

Over in the House nine Republicans and four Democrats are retiring. The remainder are either seeking another office or got beat in the March primary election. There have been four deaths — two Republicans and two Democrats.

GOP Has Control

Presently the Republicans have control of the House with a thin margin. House Speaker W. Robert Blair of Park Forest is hopeful that the GOP will be able to hold on and control the body.

He is hoping that the Republicans can possibly add to the margin. But the House Democrats are not just sitting down either. They are hopeful that perhaps some inroads can be made, possibly in the usually Downstate Republican enclaves.

In the Senate, the Democrats have held the sway. After the last election the Senate was evenly divided between the Democrats and Republicans at 29-29. But because Lt. Gov. Simon, who also was a Democrat and allowed to vote with the Democrats in organizing the Senate, the Democrats then ended up controlling the committees.

But it was a hard time to get anything passed in that body since it takes 30 votes for passage.

Sen. Cecil A. Partee, Chicago, the Democratic leader in the Senate, is hoping that the Democrats can hold on to their Chicago seats and possibly hold on to the seats they now have in the Senate Downstate. If this can be done and with a little luck possibly get another seat or even two Downstate, the Democrats would be in good field position in the Senate.

In the main, those legislators who are retiring, say they are doing so because of the annual legislative sessions.

Cong. Price Endorsed By Education Group

Cong. Melvin Price, Democratic candidate for Congress in the 23rd Illinois District, has been endorsed for re-election on Nov. 7 by the Illinois Education Association's Political Action Committee, it was announced this week.

Endorsing Cong. Price, the committee said: "This endorsement is based on your fine performance in behalf of quality education in prior sessions of the Congress."

Cong. Price replied: "Quality education is the cornerstone of democracy. I have been dedicated to this principle in my work. I am proud to have this endorsement."

S. P. Benson Promoted

Stepen P. Benson, 19, whose parents, Mr. and Mrs. Aaron S. Benson, and his wife, Linda, live at 2412 Sunbury, Granite City, has been promoted to Army private first class. He is serving near Nellingen, Germany, as a communications center crewman in the 472nd Signal Company. Pvt. Benson entered the Army in August 1970, completed basic training at Fort Polk, La., and was last stationed at Fort Gordon, Ga.

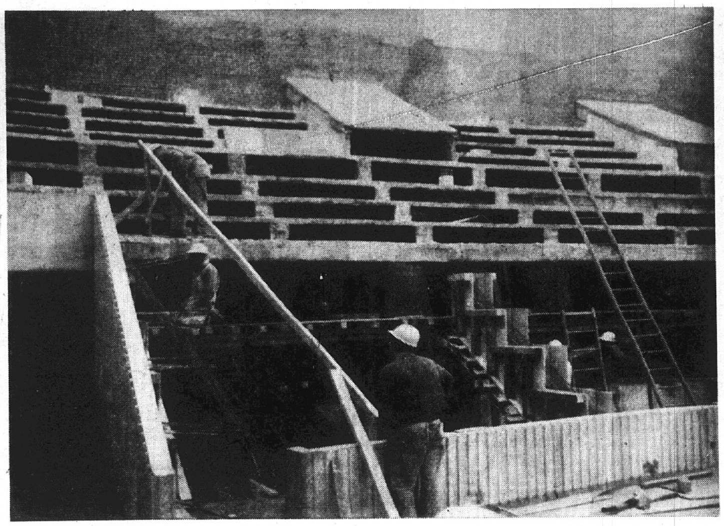

By Press-Record Staff Photographer

HARD AT WORK. Construction workers are extending the existing balcony of the damaged Granite City High School auditorium to the ground level. When completed, balcony rows will stop at the concrete wall at the bottom right. Two classrooms are being reconstructed under the balcony.

Busing of Madison Pupils Depends on Court Suit

The issue of busing students in the Madison School District to achieve racial equality will not be settled until a suit now pending in circuit court at Edwardsville is resolved, Chester McManaway, serving as acting president, told the October meeting of the Madison Board of Education.

McManaway, who was appointed acting president in the absence of Harold Fisk, responded to questions about busing by members of the Madison School District Mothers' Club (formerly the Madison Harris School Mothers' Club).

McManaway explained that the district is the defendant in a circuit court suit on integration which is to be heard in Edwardsville Monday, Nov. 20. The hearing will involve the third count of a suit filed by six mothers of West Madison school children.

Coplaintiffs in the suit are Mrs. Barbara Madison, Mrs. Joyce Crawford, Mrs. Alice Jackson, Mrs. Eloise Wiggins and Mrs. Effora Smith. Rex Carr is attorney for the group.

Win Both Counts

The first count asked for equal education of junior high school students at Dunbar School and the second count requested bus transportation to Madison Junior High School for West Madison children. The parents won both counts.

The third count involves kindergarten through sixth-grade students at Dunbar and Blair schools and petitions for integration of these all-black schools.

Since it already has been established by the court that West Madison students must be bused if they attend Madison schools east of State Street, it is felt that victory by the parents on this count would mean the busing of white elementary students into the West Madison schools.

McManaway told the parents he hoped the school year will not be disturbed by moving students if the parents win the suit.

Awaits End of Term

"What we have now—we are just trying to sustain until the end of the school year," he commented.

He said the district is not discriminating, and is using a "neighborhood concept" in determining which students attend which elementary schools.

"The fact is that all of the families living in the Dunbar and Blair school areas are all black.

"If a white student moved into that area, he automatically would be assigned to one of those schools. The same is true when a black student moves east of the railroad tracks," McManaway explained.

Avoid Crossing Tracks

He said State Street was chosen as the dividing line between the Madison and West Madison schools "so that children do not have to cross those railroad tracks." The tracks run parallel to State Street in Madison.

Mrs. Madison alleged after the meeting that children at Dunbar and Blair are not receiving equal educations because they are not attending integrated schools.

School Board Member Willie Walker proposed that the court allow Madison parents and residents to form a "bi-racial committee to solve some of the problems."

He said the committee could then make recommendations to the school board for solving the issue. He said he will speak to residents of the district to help determine whether such a committee would be workable.

In other business, the board:

—Agreed to meet with representatives of the custodians' union to arrange contract negotiations.

—Accepted a petition from teachers wishing an election to accept or reject the Madison Education Association as bargaining agent for the teachers. The board is to set a date for the election.

Award Contracts

—Awarded contracts on low bids to Continental Boiler Works for $2,105 to repair the Dunbar School boiler and to Royal Paper Co. for $888 for paper products.

—Requested the attorney to take action against a firm which allegedly damaged the Dunbar School boiler while preparing it for the winter.

—Approved use of district facilities when available for the Madison County Economic Opportunity Commission, Consolidated Aluminum Products Co. basketball team, Explorer Post 10-4 basketball team, St. Mary's School, Girl Scout leaders and Trinity Church of God in Christ. Schedules are to be determined due to several conflicts.

—Allowed costs of $49 for three Madison High School newspaper staff field trips to the Southern Illinois University campuses at Carbondale and Edwardsville and to Washington University in St. Louis.

—Gave permission for special education forms on vocational and Title II programs to be submitted to the state.

—Paid salaries of $44,981 from the educational fund and $92,112 from the building fund, and bills of $40,600 from the educational fund and $5,248 from the building fund.

—Named James Childers as the board's voting delegate to the school boards association meeting Nov. 18-20 in Chicago. Walker was named alternate delegate. Travel expenses to the convention were authorized for the superintendent, attorney, treasurer and all board members who attend.

Maeras Named to National Crime 'Watch' Program

Madison County Sheriff John Maeras announced this week that he has been chosen to participate in the National Sheriff's Association's efforts to reduce burglary and larceny nationally and in Madison County.

The National's Sheriff's Association (NSA), with headquarters in Washington, D. C., is a professional law enforcement association with more than 24,000 members in all American states and territories. Sheriff Maeras has been chosen, according to NSA Executive Director Ferris E. Lucas, because of his demonstrated concern for the safety of the citizens of Madison County.

The program to combat burglary and larceny, known as "Operation Neighborhood Watch," is designed to make citizens aware of these specific crimes as well as to enlist citizen suport to reduce these offenses. The program is supported by a grant awarded by the Law Enforcement Assistance Administration of the United States Department of Justice (LEAA).

The National Sheriffs' Association was chosen to administer the program because the sheriff traditionally is the chief law enforcement officer of his county, with countywide law enforcement authority and responsibility.

Cooperation Pledged

Advisory assistance and pledges of cooperation have been received from the United States Chamber of Commerce, the United States Jaycees, and the National Society of the Sons of the American Revolution.

Maeras was notified by Lucas that he will be furnished with informational and educational material which will explain the citizen's role in Operation Neighborhood Watch in Madison County.

Lucas commented that, for the program to be successful, the cooperation of law-abiding citizens is essential.

The specific crimes of burglary and larcency were chosen as the focal point of the program by the National Sheriffs' Association because burglary has increased 70% and larceny has increased 109% during the past five years.

They, therefore, represent a countrywide problem and approximately 70% of all reported crimes, nationwide.

Maeras said he has notified the director that he will assume the added responsibility and will provide details of Operation Neighborhood Watch to the public as soon as they are received.

Lucas said he will be watching Madison County during the coming months to determine the program's success, as compared to other selected counties across the nation.

WANTED
HUSBAND To bring his lovely wife to:
BERT'S
CHUCKWAGON
1537 Johnson Rd.
to
REWARD
HER WITH A
DELICIOUS MEAL

TYPEWRITER
RENTALS
OFFICE FURNITURE
BIG DISCOUNT
TRIANGLE
TYPEWRITER
1914 STATE
Phone 877-1912

ADVERTISEMENT
LOSE WEIGHT
OR MONEY BACK
Odrinex can help you become the trim slim person you want to be. Odrinex is a tiny tablet and easily swallowed. Contains no dangerous drugs. No starving. No special exercise. Get rid of excess fat and live longer. Odrinex has been used successfully by thousands all over the country for 14 years. Odrinex Plan costs $3.25 and the large economy size $5.25. You must lose ugly fat or your money will be refunded. No questions asked. Sold with this guarantee by:
REESE DRUG STORES
Granite City, 1322 Niedringhaus
876-5858
Bellemore Village Shopping Center
451-7560
Madison, Third and Madison
877-0828
Reese Tri-Cor
877-5032
© FOX PHARMACAL INC. 1971

LEVI'S
JEANS
FLARES
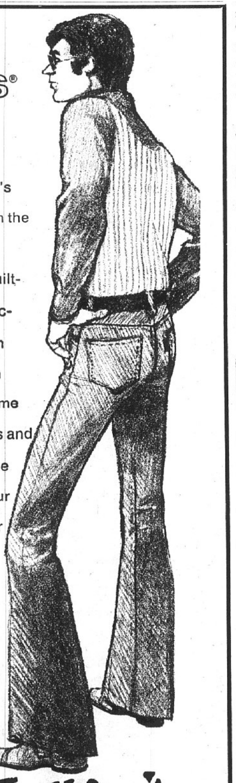
Leave it to Levi's to come up with the great look in jeans. Same built-to-last construction. Same lean fit. Same tough fabrics. But some fine new colors and a full flare to the leg. Fall into our place for a pair or two, with the famous Levi's tab.
LEVI'S
Trattler's
MEN'S
20th-Niedringhaus-Edison
452-2193
9 A.M. - 5:30 P.M. Daily
Except Mon. & Fri.
9 A.M. - 8:30 P.M.
Nameoki Village
Mon. thru Sat., 9:30 A.M. to 9 P.M.
master charge
Shopper's CHARGE Service

ALL THE
MONEY YOU NEED

SEE FRIENDLY HARVEY MILLER, Mgr.
FOR
"A FAST" $50 or "A SLOW" $5000
HOURS: Mon. - Thurs. 9:00-5:00
Friday 9:00-7:00 - Sat. 9:00-12:00
GATEWAY
LOAN CORPORATION
1223 MADISON AVENUE
877-7300

Bluebird
DIAMOND RINGS
Combine Quality, Value
And Latest Styling

251/117 Engagement Ring $150.00
251/117W Wedding Ring $37.00
251/117G His Wedding Ring $50.00
as shown
Buy Where You Ge the Most
for Your Money . . . At
Michel's Jewelry and Gifts
Shopper's Charge, Bankmark
Try Our Easy Credit Terms — No Interest
Free Bridal Registration
Free Gift Wrap
Free Gift Delivery
Shopper's CHARGE Service
master charge
MICHEL
JEWELRY and GIFT SHOP
1842 State St. 876-1623
Master and Shopper's Charge
Official Watch Inspector for GM&O — Norfolk & Western — B&O
Illinois Terminal — Nickel Plate — St. Louis Terminal and C&E

Woolworth
THE FUN PLACE TO SHOP FOR THE ENTIRE FAMILY
OPEN SUNDAY
12 NOON to 5 P.M.
Halloween
CANDY
THESE AND MORE GREAT TREATS FOR ALL
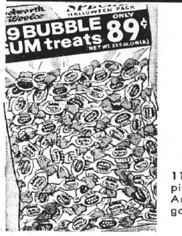
Ever-popular
Dubble Bubble
chewing gum
89¢
119 individually wrapped pieces. How kids love 'em. And the wrappers are good for free goofy gifts.

One bite fun size chocolate bars in 3 great tastes
79¢
Milky Way, Snickers or 3 Musketeers. All great eating. 20 tiny bars, individually wrapped, per bag.

Famous Hershey's chocolate bars
39¢
Milk chocolate plain or with almonds in 10-bar packs. Pick up several for tasty treating.
Everybody loves yummy lollipops
89¢
120 individually wrapped pops in all the fun flavors kids want. Safe, bendable sticks.
CHICKEN DINNER
• MASHED POTATOES • VEGETABLES • 15¢ DRINK
ALL THE CHICKEN YOU CAN EAT
$1.39
SATISFACTION GUARANTEED REPLACEMENT OR MONEY REFUNDED

Pre-Season Auto Checks Urged for Safe Driving

Granite City's Chief of Police Ronald J. Veizer today reminded area motorists, "Don't let mild fall weather fool you. It's time right now to take a look at your car with an eye for winter safety."

Granite City's Police Department is doing just that—beginning its program of preparing department and emergency vehicles for treacherous winter duty. The chief is convinced, from past traffic tie-ups, that every motorists also should prepare his car now for winter's deadly tricks.

Chief Veizer said that department mechanics use a check list recommended by the International Association of Chiefs of Police in winterizing its cars. He suggested that area citizens also use this basic check list.

Check List

ENGINE TUNE-UP—Inspect the battery, generator and electrical systems for dependable starts and to avoid stalls in severe weather.

ANTI-FREEZE — Most "permanent" anti-freezes should be replaced every two years. Check and replace if necessary.

BRAKES — Check to be sure they are adjusted properly. Poorly adjusted or grabbing brakes will throw you into a skid on slippery pavements.

EXHAUST—Carbon monoxide kills. Be sure your exhaust system is tight.

LIGHTS—Be sure all lights on your car are in perfect working order. Clean all lenses frequently so you can see and be seen.

WINDSHIELD — Defroster must be able to clear the glass of ice and fog quickly. Dead, streaking wiper blades must be replaced. Windshield washers need a proper mix of anti-freeze and cleaner to prevent icing when the solution is squirted onto glass.

TIRES—Good tread is essential to grip snow and ice. Snow tires provide better traction in snow than regular highway tires, but neither snow tires nor radial tires are of much help on ice. For icy conditions, studded snow tires (where permitted) are recommended on all four wheels. However, reinforced tire chains are best for both deep snow and glare ice conditions. Ad a pair to your emergency kit.

Driver Responsibility

The chief also said, "No matter how good equipment may be, it is still the driver's responsibility to know how to drive in winter conditions. Many drivers equip the rear wheels of their car with traction aids—snow tires, studded tires and tire chains—and then go out and try to drive as they would on dry pavement."

With the front wheels "unaided," they're likely to skid out on a turn. The driver has lost his steering ability, according to the chief, and realizes too late he has no control even with plenty of driving traction on the rear wheels.

"These check list items are based on winter driving tests by the National Safety Council," Chief Veizer emphasized. "They are a must for all our department and emergency vehicles. I hope all Granite City drivers will use them too—as a defense against winter's stalling tactics."

National Steel Earnings Hit by Adverse Factors

National Steel Corp. earned $15,201,926, equal to 81 cents per share, in the third quarter of 1972, its chairman, George A. Stinson, reported Monday.

Although sharply higher than the profits of the third 1971 quarter, when earnings totaled $4,085,511, or 22 cents per share, Stinson noted that the results are not comparable because the 1971 third quarter suffered a drastic decline in orders, production and shipments after a new labor agreement was reached Aug. 1, 1971.

"The profits for the quarter just completed continue to show an unsatisfactory rate of return on our investment," Stinosn said. "Among the adverse factors affecting profits is the substantial increase in employment costs on Aug. 1, 1972, resulting from labor contract provisions, which cost increase has not been offset by productivity gains.

"At the same time," Stinson continued, "we are encouraged by the improving profitability trend which these profits reflect. On a nine-months basis, our results are distinctly better than those for the first nine months of 1971, during which we had seven months of abnormally high steel shipments and two months of very low shipments."

Sales for the third 1972 quarter totaled $415,624,568, compared with $333,784,021 in the 1971 quarter. For nine months of 1972, sales totaled $1,242,961,217, about 3% greater than the $1,207,490,823 of sales in the firsts three quarters of 1971.

Profits Increased

Profit for the first three quarters of 1972 totaled $51,378,605, equal to $2.75 per share, compared with $40,958,156, or $2.20 per share, for the comparable period of 1971.

Third quarter, 1972, earnings include two non-recurring items, one favorable, one adverse. Sale of property added 19 cents per share. This gain was more than offset by a loss of 23 cents per share caused by a three-month strike at one of our major suppliers, Iron Ore Co. of Canada, of which National Steel is a substantial owner.

Primary steel production in the third quarter totaled 2,422,700 tons. Shipments totaled 1,847,700 tons. Each was almost 25% greater than for the comparable 1971 quarter.

For the first nine months of 1972, primary steel production totaled 7,210,300 tons, 9.6% greater than the comparable 1971 period. Shipments for three quarters of 1972 totaled 5,570,500 tons, 4.7% less than the comparable 1971 shipments.

Investment credit included in the third quarter, 1972, amounted to $1,400,000, compared with $600,000 for the third 1971 quarter.

Cited by Magazine

Tri-City Hearing Aid Service, 1142 Rhodes St., Madison, was selected the outstanding office of the month by the National Hearing Aid Journal, it was announced at the National Hearing Aid Convention in Chicago during the weekend. A. W. Davis, operator of the service, attended the convention.

ANNUAL CHURCH DINNER

St. Margaret Mary Church, 1900 St. Clair Ave., will serve its annual chicken dinner Sunday from 11 a.m. to 7 p.m., according to Frank Bautsch, chairman of the event. Cost will be $1.75 for adults and $1 for children.

MADISON POLICE TEST

An examination for Madison policemen wishing to advance to the rank of sergeant will be held at 7 p.m. Friday at Madison City Hall. The test will be conducted by the Board of Fire and Police Commissioners.

so new, so different, it will be her most prized appliance!

Amana Radarange MICROWAVE OVEN

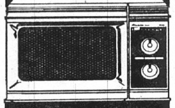

For the FIRST TIME FAST, ELECTRONIC COOKING for the home!

Cooks faster than any other way	
5 Lb. roast	37 min.
Baked potato	4 min.
Crisp bacon	4 min.
Hamburger	60 sec.
Bake a cake	8 min.
Thaw frozen vegetables	90 sec.

Cook most foods in about ¼ of normal time! Plugs into 115 volt

SEE A LIVE DEMONSTRATION

Cook in it yourself

GRANITE CITY APPLIANCES
3750 PONTOON RD.
Phone 931-3535

HOSPITAL INSURANCE
LOW RATES — BROAD COVERAGE
CALL
COCHRANE-WOLF AGENCY
1506 JOHNSON ROAD
877-2345 876-1767

ANNIVE

SA

Bellemore VILLAGE

OCTOBER 2

REESE DRUG STORES
BROXODENT® FROM SQUIBB
REGULAR $15.88

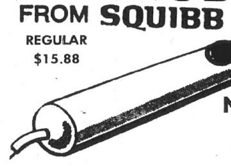

NOW ONLY $11.88

DON'T FORGET TO REGISTER FOR TEN $5.00 GIFT CERTIFICATES TO BE GIVEN AWAY SATURDAY NO PURCHASE NECESSARY TO WIN

Dear Parent: IF YOU don't give your child PIANO LESSONS, who will?

How many times have you heard people say:

"I'd give anything if I could play the piano!" Children can't judge what Music will mean to them in adult life. Only YOU can see that they don't miss out. First step is to visit Johnsons', and select your piano. Your cost is just $10.00 a month plus cartage using our rental-purchase plan, and every dollar will apply if you decide to buy!

Why wait? Lessons available

STOP BUY AND REGISTER FOR TWO $25.00 GIFT CERTIFICATES TO BE GIVEN AWAY FREE SAT., OCT. 27

JOHNSON'S

TO HELP CELEBRATE BELLEMORE VILLAGE'S 18th ANNIVERSARY TRI-CITY'S BELLEMORE SUPERMARKET IS GIVING AWAY

TRI CITY GROCERY CO. THREE GENERATIONS OF LOW PRICES!

FIVE . . . $20.00 GIFT CERTIFICATES

FREE

NO PURCHASE NECESSARY . . . JUST SIGN UP!

DRAWING . . . SAT., OCT. 28th . . . 3 pm

Glik's

REGISTER FOR FREE . . . 50 GIFT CERTIFICATES WORTH $2.00 EACH NO PURCHASE NECESSARY

LEVI DENIM BUSH JEAN
We are overstocked, so save $5.00 on every pair. Blue denim. Waist sizes 28 to 34.
Reg. $11.00 Sale $6.00

MEN'S ORLON CREW SOX
Stretch — One size fits all
Colors: Black, Navy, Charcoal, Olive, Brown, White, Nutmeg, Blue. Repeat of Sellout!
80c Value Sale 2 pair for $1.00

MEN'S TIES
Beautiful selection, all from regular stock. Stripes, solids, prints. Reg. $4 and $5.
Sale $2.50

CLEARANCE MEN'S PANTS
Flare Leg and Straight Leg Pants
By Levi, Farah and Guys. Sizes 28 thru 38.
Regularly $6 to $16
Now $4-$6-$8
All from regular stock. All first quality.

BURLINGTON ALL-NUDE PANTYHOSE
Style 319. We are overstocked, so you save ½!
Reg. $2.00 Sale $1.00 pr.

Printed Terry Dish Cloths and Pot Holders
Reg. 35c to 50c 4 for $1.00

SHOE SPECIALS
20% DISCOUNT WOMEN'S AND CHILDREN'S BOOTS. CHOICE OF ENTIRE STOCK. PATENTS, LEATHERS AND SUEDES. $8.99 TO $28.99.
20% DISCOUNT MEN'S FLORSHEIM SHOES. CHOICE OF ENTIRE STOCK
SPECIAL GROUP WOMEN'S SPORT SHOES
Strollers and Lo-Heelers Reg. $9.99 to $15.99 $6.90-$8.90 Sizes 4½-10
ANNIVERSARY SPECIALS — BELLEMORE STORE ONLY

IN PRIZES

free $500

Bellemo

SHOPPIN

YOUR ONE STOP SHOPPING

RSARY
LE!

7th and 28th

"WOMEN'S SPORT SHOES FOR FALL"

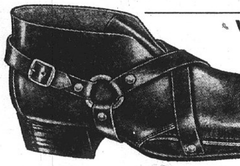

Women's Short Harness Boot
Brown & Tan
Sizes 5-11
$19 Value

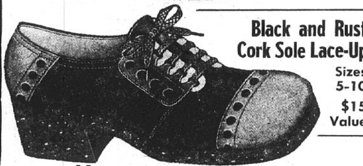

Black and Rust Cork Sole Lace-Up
Sizes 5-10
$15 Value

Now Only $6.88 EACH

STOP BY AND REGISTER FOR A FREE PAIR OF MEN'S OR WOMEN'S SHOES. ANY PAIR OF SHOES IN THE STORE IS YOUR'S TO CHOOSE FROM. NO PURCHASE NECESSARY TO WIN.

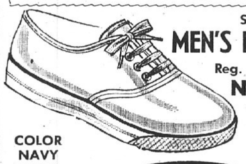

SPECIAL
MEN'S DECK SHOES
Reg. $4.00 Pair
NOW ONLY
$2.00 PAIR

COLOR NAVY ONLY

GAMM'S
FACTORY OUTLET
FAMILY SHOE STORES

Shoppers CHARGE Service "Charge It"

master charge

Bellemore Village Shopping Center

BETTER FASHION FABRICS
45-INCH WIDE—VALUES TO $2.99 YD.
NOW ONLY 44¢ yard

STRETCH TERRY CLOTH
58 to 60-inch Wide—Stripes and Solids
NOW ONLY $1.44 yard

100% POLYESTER
DOUBLE KNIT
58/60-inch Wide—Values to $5.00 Yd.
NOW ONLY $1.77 yard

master charge

REGISTER FOR A FREE GIFT CERTIFICATE TO BE GIVEN AWAY SATURDAY. NO PURCHASE NECESSARY TO WIN.

FABRICLAND
Bellemore Village Shopping Center
Open 9 'il 9, Monday thru Friday—Sat. 9 'til 6

FRIDAY & SATURDAY FEATURES

CHOCOLATE CREAM TORTE . . . . $2.20 Special Feature
A real beauty! Tasty chocolate split layer cake . . . filled with delicious, light chocolate butter cream . . . finished with milk chocolate curls on top and sides!

BRAIDED FRUIT FILLED STOLLEN $2.89 Special Feature
Half - - - $1.45
A rich, sweet dough formed into a braided stollen . . . with pecans, candied red and green cherries, candied fruit . . . baked in an 18" pan. These will also be available for the Holidays. Try one now!

Also . . . Danish Cherry Filled Stollen . . . Pumpkin & Mince Pies and Butter Ring

"BELLEMORE VILLAGE ONLY"
Don't forget to register for 4 GIFT CERTIFICATES for 9-inch decorated cakes. No purchase necessary to win.

Mrs. Seibold's Bake Shops
—Over Fifty Years in the Baking Industry—

Anniversary SPECIAL
DIAMOND SALE

20% OFF ON ALL DIAMONDS
(ONLY DURING THIS SALE)

5 PIECE PLACE SETTINGS. NORITAKE CHINA —————— $3.00 OFF
SAVE ON EXTRA PIECES NORITAKE CHINA —————— 20% OFF
5 PIECE PLACE SETTINGS ONEIDA STAINLESS. Reg. $16.00 —————— $9.99
69 PIECE HOLIDAY SET ONEIDA STAINLESS. Reg. $187.00 —————— $129.95

EVERYBODY IS INVITED TO STOP BY AND REGISTER FOR FIVE $20.00 GIFT CERTIFICATES THAT WILL BE GILL BE GIVEN AWAY SATURDAY . . .

master charge

Hudson
JEWELERS
BELLEMORE VILLAGE SHOPPING CENTER

AT BELLEMORE VILLAGE'S
18th ANNIVERSARY SALE!

Yes, win "one" or "all" of the fabulous prizes that will be given away during this 18th Anniversary Sale. No purchase necessary to win . . . just stop by "THE ONE STOP SHOPPING CENTER" and register at any of the participating stores for the individual PRIZES they will be GIVING away. All winners will be notified Saturday, Oct. 27th.

PARTICIPATING STORES: Tri-City Grocery Co. — Jack Johnson Music — Glik's Dept. Store — Hudson Jewelry — Fabricland — Reese Drugs — Gamm's Shoe — Mrs. Siebold's — Bellemore Cleaners — Madison Co. Federal Savings & Loan — Bellemore Beauty Shop.

re Village
G CENTER
CENTER, FOR ALL YOUR NEEDS

SIU Resources Cut Despite Increased State Funding

Although state funding for operations of the Southern Illinois University System was increased by $3 million over the past three years there was an actual reduction of $8.5 million, James M. Brown, chief of board staff, has reported to the SIU Board of Trustees.

Explaining that the University had continued to offer essentially the same educational services despite an "erosion of resources," Brown pointed out that during this period inflation had cost SIU $1.9 million, commitments to salary increases, $6 million, and increases for new programs, particularly those related to heath, $4.1 million.

The analysis of state funding showed that maintenance of educational services at virtually the same level over the three years and support of the new medical and dental programs had been possible only by major reductions in some areas and elimination of certain operations.

Reductions included: operation and maintenance of physical plant, almost $2 million; organized activities related to education departments, more than $1 million; research, more than one-half million dollars; extension and public services, almost $1 million; and libraries, more than $1 million.

Only "functional" increases over the three years was in instructional and departmental research, $8.6 millions.

Also presented in the analysis by Brown were the results of decentralization, leaving the major campuses at Carbondale and Edwardsville virtually autonomous but under the same board. More than $10.5 millions were expended in central operations in 1970-71.

More than $9.5 million for educational and administrative units formerly central now is budgeted to the two campuses, and the remaining central functions have been reduced to less than $1 million. Included in the central operations now are the offices of the board of Trustees, system internal auditor and treasurer.

Direct funding of SIU medical and dental programs has jumped to $5.3 millions for the current year, $4.1 million more than in 1970-71, and not including indirect but related costs.

Brown observed that the commitment for medical and dental programs have made SIU a "critical component of the massive expansion in the health field undertaken by the State of Illinois.

R. E. Key Selected as Outstanding Educator

Rhoderick E. Key, son of R. W. Key of Granite City, has been selected as one of the 1972 Outstanding Educators of America. Dr. V. Gilbert Beers, director of Outstanding Educators of America, made the announcement.

Senator Tom Merritt, State Senator of the 44th District, paid tribute to Key for having "dedicated himself to so many worthwhile activities and projects in the field of education."

Key, assistant to the dean of the School of Music at Eastern Illinois University, presently is on sabbatical leave and completing the residency requirements of the Doctor of Education at the University of Illinois.

After completing a master of music education degree at Southern Illinois University at Carbondale, Key taught for five years in the Anna-Jonesboro Community High School and Jonesboro Grade School Systems. He began his career at Eastern Illinois University in 1965 as instrumental music supervisor of the Laboratory School. In 1970 he assumed his present position as assistant to the dean of the School of Music.

Three Employed as Aides to Teachers

Three new teacher aides have been hired by the Madison School Board.

Employed were Betty Rogers for Harris School, Mary Camren for Louis Baer School and Yvonne Howlett for Dunbar School. The board also recognized two new teacher aide vacancies, one created by the death of Miss Magnolia Hamilton in an auto accident and the other by the resignation of Mrs. Delpha Uherick.

Mrs. Sophie Leleniewski was hired as a substitute cook to work three hours per day at Madison High School, and Luther Williams was retained as a substitute custodian at the school during the illness of another custodian.

The board denied a request for a sabbatical leave for the district's speech therapist. Board members indicated that the request was denied "only because of the financial problems of the district beyond our control." The district has been attempting to trim expenses because of a projected deficit this school year.

Pam Hollis Recuperating After Bicycle Accident

Miss Pam Hollis, daughter of Mr. and Mrs. Paul Hollis, 3318 Wabash Ave., is recovering in Urbana after suffering a broken pelvis in a bicycle accident on the University of Illinois campus.

Miss Hollis, a freshman at U of I, was a patient at the Carl Clinic in Urbana one week. She now is recuperating in her apartment at Hendrick House, 904 Green St., Urbana. Her parents said she is continuing her studies at her apartment.

Rites For Relative Of GC Resident

Funeral services were held at 1 p.m. Wednesday in Caseyville for Mrs. Laura Brower Onion, 66, of 3815 N. 89th St., Caseyville, a half-sister of Mrs. Scott (Edna) Roustio of Granite City.

Mrs. Onion died Oct. 21 in Bellevilel Memorial Hospital.

Like a good neighbor, State Farm is there.

For help with all your insurance needs see

ROY THEBEAU
2126 Pontoon
876-8258

JOE HASSLER
3727 Namecki
877-4918

ED NICHOLS
876-8728
3014 Madison

MIKE TOUNDAS
1801 Pontoon
797-0100
797-0101

GERALD THEBEAU
C.L.U.
2126 Pontoon
451-7507

HARRY THEBEAU
1511 Fifth St.
876-7970

TOM THEBEAU
2534 Madison
877-5504

STATE FARM INSURANCE COMPANIES
Home Offices: Bloomington, Illinois
P 7210

Walker's JEWELRY and GIFT SHOP
127 Nineteenth Street
Phone 451-4759

For the finest GIFTS for ALL OCCASIONS!

Forum on Aging Set For Bi-County Area

John B. Martin, U. S. Commissioner on Aging, Washington, D. C., and special assistant to the President for the aging, will address an Older Americans forum for the Madison-St. Clair Counties area Friday from 2 to 4 p.m. at the Moose Lodge, 117 North High St., Belleville.

Social Security, cost of living, rent controls, "rent watch" for Social Security beneficiaries and laws prohibiting age discrimination in employment, will be discussed by a panel.

Sidney Harris, Belleville, chairman of St. Clair County Older Americans committee, will preside. Robert Geddes, Madison County chairman, and Mrs. Vernice Wortman, vice-chairman, will participate in a question and answer period.

SKOTTY'S
JEWELRY & CARD SHOP
1304 Niedringhaus
876-6414

Child Patients Topic Of Dental Assistants

Dr. Joseph Sim, associate professor of the pediatric department of the School of Dental Medicine at Southern Illinois University at Edwardsville, was guest speaker at a meeting of the Mississippi Valley Dental Assistants Society held at Lewis and Clark Community Junior College.

He sopke on "Child Patient Management." After the meeting, refreshments were served to 25 members and students.

Dental assistants from the Granite City area who attended were Mrs. Judy Rainwater and Marla Wortham from Dr. Albert Trtanj's office, Mrs. Betty Williams from the office of Dr. Frank Bellipanni, and Mrs. Louise Johnson of Dr. Scott Hendrickson's office.

The Nov. 21 meeting will be held at the Lewis and Clark college dental lab with guest speakers Dr. Richard Lyon and Dr. Martin Carrow. Their program will be on model trimming and assistants in orthodonic practice.

CALL YOUR REALTOR
MORRISS REALTY CO.
876-4400

By Press-Record Staff Photographer

CLASSROOM MANNEQUINS. Children in a special education class at Wilson School made life-size mannequins and dressed them in clothes from home as a display during an open house program. Seated in the rear, next to their mannequins are, at left, Miss Jean Smolar, student teacher, and Mrs. Reba Land, the Intermediate 1 teacher.

NEW tuff•duck™
BIB OVERALLS BY Lee®

Toughest ever . . . because they're made with Tuff-Duck™
A Heavy Brown Duck
Iron Worker Overall
Great for Hunting
only $10.79
Brown Duck Lined Jumper—$14.89
Brown Duck Lined Zipper Jacket—$12.79
Brown Duck Insulated Coverall—$25.95
We Carry a Full Line of LEE Work Clothes
BUNTE'S
20TH and DELMAR

A PRESS-RECORD CLASSIFIED AD BRINGS RESULTS

Revenue Sharing Funds For Area Are Listed

Congressman Roman Pucinski has released a breakdown of Federal funds being returned to Illinois' state and local governments under provisions of the Revenue-Sharing bill enacted by Congress.

Pucinski, Democratic candidate for the U. S. Senate, said Illinois will receive a total of $274.7 million for the calendar year 1972. Of the total, $91.5 million will go to the State and $183.2 million to local governments.

Following is the total amount of funds Madison County will receive, and allotments to the county government, all cities over 2,500 population, all cities under 2,500 population, all townships, and amounts for local communities:

Madison County, total funds, $3,562,613; Madison County government, $1,431,878; total to all cities over 2,500, $1,928,767; total to all cities under 2,500, $211,967.

Allotments by cities: Granite City, $492,756; Madison, $130,921; Venice, $111,877; Alton, $598,516; Bethalto, $28,552; Collinsville, $114,083; Edwardsville, $96,749; East Alton, $146,407; Highland, $57,740, and Wood River, $151,166.

Sacred Heart Church Smorgasbord Nov. 5

The Sacred Heart of Jesus Polish National Catholic Church, Madison, will sponsor its annual smorgasbord on Sunday, Nov. 5, from 11 a.m. to 6 p.m. at the parish hall, 930 Reynolds St.

In addition to salads, hot and cold vegetables, the entrees will consist of roast beef, fried chicken, Polish sausage, Polish pigs-in-a-blanket and shish-kebabs, as well as dessert and coffee.

Tickets are $2.50 for adults and $1 for children under 12. Carry-outs will be available.

GIRL, 14, ARRESTED

A 14-year-old Venice girl was arrested at the Ben Franklin Store, 1441 Third St., Madison, at 9:25 a.m. Tuesday after she allegedly placed a sack of embroidering thread in her hat and attempted to leave without paying. She was referred to the Madison juvenile officer.

CALL YOUR REALTOR
MORRISS REALTY CO.
876-4400

FOURTH DEGREE OFFICERS of Tri-City Knights of Columbus Council 1098 at formal installation ceremonies and dance. They are, left to right, first row, the Rev. Sylvester Micek, faithful friar; Dr. J. R. Vasiloff, faithful navigator; Harry Hadley, faithful admiral; Edward Evans, faithful captain; and Walter Christiansen, faithful pilot; second row, Harry Sampson, trustee; Joseph Buscher, faithful comptroller; Frank Gac, outer sentinel; Tony Mangiaracino, trustee; Kenneth Wiezer, inner sentinel; Leo Portell, trustee; and William Boerckle, 58-year charter member. Installing officers were Charles Gruninger of Columbia, master of the Southern Illinois District, and William Green and Jan Broski, marshalls.

400 GC Steel Supervisors Enrolled In Management Development Program

Approximately 400 operating, maintenance and staff supervisors from the Granite City Steel Co. have been enrolled in a special management development program at the University of Missouri, St. Louis, it was announced this week. This is one of the largest company groups to be trained by UMSL's Extension Service.

Paul M. Walter, vice-president - industrial relations for Granite City Steel, said the objcetives of the two-day course are to review basic management functions, sharpen leadership qualities and communications ability, and expose the supervisors to motivational and interpersonal dynamics training.

Granite City Steel, largest steel producer in the St. Louis area, is a subsidiary of National Steel Corp. A group of about 25 supervisors reports to the University's J. C. Penney Building at 8:30 a.m. every Wednesday and Thursday for 15 hours of instruction and discussion.

It will take until next February for all the company's supervisors to complete the program.

The program was developed for Granite City Steel by the UMSL extension service. It is conducted by Dr. Nicholas DiMarco and Dr. Charles Kuehl, assistant professors of management, and Dr. Earl Wims, assistant professor of marketing.

The UMSL training is on company time and at company expense. Walter said the course "will lay the foundation for supervisory training in future years. Other courses will build in this common base." New supervisors will be enrolled in the UMSL management development course as a matter of routine.

"The effective operation of our plant depends on the leadership abilities of our supervisory force," Walter said. "It is our hope that this course will help many supervisors to obtain a higher level of that supervisory ability."

Granite City Steel Company's plant and main office are in Granite City. The company employs about 4,900 persons.

Hudson Consultants Attend Bridal Seminar

Mrs. Peggy S. Nickles and Mrs. Linda Schmitt, bridal consultants at Hudson Jewelers, have returned from a "resident class" seminar in Atlanta, Ga. for professional bridal consultants and proprietors of firms serving the bride-elects.

Demonstrations were given on how to successfully aid brides-to-be in selecting and coordinating their silver, china, crystal and socially-correct wedding invitations and announcements. Mrs. Nickles lives in East Alton and works at the Bellemore store, and Mrs. Schmitt resides in Hazelwood, Mo., and serves at the downtown Granite City jewelry store.

READY MIX CONCRETE
CALL LYBARGER
452-3107 or 452-6180

COMPLETE TRUST SERVICES
Your attorney and our trust department can make sure your family gets maximum protection. Call Bob Hildebrand at 876-1212
GRANITE CITY TRUST and SAVINGS BANK
Member F.D.I.C.

HOSPITAL INSURANCE
LOW RATES — BROAD COVERAGE
CALL
COCHRANE-WOLF AGENCY
1506 JOHNSON ROAD
877-2345 876-1767

MARTIN TONY OLSON
Republican Candidate for State Senator
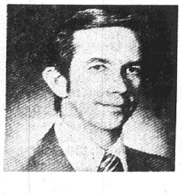
Olson—Alton resident, 33 years old Received a Bachelor of Scienece and Mechanical Engineering, North Dakota State University, attended Graduate School SIU-Carbondale Registered Professional Engineer, served in U.S. Navy aboard USS Intrepid, Employed by Olin Corporation in Environmental Sciences Active in American Red Cross, American Heart Association, National Ski Patrol
Stands for increased partic.ipation of residents in local and state government, freeze on real estate tax, increased tax relief for senior citizens, self-determination of state and local government, realistic improvement of the environment.
VOTE FOR A MAN THAT WILL REPRESENT THE PEOPLE OF HIS DISTRICT, NOT MERELY A POLITICAL PARTY.
VOTE NOVEMBER 7
OLSON
FOR STATE SENATOR

Hospital Notes

Patients admitted to St. Elizabeth Hospital Sunday:

Jeff Rose, Glen Carbon; Edith Baugh, East St. Louis; Bessie Trammell, 2808 Emzee; Jo-Ann Sturdivant, 2313 Edison; Cynthia Consiglio, 1720 Kennedy, Madison; Wesley Love, 74 Lee Wright, Venice; Mike Bulls, 1625 Fourth, Madison; Freda Nickell, 2622 Missouri; Laura Scott, 1402 Rhodes.

Cheryl Hileman, 2212 Richmond; Lula Messina, 2309 Bern; Doris Bloodworth, East St. Louis; Anthony Vasiloff, Edwardsville; Orlean Boner, 2615 Stratford; Hurcle Hines, 4501 Hwy. 162; Lola Tucker, 2826 Denver; Tommye Lynn, 600 Bend; andy Ingram, 2832 Edge-Edgewood.

Eileen Lakatos, 1925a Grand; Phyllis Starnes, 814 Washington, Madison; Walter Scrum, 618 Fleming; Theodore Dineff, 2954 Madison; Eugene Downs, 1708 Delmar; Terry Daniels, 531 Jefferson, Venice; Mark Potillo, 2445 Illinois; Regena Morris, 774b Old Alton; Loretta wood.

Grace Risinger, 2011 Alton, Madison; Viola Mouser, R R 2; Steve Mejaski, 1513 Second Madison; Linda Fisher, 325a Madison, Madison; Norma Barton, 4222 Hwy. 162.

Patients admitted to St. Elizabeth Hospital Monday:

Rosie Budosh, 911 Lee, Madison; Gregory Terrell, 31 Oaklawn; Wilbert Eggemeyer, 131 Kinder; Clifford Warden, 2031a Missouri; Cornell Bailey, Brooklyn; Norman Miller, 1722 Chestnut; William Webb, 1908 Rhodes, Madison; Josephine McManus, 2552 E. 27th; Jessie Jones, 2415 Madison.

Laverne Ritzheimer, Belleville; Ivy Jackson, 2419 Missouri; Margaret McNall, 2035 Madison; Philbert Flanigan, 2137 Miracle; Mike Grba Jr., 2513 Washington; Vernon Wilson Jr., 1029 Bissell, Madison; Stephen Yankoff, 1205 Iowa, Madison; Debra Beswick, 2123 Bryan; Pat Uzunoff, 2614 Pine.

Kimberly Richardson, 2508 Pine; Bradley Millikin, R R 1; Nellie Hillmer, 2252 Grand; Frank Pozniak, 912 Third, Venice; Mary Hassebrock, 4228 E. Lake; Ophia Smith, 2905 Emzee; Martha Cornett, 1752 Venice; Ralph Neely Sr. 4734 Lake; Joseph Brewer, 2165 Madison; William Phieffer, E. St. Louis; Mary Krismanich, 2509 Lincoln; Betty Ann Cook, 1521 Joy; James DeMontomollin, 2843 Myrtle; Alvin Willaredt, Edwardsville; Mae Lee Leonard, 623b Salveter, Madison; Iona Uhlman, 657 Barkley.

Four Madison Youths Face Conduct Charges

Four Madison youths and several juveniles were arrested at Third Street and Madison Avenue by Madison County sheriff's deputies at 8:40 p.m. Monday. They were charged with disorderly conduct, allegedly after a fight.

Charged were Jessie R. Kirk, 17, of 1426 Third St., Norman Zumwalt, 18, and David Zumwalt, 19, of 1653 Third St., and Jerry Allison, 19, of 1527 Second St. They were released on notices to appear in court in Madison Nov. 8.

Rites Held Wednesday For Accident Victim

Funeral services were held at 2 p.m. yesterday in Metropolis, Ill., for Mrs. Karen Skinner, 33, of 3221 Wilshire Drive, Granite City, who was injured fatally in an auto accident near Metropolis this week. She was pronounced dead upon arrival at Massac Memorial Hospital, Metroplis.

Her husband, Lindell, the driver, and their two children, Tracy Brian Skinner, 11, and Miss Robin Lynn Skinner, 15, received minor injuries in the accident as the car left U. S. Route 45 and struck a utility pole.

Mrs. Skinner was born in Massac County, Ill. She was of the Baptist faith.

Surviving besides her husband and children are her mother, Mrs. Nanna Henson of Metropolis; a brother, Jester Henson of Chugiah, Alaska, and five sisters, Mrs. Alma Schneider and Mrs. Lenoris Russell of Metropolis, Mrs. Merna Shepler of Brookport, Mrs. Eulean Baker of Phoenix, Ariz., and Mrs. Oneita Orr of Valley Station, Ky.

Burial was in Pell Cemetery, Brookport.

Federal Service Exam Saturday at SIUE

The federal service entrance examination for those seeking professional and management training positions in federal agencies will be given Saturday at Southern Illinois University at Edwardsville.

The two-hour test will begin at 8:30 a.m. Saturday. An application should be completed in advance at the SIUE Placement Office, Room 0233 of the General Office Building.

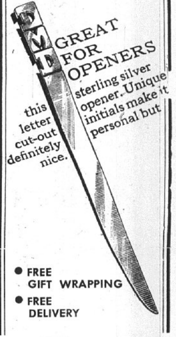
GREAT FOR OPENERS
sterling silver opener. Unique initials make it personal but
this letter cut-out definitely nice.
• FREE GIFT WRAPPING
• FREE DELIVERY
MEMBER OF NBS NATIONAL BRIDAL SERVICE
Hudson JEWELERS
DOWNTOWN
Open Mon. and Fri. Night
BELLEMORE
Open Mon., Thurs. and Fri. Night
EDWARDSVILLE
Open Fri. Night

MAYTAG SALES & SERVICE
PARTS & SERVICE FOR OTHER MAKES (Conventional)
Welch Maytag, 1818 State

Lose weight in the best places.
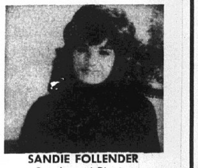
SANDIE FOLLENDER
Founder and Director
Weight Watchers
Missouri and Illinois
OPEN HOUSE
WEIGHT WATCHER MEETING AT ANY OF THESE LOCATIONS DURING THE WEEK OF OCT. 30 to NOV. 4
GRANITE CITY YMCA
2001 Edison Granite City
TUESDAY . . . . 10:00 A.M.
TUESDAY . . . . 7:30 P.M.
WEDNESDAY . . . . . 10:00 A.M.
WEDNESDAY . . . . . 7:30 P.M.
FOR FREE BROCHURE Call ENterprise 8860 NO APPOINTMENT NECESSARY
WEIGHT WATCHERS
Some talking, some listening, and a program that works.
Ask for free brochure
© Weight Watchers International, Inc. 1968
"Weight Watchers" and "[logo]" are registered trademarks of Weight Watchers International, Inc., Great Neck, N.Y.

Member of Congress

CONG. MELVIN PRICE
Democrat

Melvin Price, 67, of East St. Louis, congressman 28 years, seeks his 15th consecutive two-year term in the U. S. House of Representatives.

Price was elected to Congress in 1944 while serving in the U. S. Army in World War II.

He is the ranking member of both the Joint House-Senate Committee on Atomic Energy and the House Armed Services Committee.

He is recognized as one of the top experts on the use of atomic energy.

A native of East St. Louis, he attended parochial schools there and took evening courses at St. Louis University High School and St. Louis University.

He worked as a newspaper reporter in East St. Louis prior to being elected to the St. Clair County board of supervisors.

After a term on the county board, he served as secretary to the late Congressman Edwin M. Schaefer of the old 22nd District.

He is married and has one son. Cong. Price is a member of numerous civic and fraternal groups and of the National Press Club.

ROBERT MAYS
Republican

Robert B. Mays Jr., 28, of East St. Louis, commissioner of streets and public improvements in East St. Louis, is running for U. S. Congressman from the 23rd District.

Mays, a self-employed attorney, also is an attorney for the St. Clair County Legal Aid Society.

Born in Champaign, he has lived in East St. Louis 25 years. He is a teacher in School District 189 and at Assumption High School, where he graduated in 1962.

He received his bachelor of arts degree in economics four years later from the University of Illinois and attended St. Louis University through 1969, receiving his Juris Doctor degree.

He is unmarried. Mays is a member of the Eagles lodge and Rotary club. He is of the Catholic faith.

Representatives

MRS. PHYLLIS WALKER
Republican

Mrs. Phyllis Walker, 35, of Moro, is a Republican candidate for state representative.

An active Republican, she is president of the Lewis & Clark Republican Women. She also is treasurer of the Moro Cemetery Association and is past treasurer and one of the originators of the Moro Public Water District.

She served in the office of Charles Carpentier, former Illinois secretary of state, from 1960 to 1964 as a clerk in the driver's license division. She presently is a fourth grade teacher at Midway School in the Edwardsville district.

She was educated in Moro public schools and graduated from Edwardsville High School. She attended two years at Southern Illinois University at Carbondale and graduated with a bachelor of science degree in elementary education from SIU at Edwardsville.

Mrs. Walker is a member of the Church of the Nazarene in Roxana and serves on the Sunday School board. She also is a member of the church's Young Adults Club.

She and her husband, Jon R. Walker, have three children, all at home.

REP. LELAND KENNEDY
Democrat

Leland J. Kennedy of Alton, Democratic veteran of 18 years as state representative, is seeking election to a tenth term representing the 56th Legislative District.

Kennedy, 63, is a lifelong resident of Alton and attended public and parochial schools there. Prior to his election as state representative, he served six years on the Alton City Council.

In the state legislature, he is a member of the Committee on Industry and Labor Relations, Bank and Building and Loans and Public Aid. He also serves on the Legislative Council and the Commission for the Codification of Labor Laws.

Kennedy introduced the Industrial Safety Bill in the 75th legislative session, resulting in formation of the Refinery Safety Committee.

He is a World War II veteran and served overseas with the 1374th Engineers.

He, his wife and their two children are members of St. Patrick's Church. He also holds memberships in the Knights of Columbus, Operating Engineers Local 525 and VFW Post 2589 and is a deputy assistant legislative director of the Illinois VFW.

REP. HORACE CALVO
Democrat

State Rep. Horace L. Calvo (D-Granite City) is seeking reelection to his third term representing the 56th Legislative District.

Calvo has been an attorney here 16 years. He also is attorney for District 34 of the United Steelworkers of America.

A member of the Tri-City, Madison County, Illinois State and American Bar Associations, Calvo has served as a special assistant state attorney general. He also has served as vice-president of the Human Relations Commission.

He is a member of American Legion Post 113, Amvets Post 51, Elks Lodge 1063, Knights of Columbus Tri-Cities Council 1098 and the Granite City Democratic Club.

He, his wife and their four children reside at 3245 Westchester Drive.

ROBERT J. WALTERS
Republican

Robert J. Walters of Alton seeks re-election as state representative of the 56th District. He has served two years in the Illinois legislature.

Walters, 40, and his wife, Jeanne, have seven children. A lifelong resident of Alton, he attended elementary classes at St. Mary's School and graduated from Campion Jesuit High School at Prairie du Chien, Wis.

He holds a B.A. degree from St. Ambrose College in Davenport, Ia.

A veteran, Walters served in the Army from 1952 to 1954 and spent 15 months in Korea.

He operates a public relations and advertising firm which he established in 1964.

Prior to that he was manager of Lockhaven Country Club, executive secretary of the Laymen's Foundation of Our Lady of the Snows Shrine in Belleville and vice-president of J. H. Walters & Co., metal fabricators in Alton.

Walters has been active in city, state and county politics and has served as campaign manager for two Alton mayor candidates.

He also is active in many organizations, including the Greater Alton Association of Commerce, Alton YMCA, Rotary, Elks, Knights of Columbus and St. Mary's Church.

He is a member of the East End Improvement Association, Greater Alton Public Relations and Advertising Club, Public Relations Society of America and its St. Louis Chapter, Specialized Services and Selective Service.

State Senator

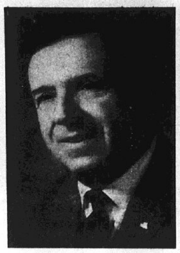

SEN. SAM VADALABENE
Democrat

State Senator Sam M. Vadalabene (D-Edwardsville) is seeking re-election as senator of the 56th Legislative District.

Vadalabene, 58, served four years as state representative prior to being elected senator in 1970.

While a representative, he served on the Agriculture, County and Township Affairs and Appropriations Committees of the Illinois House.

He also served as a member of the Joint Senate-House Committee to Investigate the Effect of Interest Rates on Consumer Borrowing and Credit Purchasing. He was a member of the Illinois Mental Health Commission.

In 1968 and 1969, Vadalabene was presented the Outstanding Citizen Award by the Edwardsville Chamber of Commerce and in 1969 was named the outstanding legislator by the Illinois Association of County Superintendents of Schools.

Sen. Vadalabene was born in Detroit, Mich., and has resided in Edwardsville 42 years.

He attended St. Boniface School in Edwardsville and completed his elementary education at Sacred Heart School in Pana. He graduated from Pana Township High School.

A former Edwardsville Township auditor, he served on the staffs of Michael J. Howlett, state auditor of public accounts, and George T. Wilkins, former state superintendent of public instruction.

He is a member of the Knights of Columbus, Moose Lodge, American Legion and Veterans of Foreign Wars.

He is a member of the Edwardsville Park and Recreation board and of the Illinois Youth Commission Neighborhood Services.

He has served as co-chairman of the Madison County Heart Association fund drive and serves on the Madison County chapter of the March of Dimes.

He and his wife, Mary, have five children. A World War II veteran, he served with the 29th Infantry Division in Europe.

MARTIN "TONY" OLSON
Republican

Martin "Tony" Olson, 33, of Alton, is the Republican candidate for state senator from the 56th Legislative District.

Employed by Olin Corp. in environmental science work, he has been a resident of Alton two years. Formerly, he worked as a civilian in the federal aerospace program and in military defense engineering.

He holds a bachelor of science degree in mechanical engineering from North Dakota State University and has completed graduate work at Southern Illinois at Carbondale.

Olson is a registered professional engineer. His elementary and secondary education was in the North Dakota parochial schools. He was born in Fargo, N. D.

Olson is a member of St. Mary's Catholic Church in Alton. He also is active in the American Red Cross, American Heart Association and National Ski Patrol. He is a bachelor.

Recorder of Deeds

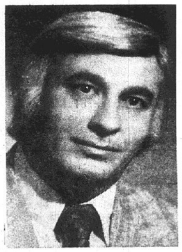

RALPH ASTORIAN
Republican

Ralph Astorian, 39, of 1716 Maple St., a lifelong resident of Granite City, seeks the office of Madison County recorder of deeds.

Astorian has been employed by Union Electric Co. 20 years and is a statistician, responsible for the five year sales forecasts and budget. A senior clerk six years, he helped establish a record center for the utility.

He was educated in Granite City public schools and Washington University and was credited with 11 hours of real estate courses as electives. He earned a certificate in management from the University of Missouri.

A member of St. Joseph's Catholic Church here and St. Michael's Church in Fredericktown, Mo., he is active in the Daily World Missionary group.

He is a member of Governor Richard B. Ogilvie's advisory board and is vice-president of the Crippled Children's Society of Granite City. He is a special gifts chairman of the March of Dimes and captain of the Heart Fund.

He served with Junior Achievement 10 years and is on the advisory board of International Brotherhood of Electrical Workers Local 1455. He also is a member of the National Forestry Association.

Astorian is vice-chairman of the Granite City Republican Central Committee and is a GOP precinct committeeman. He is a veteran of the Korean war. He is a bachelor.

RONALD P. LUCAS
Democrat

Ronald P. Lucas, 33, mayor of Maryville since 1966, is seeking election as Madison County recorder of deeds.

A lifelong resident of Maryville, he attended elementary school there and Collinsville High School. He served five years as a village trustee before being elected mayor.

He formerly was an investigator for the secretary of state's office and was a member of the Madison County and Illinois police associations.

He also is a member of the Maryville fire department, the Madison County and Illinois firemen's associations and the Maryville, Collinsville and Livingston Democratic clubs, and is past president of Madison County Young Democrats.

A bachelor, he attends Our Mother of Perpetual Help Catholic Church in Maryville. He is affiliated with Moose Lodge 1351.

Circuit Judge

JUDGE FRED SCHUMAN

FRED P. SCHUMAN

Circuit Judge Fred P. Schuman, 2850 Grand Ave., has been a judge since being elected Oct. 1, 1957, to the remaining two and a half years of the six-year city judge term of the late Wesley Lueders. He seeks retention in office at the Nov. 7 election.

With the statewide court revision in the early 1960s, Judge Schuman advanced from city judge to associate judge. He then became a circuit judge under provisions of the 1970 Illinois State Constitution.

Schuman began the practice of law 40 years ago and was one of the most active attorneys in this region until becoming a judge 15 years ago.

He served as an assistant state's attorney in 1940-44, as chief justice of the Illinois Court of Claims during the term of Governor Stevenson in 1948-52 and as state's attorney of Madison County in 1952-56.

Married and a father and grandfather, Judge Schuman has resided in Granite City for the past 52 years.

He at various times served as Venice city attorney, as a legal counsel to the East Side Levee and Sanitary District and as city attorney of Granite City.

He was an active Democrat for a number of years. Under terms of the Illinois' judicial system, judges run without opposition on a non-partisan basis after their initial election. A 60% "Yes" vote is required in order to continue in office.

His civic activities have included service on the Granite City library board and membership in the Elks and Eagles.

Judge Schuman is a past president of the Salvation Army advisory board.

Levee Trustees

RUSSELL D. ROBINSON
Democrat

Russell D. Robinson, 40, of 2538 Ivy Lane, a lifetime resident of Granite City, is making his first bid for public office, seeking election as a trustee of the East Side Levee and Sanitary District.

A Granite City High School graduate, Robinson is employed by Granite City Steel Co. as an operator on the pickle line. He is on the board of directors of the Granite City Steel Co. Credit Union.

He is a member of American Legion Post 113 and Amvets Post 51. Robinson and his wife, Dolores, have five children.

JOHN MANGIARACINO
Republican

John Mangiaracino, 56, of 1004 Third St., Venice, a Republican precinct committeeman and a former Venice alderman, is the Republican candidate for a post as trustee of the East Side Levee and Sanitary District.

Mangiaracino is a native and a lifelong resident of Venice.

He is employed by the Terminal Railroad Association as a carman and formerly was employed by the Gulf, Mobile & Ohio Railroad.

He is a member of St. Mark's Catholic Church and St. Mark's Credit Union. He also is a member of the Venice Social Club.

He and his wife, Lucille, have one daughter, Mrs. Shirley Jean Voegele of Granite City.

WILLIAM M. EBERSOLDT
Democrat

Wiliam "Mike" Ebersoldt, 61, city clerk of Venice for 17 years and a trustee of the East Side Levee and Sanitary District seven years, is seeking reelection to his levee board post. He presently serves as president of the board.

A lifelong resident of Venice, Ebersoldt lives at 804 Third St. He has been employed 45 years by the Terminal Railroad Association as a switchman.

He has been a member of Odd Fellows Lodge 719 of Venice 33 years, Masonic Lodge 835 for 31 years, the Mississippi Valley Consistory 32nd degree, Ainad Temple Shrine Tri-City Shrine Club and Brotherhood of Railroad Trainmen.

He also holds memberships in the Venice Social Club, Horseshoe Lake Rod & Gun Club, Terminal Railroad Credit Union and St. Mark's Venice Credit Union.

Ebersoldt is a charter member of the Venice Lions Club, serves as chairman of the Venice City Organization and is vice-president of the Crippled Children's Organization.

He served three years as a member of the Venice Park Board. He is married and has one daughter and two sons.

Additional Candidate Biographies On Page 48

County Auditor

M. DON HUBACH
Republican

Medill Donovan Hubach, 49, of 622 Monroe St., East Alton, is his party's candidate for Madison County auditor.

He graduated from Edwardsville High School. He is employed as a sales representative for Klinke Volkswagen, Inc.

Hubach has been in sales 20 years and was in the law enforcement field 10 years.

He is a member of First Baptist Church of East Alton and of the Madison County and Illinois police associations, the Policemen's Benevolent & Protective Association of Illinois and the East Alton Police Pension board of trustees.

Hubach is a World War II veteran. He and his wife, Betty, have three children.

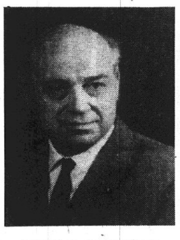

JOHN L. KRAYNAK
Democrat

John Kraynak, 52, of Granite City, is seeking his sixth term as county auditor.

Kraynak served two years as chief deputy clerk of Madison County prior to his election as auditor 20 years ago.

Born in Bonne Terre, Mo., Kraynak attended St. Louis University, where he studied two years in the commerce and finance school, two years in the college of arts and sciences and a year in law school.

He also attended courses at Southern Illinois University on data processing, business and management.

He is a past president of the Illinois Association of County Auditors.

During World War II, he attained the rank of staff sergeant in the Air Force and served in England, Africa and Italy.

He is a member of the Catholic church, the Knights of Columbus, Lions International, the American Legion and Amvets.

Kraynak, who is married and has three children and two grandchildren, has been a Madison County resident 50 years.

He is a graduate of St. Mary's School in Madison and of Madison High School.

County Coroner

ROBERT THOMAS
Republican

Robert G. Thomas of Granite City is seeking re-election as Madison County coroner.

A lifelong resident of Granite City, Thomas is a partner in the Mercer Mortuary, with which he has been associated since 1939.

He is a member of the Illinois Funeral Directors' Association, National Funeral Directors' Association, Egyptian Funeral Directors' Association and the Associated Funeral Directors.

He served as chairman of the Salvation Army Tree of Lights campaign last year and has been active in civic affairs for many years.

He is a member of the Eagles, Moose Lodge, Elks Lodge, Masonic Lodge, East St. Louis Commandery 81, Ainad Shrine, Scottish Rite, Granite Chapter 650 of Order of Eastern Star, and an honorary member of VFW Post 1300.

He has served a four-year term as coroner and formerly was deputy coroner two terms.

MRS. DALLAS BURKE
Democrat

Mrs. Dallas Burke, 45, of Alton, widow of the late Madison County Deputy Coroner Thomas J. Burke, is seeking election as county coroner.

Her late husband won the nomination of the party for the coroner's post but died suddenly of a heart attack May 28. She was appointed by the party July 31 to replace her husband on the ticket.

Mrs. Burke is owner and operator of the Burke funeral homes in Alton and Grafton.

She also is a registered nurse and worked at St. Joseph's Hospital in Alton and the former Western Military Academy in Alton as a nurse before she began assisting her husband at the funeral home.

Mrs. Burke was born in Germantown, Wis., and completed her primary and secondary education there. She completed nurse's training at St. Joseph's Hospital and passed the Illinois state board examinations.

Her husband served 15 years as a deputy coroner and she assisted him in his work, her activities including 24 years' association with the funeral business.

She is the mother of five children. Two are married, two are in college and one is in grade school.

Biographies on this page and Page 48 relate to competing candidates in the Nov. 7 general election.

In most cases, there are two aspirants for each office. The incumbent circuit judge is running for retention without opposition, and there are three candidates for two Levee District board positions. Four candidates seek three state representative posts.

Biographies of the other Nov. 7 candidates will be published next week.

Arizona Society Elects Former Resident

Mrs. Joyce M. Parker, 1801 W. Augusta St., Phoenix, Ariz., has been elected president of the Valley of the Sun Chapter, Inc., of the American Society for Training and Development. She is the first woman to hold an office in the 13-year-old chapter.

MRS. JOYCE PARKER
Elected President

Mrs. Parker is married to the Rev. Lowell B. Parker, who was baptized at the Third Baptist Church of Granite City, where the couple attended training union classes together.

The Parkers later changed their membership to the First Baptist Church here so they could work in a small mission, now the Emmanuel Baptist Church on Pontoon Road.

After a year in a pastorate in Milton, Ill., they moved back to their home in Granite City and became associated with Calvary Baptist Church on Washington Avenue, where the Rev. Parker was ordained.

Develops Programs

A training professional, Mrs. Parker is employed by the State Compensation Fund (SCF) as administrator of training and development. She has more than 20 years of diversified business experience which has helped her to develop and implement effective programs for management, supervisory and safety field personnel and employes at other levels at the State Compensation Fund.

The new chapter president has served in the organization as membership chairman in 1969, when the roster expanded from 66 to 100 members, and as secretary in 1970 and vice-president last year.

She has served three years as editor of "The Point," the chapter's newsletter, and as chairman of the public relations committee. For two years she was a member of the film committee and is a current scholarship committee member.

Addresses Convention

On the national level of the American Society for Training and Development (ASTD), Mrs. Parker is a member of the publications committee and conducted a "cracker barrel" session on "New Employe Orientation" at the ASTD national convention held earlier this year in Houston, Tex.

She also addressed the Chapter Officers Workshop at the same meeting, reviewing the topic "How to Get Publicity for Your Chapter."

Last month, Mrs. Parker made a presentation on "Chapter Public Relations" at an Officers workshop during the ASTD Region 8 conference at Salt Lake City, Utah. She currently serves as communications coordinator between the Valley of the Sun Chapter and Region 8 executives and is a member of a task force to prepare guidelines for use of chapter communications coordinators.

The former Granite Cityan recently spoke before the regional American Association of State Compensation Insurance Funds on public relations.

Other Activities

She also is involved in other activities in Arizona through her membership in the North Phoenix Baptist Church, as chairman of the Lowell B. Parker Scholarship Fund at Grand Canyon College, Phoenix; and memberships in the Arizona Business Communicators and International Association of Business Communicators; Maricopa County Camp Fire Girls; Noontime Business and Professional Women's Club; and the Family Life Advisory Committee at Phoenix College.

The Rev. Parker is on the staff of the Arizona Southern Baptist Convention, where he is responsible for the Baptist Loan Fund, stewardship, church archtecture and the Paradise Valley Baptist Ranch during the summer months.

The couple has two married daughters, Mrs. Melvin (Pattie) Worters, whose husband is a pastor at Bullhead City, Ariz., and Mrs. William Harold (Barbara) Moore Jr., who was born in Granite City. Her husband is an Army private first class stationed at San Antonio, Tex.

READY MIX CONCRETE
CALL LYBARGER
452-3107 or 452-6180

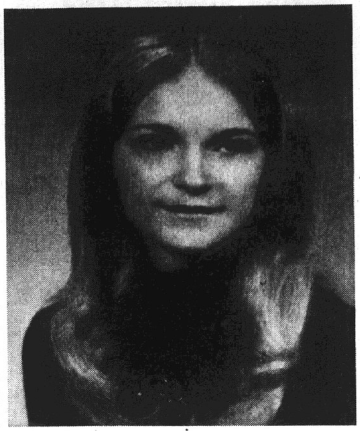

BETROTHED. Miss Diana Burris, who will become the bride of Anthony Garner on April 14. Her parents, Mr. and Mrs. David Burris, 2413 Wilson Ave., are announcing the engagement.

Diana Burris to Marry in April

The engagement and plans for a spring wedding of Miss Diana Burris and Anthony Garner were disclosed this week by the bride-elect's parents, Mr. and Mrs. David Burris, 2413 Wilson Ave.

Miss Burris is a 1972 graduate of Granite City High School and is employed at Famous-Barr Co. Her fiance was graduated in 1971 from Granite City High School and is now working at Granite City Steel Co.

The prospective bridegroom resides at 100 Sand Road, Route 6, Edwardsville.

Plans are being completed for a wedding on April 14.

Garden Clubs Honor Presidents Today

A "Presidents' Council Day" for area garden clubs, taking place today at St. John Evangelical United Church of Christ in Collinsville, was discussed at a meeting of the board of directors of District V, Garden Club of Illinois, Inc., last week.

During the board session, held in the home of the district director, Mrs. B. J. Isselhardt, in Edwardsville, it was announced that judging of flower arrangements will take place today. Exhibits will be entered in two classes, "Yesteryear" and "Today." Horticulture displays of fresh garden flowers and house plants also will be judged.

The Collinsville Garden Club is serving as host at the annual event. Mrs. Earl Glenn of Granite City is in charge of the horticulture division in the flower judging segment, with Mrs. H. Heberer of Mascoutah serving as chairman of the artistic category.

Also announced at the board meeting was a district flower show to be held Dec. 2 in the Eisenmeyer Hall at McKendree College in Lebanon. Title of the show is "It's Beginning to Look Like Christmas."

Those named to assist at the December show include Mrs. Heberer, general chairman; Mrs. Stephen Shea, in charge of judges; Mrs. Arvid Nelson, clerk chairman; and Mrs. B. C. O'Neill of Granite City, a member of the Cloverview Garden Club, clerk.

Two new chairmen appointed at the board meeting were Mrs. Joan Shaffman of Cahokia as membership chairman and Mrs. William Stafford of Belleville, properties chairman.

Mrs. Charles Kohl of the Gardenaires Club, who is District V Garden Center and Books chairman, announced that 1972-73 flower arrangement "Vision of Beauty," will be distributed today.

Mrs. Glenn, a member of the Gardenaires and district Environmental Improvement chairman, reported on a state meeting she attended and Mrs. Stephen Shea of the Winstanley Club, announced that District V clubs have contributed 100% to the Blue Star Memorial Fund.

The most extensive project ever undertaken by garden clubs on a nationwide scale, the fund finances "Blue Star Markers" which are erected along highways to pay tribute to the armed forces and has paved the way for anti-litter drives.

Cahokia Garden Club will sponsor a marker to be erected in that area, it was reported.

Retha Hefner Is Betrothed

Announcement is being made by Mr. and Mrs. Loyd Hefner, 4824 Warnock Ave., of the engagement of their daughter, Miss Retha Hefner, and Wayne Sturgeon, son of Mr. and Mrs. Forest Sturgeon, 10806 Halstead Drive, St. Louis.

The bride-to-be will graduate in January at Granite City High School.

Her fiance was graduated from Northwest High School in St. Louis and is employed at the K-Mart Store, Florissant, Mo.

The couple is completing plans for a wedding on Feb. 10 at the New Hope General Baptist Church in St. Louis.

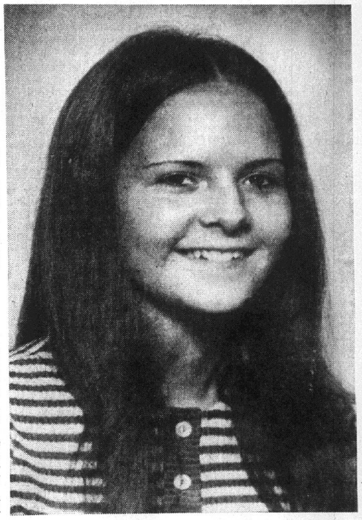

MISS RETHA HEFNER, a daughter of Mr. and Mrs. Loyd Hefner, 4824 Warnock Ave., who are announcing her engagement to Wayne Sturgeon of St. Louis. They will be married on Feb. 14.

Top White Shrine Officer to Visit

Mrs. Helen L. Johnson of Balboa, Calif., supreme worthy high priestess of the Order of White Shrine of Jerusalem, will make her official visit Monday evening to District 24, which includes Gabriel Shrine 78 of Granite City.

The festive event will take place at the Masonic Temple, 20th Street and Cleveland Boulevard, with the Granite City chapter serving as host.

Other District 24 shrines combining forces to honor the order's top officer are Appolos Shrine of Alton and Gaspar Shrine of Wood River.

Rituals planned in observance of the formal visit will commence at 7:45 p.m. Monday. A dinner will be served in the Masonic Temple dining room, starting at 6 p.m.

Mrs. Wanda Kincaid and Ray Simmons served as worthy high priestess and watchman of shepherds, respectively, of Gabriel Shrine 78.

CALL YOUR REALTOR
MORRISS REALTY CO.
876-4400

Church 'Peasant Bazaar' Nov. 4

A "Peasant Bazaar and Flea Market" will be presented for the public by the United Presbyterian Women on Saturday, Nov. 4, in the Recreation Hall of the First United Presbyterian Church, 22nd Street and Delmar Avenue, it was announced today by Mrs. Peg Stevens, general chairman.

The event is planned as a fund making project by all women's organizations of the church.

Members have been busy for many months preparing handmade gift items that range from 25 cents to $25, Mrs. Stevens said. Included in the bazaar display will be hand painted tole ware and homemade cakes and cookies.

An invitation is extended to the public "to come in and inspect the colorful items which have been especially prepared for the coming holiday season," the chairman said. The bazaar event will be staged in the church basement area.

FREE WEIGHT CONTROL CLASSES NEXT WEEK

"Open classes," free to the public, will be conducted by Weight Watchers of Greater Missouri and Illinois the week of Oct. 30 to Nov. 4.

In Granite City, open classes will be held at the YMCA, 2001 Edison ave., at 10 a.m. and 7:30 p.m., Tuesday, Oct. 31, and at 10 a.m. and 7:30 p.m. Wednesday, Nov. 2.

Purpose of the program is to teach members "to eat sensibly and to lose weight without starving" It consists of a planned eating program and regular attendance at weekly classes.

More than 250 classes are conducted in this region, directed by Sandie Folender, founder and director of Weight Watchers of Greater Missouri and Illinois.

CARD CLUB HONORS MRS. RICHARDSON

Mrs. Margaret Richardson was honored on her birthday and received a gift at a meeting of her card club held in the home of Mrs. Vera Carey.

Those who excelled at games and won prizes were Mrs. Clara Schillinger, a guest, Mrs. Libby Lombardi, Mrs. Grace Hennrich and the honoree.

Also attending were Mrs. Grace Range, Mrs. Veronica Wegner and Mrs. Leona Parente. The Nov. 16 meeting will be held in the Hennrich home, 2557 Iowa St.

B.F.Goodrich

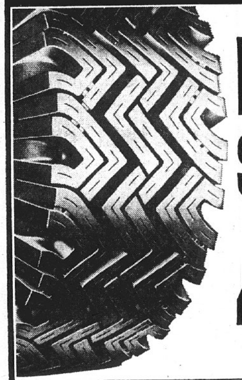

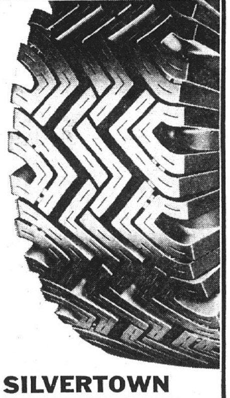

BELTED SNOW TIRES 40% OFF

Size	Regular Price	40% Off Second Tire	Federal Excise Tax
A78-13	$27.90	$16.74	$1.78
B78-14	31.75	19.05	2.06
C78-14	34.15	20.49	2.10
E78-14	35.45	21.27	2.34
F78-14	37.50	22.50	2.52
G78-14	41.10	24.66	2.69
F78-15	38.45	23.07	2.58
G78-15	42.10	25.26	2.78
H78-15	46.20	27.72	3.01
J78-15	52.40	31.44	3.12
L78-15	—	—	3.28

Prices above blackwall; whitewalls slightly higher.

ON 2nd TIRE
WHEN YOU BUY FIRST TIRE AT REGULAR PRICE

GET THE SNOW TIRE DESIGNED TO MATCH THE BELTED TIRES ON MOST LATE MODEL CARS!

SILVERTOWN TRAILMAKER BELTED
■ Polyester cord body, fiberglass belts
■ Wide "78" series tread design
■ Molded for winter studs

SAVE NOW! SNOW TIRES
1/2 OFF ON SECOND TIRE
WHEN YOU BUY FIRST AT REGULAR PRICE

SILVERTOWN TRAILMAKER

Size	First Tire Trade-In	½ Price 2nd Tire	Federal Excise Tax
A78-13	$22.25	$11.12	$1.86
7.00-13	26.80	13.40	1.95
C78-14	29.50	14.75	2.08
E78-14	31.05	15.52	2.24
F78-14	32.45	16.22	2.39
G78-14	36.05	18.02	2.56
H78-14	39.40	19.70	2.75
5.60-15	24.65	12.32	1.73
6.00-15	26.80	13.40	1.89
F78-15	33.25	16.62	2.43
G78-15	36.95	18.47	2.63
H78-15	40.40	20.20	2.81

Prices above blackwall; whitewalls slightly higher.

■ Rugged 4-ply nylon cord
■ Molded for winter studs

SECOND TIRE AS LOW AS $11.12
Blackwall size A78-13 plus Federal Excise Tax of $1.86 per tire and trade.

B.F.Goodrich
BRAKE SPECIAL

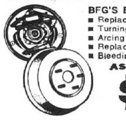

BFG'S EXPERT SERVICE INCLUDES:
■ Replacing all brake linings
■ Turning and truing all drums
■ Arcing linings to match drums
■ Replacing outer front wheel bearings
■ Bleeding and refilling entire brake system
AS LOW AS $39.88 MOST CARS

SNOW TIRES MOUNTED

ONLY $1.00 EACH

Offers as shown at B.F.Goodrich Stores; competitively priced at B.F.Goodrich Dealers.

4 WAYS TO CHARGE: REVOLVING CHARGE | AMERICAN EXPRESS | MASTER CHARGE | BANKAMERICARD

B. F. GOODRICH
23RD & MADISON AVE., GRANITE CITY, ILL. 452-7123
THE AMERICAN RADIAL LIFESAVER

SAVE 50%
REDUCE
RESHAPE
REPROPORTION

HAVE A PERFECT FIGURE FOR TODAY'S MINI-MIDI-MAXI
AND SAVE 50% On Our 25 Minute Crash Course

SPARTAN HEALTH SPA
Edwardsville Rd.
Granite City, Ill.
876-1925

MN MN MN MN MN MN MN MN MN MN MN MN MN MN

AFTER BREAST SURGERY
THE Pennyrich BRA
Fashion Form
and
Symmetry
SILICONE BREAST PROSTHESIS

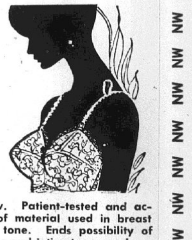

The Natural-look and feel. Only you will know. Patient-tested and acclaimed as the nearest to nature itself. Same type of material used in breast implants. Permanent Color picks up your own flesh tone. Ends possibility of embrassment inherent when wearing silk or sheer blouses and intimate apparel.

In most cases Symmetry is non-irritating and non-allergenic. Holds its shape and keeps the same balance and weight throughout its life.

Symmetry keeps you comfortable in any weather because silicone has the amazing property of transmitting your body temperature to make the form feel natural in any weather.

The Pennyrick Bra will not ride up—never cuts into your shoulder—pinch—or bind.

MERLE NORMAN COSMETIC STUDIO
NINETEENTH and NIEDRINGHAUS
GRANITE CITY, ILL. 62040 — 877-5957
Studio Hours: 9 to 6 Daily — 9 to 7:00 Friday
master charge THE INTERBANK CARD

NW NW NW NW NW NW NW NW NW NW NW NW NW NW

Appointments Highlight SIUE Personnel Changes

Appointment of an assistant vice-president for fiscal operations and four department chairmen at Southern Illinois University at Edwardsville highlighted personnel changes approved by the SIU Board of Trustees.

ROBERT MURRAY

Robert C. Murray was named assistant vice-president for university fiscal operations. Murray joined the SIUE staff in 1965 as assistant purchasing agent and became purchasing gent in 1966.

He earned a bachelor of science in school business administration at Northern Illinois University. Murray will report to B. D. Hudgens, vice-president for business affairs. He is a resident of Bethalto.

JOHN ADES

John I. Ades, rofessor of English language and literature, was named chairman of the English language and literature department in the Humanities Division. Ades is a native of Cincinnati and earned bachelor, master's and doctoral degrees at the University of Cincinnati.

He joined the SIUE faculty in 1958 after having taught at Middlebury College in Vermont, the College of Wooster in Ohio and the University of Cincinnati. Ades lives in Edwardsville.

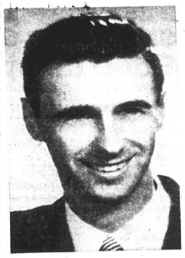

DANIEL BOSSE

Daniel B. Bosse, assistant professor of marketing, was named chairman of the marketing department in the Business Division. Bosse is a native of Evansville, Ind., and joined the SIUE faculty in 1959. He earned bachelor of science and master of business administration degrees at Indiana University and a doctoral degree at St. Louis University. He lives in East Alton.

BRUCE BRUBAKER

H. Bruce Brubaker, former assistant dean of University Extension Services, was named chairman of the educational administration department in the Education Division. He is a native of LaFontaine, Ind., and joined the SIUE faculty in 1959 after teaching at the University of Mississippi.

He earned a bachelor degree at Manchester College in Indiana and master and doctoral degrees at Indiana University. He is an Edwardsville resident.

A. DUDLEY CURRY

A. Dudley Curry, associate professor of foundations of education, was named chairman of the foundations of education department in the Education Division. Curry, a native of Abilene, Tex., has been at SIUE since 1960.

He previously taught at the University of Missouri. He earned a bachelor arts degree at the University of Colorado, a master of education degree at the University of Missouri and a doctoral degree at the University of Illinois. He lives in Edwardsville.

Easter Seal Yule Cards Available

Colorful Tiny Tim Christmas cards are being made available here by the Easter Seal Society of Southwestern Illinois.

The cards feature Tiny Tim with doves of peace and carry the words "God Bless Us Everyone" on the front and "Season's Greetings" inside. Donations of from 10-cents to 50-cents per card are being requested to aid in Easter Seal programs.

The cards are available by calling 876-4022 in Granite City or 462-8897 in Alton.

County Births Down, Deaths, Marriages Up

The number of births declined while marriages and deaths increased in Madison County in September, according to a report of vital statistics compiled by the office of Miss Eulalia Hotz, county clerk.

Births stotaled 306, down 66 from the same month last year, with 158 males and 148 females, each down 33. Included were four sets of twins, up two.

There were 304 marriages, up 31, and 158 deaths, an increase of six.

ALL THE FISH YOU CAN EAT FRIDAY, $1.39 AT GRANTS

On-Site Public Hearings Include New Mal Landfill

Six on-site public hearings will be held Nov. 3 and 8 in the area by the Madison County Zoning Board of Appeals. Included will be a petition by Mal Landfill Corp. to operate a landfill adjacent to its current operation on Chouteau Island.

The Mal hearing is set for 9:50 a.m. Nov. 8 on property across Old Route 66 from the present landfill site. The petition was filed by Kenneth S. Hartbarger, secretary-treasurer, for a special use permit in an M-3 heavy industrial district.

The other hearing on Nov. 8 is set for 9:30 a.m. on the petition of Ronald Guenther, owner, and National Advertising Co., for a variance to erect a sign in an R-3 one-family residence district of Chouteau Township on Chain of Rocks Road south of Highway 111.

Hearings set for Nov. 3 are on petitions of:

Webster and Margaret Harris, owners, and Renee Kaiser, to operate a beauty shop in an R-4 single-family residence district at 1732 Sycamore St. in Nameoki Township at 9:30 a.m.

Charles Koller, owner, and Sylvania Koller, occupant of a mobile home, to place a mobile home in an R-4 single-family residence district at 2021 Troy St., Cloverleaf, at 10 a.m.

Ruby Barker, owner, and George Barker, occupant, to place a mobile home in an M-2 general manufacturing district at the intersection of Routes 111 and 35 at the site of a truck terminal at 10:30 a.m.

Robert T. Douglas, owner, and Carlyle A. Schmidt, purchaser, to operate a dental office in an R-3 one-family residence district along Pontoon Road in the Cedar View Subdivision at 10:55 a.m.

Dinner-Theatre Trip Set Sunday, Nov. 26

A Granite City Park District trip to the Barn Dinner Theatre at Ellisville, Mo., is set Sunday, Nov. 26, with a total of 35 reservations available to local residents.

Those making the excursion will view the comedy "Cactus Flower" and enjoy a smorgasbord dinner. Cost of the dinner theatre outing is $8.75 per person, which includes roundtrip transportation, the dinner and show.

Reservations will be accepted through Nov. 17 by calling the Wilson Park office at 877-3059. Chartered buses will leave the rink parking area in Wilson Park at 4:30 p.m. Nov. 26.

Takes Sales Training

John C. Orear, 21 Tulip Court, area representative for Mutual of Omaha and United of Omaha, has completed a comprehensive insurance course offered at the National Sales Training Center in Omaha, Neb. Orear is associated with the L. Earl Cutler Agency, general agency for Mutual and United in Belleville.

AUTOS IN ACCIDENT

Autos driven by Porter W. Carter, 1903 Fourth St., Madison, and Johnny Carlson, 1603 Third St., Madison, were in an accident which was caused by a third vehicle at Washington Avenue and Nameoki Road, the two drivers reported this week.

OFFICE WINDOWS BROKEN

Three windows in the office of Air Products Co., 2204 Monroe St., were broken with pieces of asphalt, it was reported Monday. It was the second case of vandalism reported during the weekend at the firm where employes are on strike.

SNOW TIRE STOLEN

Sam Revak, 1416 Washington Ave., reported Monday that a snow tire and wheel valued at $50 were stolen from his 1965 station wagon parked in front of his home during the night.

TWO TREES STOLEN

Two decorative trees valued at $65 each were stolen from outside the dorway at Herring Flowers, 2700 Madison Ave., during the weekend, it was reported Monday.

PAINT POURED ON AUTO

Charles Connor, 2916 Harding Blvd., reported Monday that green and white paint was poured on the roof and left side of his 1966 auto parked in his driveway before 1:15 a.m.

GRAND OPENING. Nelson E. Hediger, owner of Lord Nelson's Clothing store, 1224 Nineteenth St., arranges new line of men's suits, shirts and accessories added to the store after enlarging the store by 900 square feet. The new store addition is opening today and will feature grand opening specials through Saturday.

3,488 Cases Filed in County in September

A total of 3,488 cases of all types were filed in the Madison County Circuit Court System during September, and 3,114 cases were terminated, according to a report by Willard Portell, clerk of the circuit court. A total of 10,084 cases were pending at the end of the month.

New cases included 112 law suits for $1,000 and more, with 88 cases terminated; 571 small claims, with 412 terminated; 920 traffic violations and 714 ordinance violations.

Dispositions were reached on 62 criminal cases involving felonies or misdemeanors punishable by imprisonment, with 38 dismissed on motions of the state, four acquitted by the court and 20 convicted on guilty pleas.

Eight were sent to prison, three were fined and nine were placed on probation.

Of 161 divorce cases handled, decrees were isued in 95 and 66 were dismissed.

Demo Rally Successful

Most Democratic candidates for county offices joined U. S. Congressman Melvin Price and precinct committeemen and chairman from the three Quad-City townships at a Democratic rally this week at Croatian Home in Madison. Event chairman Gary Novich termed the event a "huge success" and said several hundred dollars were raised to help support the local Democratic headquarters, 1410 Twentieth St.

CIGARETTES TAKEN

Several men who got out of two cars took about 15 packages of cigaretes from a box near the gasoline pumps at the Clark's Service Station, 302 Madison Ave., Madison, an attendant reported at 9:45 p.m. Monday.

COLLIDE IN MADISON

The cars of Herman Epstein, St. Louis, and Carol J. Childers, 1710 Sixth St., Madison, collided at Reynolds Street and Edwardsville Road in Madison Monday.

Sewage Treatment Hearings Dec. 6, 7 for Levee District and GC; 180-Day Notices

The U.S. Environmental Protection Agency has issued 180-day notices for alleged violations of state and federal water quality standards to East St. Louis, Sauget, Granite City and the East Side Levee eand Sanitary District.

The announcement was made by EPA Region V Administrator Francis T. Mayo, who said the communities are responsible for violations of water quality standards in the following particulars:

(1) Anticipated failure to meet the requirement that secondary treatment be installed by Dec. 31, 1973.

(2) Failure to meet the requirement for disinfection of waste treatment plant effluents by July 31, 1972.

Mayo further said the enforcement actions were taken to clear the way for "a meaningful and timely resolution to the various issues involving regional planning in the metropolitan East St. Louis area."

In the case of Granite City, EPA said the city's primary sewage treatment plant discharges 10 million gallons a day of non-disinfected and inadequately treated effluent into the Mississippi River.

The plant receives a heavy industrial flow to the extent of comprising 70% of the hydraulic load and over 80% of the organic load.

Constituents in the discharge are toxic to aquatic life and jeopardize whole body contact recreation in the receiving water, the EPA said.

The East Side Levee and Sanitary District operates two sewage treatment plants. The Cahokia facility has an average flow of 1.6 million gallons a day and te Lansdowne plant has a flow of 4.0 million gallons a day.

Each provides primary treatment without disinfection. The receiving water is the Mississippi River and its water quality standards for designated uses of aquatic life and whole body contact recreation are interfered with as a result of the discharges, it is charged.

Mayo said informal public hearings have been scheduled for Dec. 6 and 7 at the Howard Johnson Motor Lodge, at the junction of I-55, 1-70 and Illinois Highway 157.

Mayo appointed Walter Romanek, a U.S. EPA attorney, to chair the hearings.

The Sauget hearing will be on Dec. 6 at 9 a.m.; the Levee hearing will start at 1:30 on the same day. On Dec. 7, the hearings for East St. Louis and Granite City will be held at 9 a.m. and 1:30 p.m. respectively.

Purpose of the hearings is to outline pollution problems which led to the issuance of the 180-day notices, and to determine what necessary remedial steps can voluntarily be taken by each of the accused to satisfactorily resolve the situation.

These actions are intended to enhance and be compatible with on-going planning efforts through availability of an informal forum to mesh the common objectives of both the planning and enforcement interests — thereby leading to prompt construction of abatement facilities, a spokesman said.

Under provisions of the Federal Water Pollution Control Act, 180-day notices are issued directly to waste dischargers that cause or contribute to violations of water quality standards.

If satisfactory resolution of the problem is not reached within the 180-day period, the matter can be referred by EPA to the U.S. Justice Department for legal action.

Free Babysitting For Bicycle Rider Club

Cadette Girl Scout Troop 835 will provide free babysitting in the YMCA for parents who wish to ride with the Great River Riders on their Halloween "Spooktacular" ride.

This ride, open to any interested area cyclists, is to be made Saturday, and will begin at 9 p.m., with the starting point in the Civic Park at Niedringhaus, and Delmar avenues.

Pre-ride registration will be made in the park from 8 to 9 p.m. Registration fee is 50c per rider with a "tag" for each registered bike, Special commemorative jacket ride patches will be available at a cost of $1.

Auxiliary Granite City policemen will assist the local riders along their parade-ride route as will a special ambulance provided by Mercer's Mortuary.

A post-ride activity will be held at the "Y" with special trophies awarded to the oldest rider, youngest rider, and the largest family group riding with the local bicycle club, which is sponsored by the Tri-Cities Area YMCA.

INTRUDERS TAKE ITEMS

John Berry, 106 Garesche Homes, Madison, reported this week that he allowed one youth into his home and two others followed uninvited. The three youths took a radio, some carbon paper and a part of a stereo and left, he said.

JOHN GOCHEFF
Painting • Decorating
Also Wood Graining
Kitchen Cabinets, all colors
Call 877-0752

USE YOUR
MASTER CHARGE
FOR
CLASSIFIED ADS
Phone
877-1343

ANNOUNCING THE
GRAND OPENING
OF OUR 3RD LOCATION
2914 NAMEOKI RD., GRANITE CITY, ILL.
MONDAY, OCT. 23
OPEN DAILY AND EVES. 451-5705
GUARANTEED REPAIRS— ALL MAKES
Call For Home Appointment
ZENITH
"The quality goes in before the name goes on."
"Zenith Offers 4 Quality Hearing Aids Priced Under $200"
FREE GIFTS
DURING OUR GRAND OPENING
PETTY-KLEIN CO.
Oldest Zenith Hearing Aid Dealer in Greater St. Louis
DOWNTOWN, 205 NORTH 8TH 1-314-421-1388
CLAYTON, 8 N. MERAMEC 1-314-862-1953
GRANITE CITY, 2914 NAMEOKI 451-5705

SEE US FOR
Cash Register Rolls & Add Rolls and RIBBONS—N.C.R., Victor, Burrough's, etc.
Typewriter Ribbons, All Kinds
Business Forms by B & P
Printed Order Books and Sales Books
Letterheads - Envelopes - Business Cards
GRAHAMS BUSINESS PRODUCTS, Inc.
1915 Delmar Ave., Granite City, Ill. 62040
452-1199 877-1015

Harvest Clearance Sale
FLOOR SAMPLES REDUCED — LIMITED TIME ONLY
93-INCH SOFA BROYHILL Reg. $399.95 $299 EXTRA THICK CUSHIONS QUILTED PRINT --- SCOTCHGARD
ATHENS SOLID MAPLE UTILITY DESK with Glass-Door Hutch Reg. $129.95 $99.00
SOLID BIRCH RIVERSIDE CHEST-ON-CHEST Reg. $150 $119.00
MAPLE FINISH RECORD CABINET Reg. $39.95 $29.95
90-INCH SOFA Reg. $369.95 HERCULON FABRIC, REVERSIBLE UNATTACHED ARM PILLOWS $319
MAPLE FINISH BOOK CASE Reg. $69.50 $49.00
BROYHILL SWIVEL ROCKER TWEED or PRINT Reg. $125 $99
42-INCH TABLE with 2 LEAVES and 4 CATKIN CHAIRS SOLID PINE Reg. $369 $299
SELECTED GROUP TABLE LAMPS 40% OFF
GUN CABINET SLIDING GLASS DOORS MAPLE FINISH, 6-GUN RACK Reg. $89.95 $69
89-INCH SOFA Reg. $329.95 by Sealy, Quilted Print Scotchgard. Attached Arm Pillows $279.95
ALL Wall Accessories and Pictures 20% OFF
4-PC. SOLID MAPLE BEDROOM TRIPLE DRESSER, MIRROR, CHEST, FULL SIZE BED Reg. $369 $299
CURIO CABINET Reg. $89.50 GLASS SIDES, GLASS SHELVES, SLIDING GLASS DOORS $69
89-INCH SOFA REG. $349 BROYHILL HERCULON PLAID $299 MATCHING CHAIR Reg. $129.95 $99
SELECTED GROUP SOLID MAPLE MATE CHAIRS and CAPTAIN CHAIRS 30% OFF
74-INCH SOFA Reg. $279.95 BROYHILL, Pine Finish Wood Frame, Loose-Pillow Back, Scotchgard $239.95
SELECTED GROUP PINE and MAPLE TABLES COCKTAILS and ENDS 30% OFF
CONVENIENT TERMS
FREE PARKING
FREE DELIVERY
FRIEDMAN'S EARLY AMERICAN SHOP
405 MADISON AVENUE 877-6002
OPEN EVERY MONDAY And FRIDAY NIGHT

CMC "Best Sellers" Sale.

Previewing 4 great stereo systems from our new '73 catalog.

Featuring great names like Pioneer, Sony, Sanyo, Dual, Garrard, Altec, Electro-Voice, Shure, ADC...

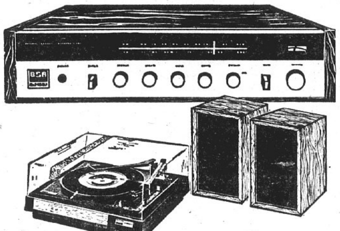

Save $75.80
BSR, CMC System
$199 complete

BSR R-30, 30 watt Receiver	119.95
2 CMC LS-50 10", 3-way Speakers	99.90
BSR 310X Automatic Turntable	54.95
Shure Magnetic Cartridge and Dust Cover Included	
if purchased separately	274.80

Includes CMC 5-Year System Warranty

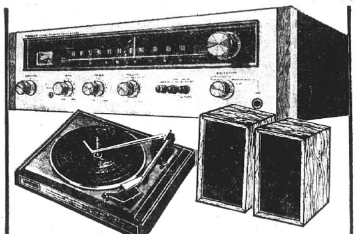

Save $92.65
Pioneer. Garrard. CMC.
$299 complete

Pioneer SX-424, 50 watt Receiver	179.95
Garrard 40B Automatic Turntable	49.95
Shure M-93E Elliptical Cartridge	39.95
Base and Dust Cover	11.90
2 CMC LS-55 Speakers	109.90
if purchased separately	391.65

Includes CMC 5-Year System Warranty

Save $143.75
Sony. Dual. EV.
$449 complete

Sony 6036, 50 Watt Receiver	199.50
Dual 1215-S Automatic Turntable	109.50
ADC 250XE Elliptical Cartridge	59.95
Base and Dust Cover	23.90
2 Electro-Voice EV-14 Speakers	199.90
if purchased separately	592.75

Includes CMC 5-Year System Warranty

Save $184.65
Sanyo. Altec. Garrard.
$649 complete

Sanyo DCX-3300K, 160 watt 4-channel Receiver	329.95
2 Altec 886A Speakers	319.90
Garrard SL-72B Automatic Turntable	109.95
ADC 250XE Elliptical Cartridge	59.95
Base and Dust Cover	13.90
if purchased separately	833.65

Includes CMC 5-Year System Warranty

Save $254.55 when purchased as complete 4-channel system with 4 Altec 886A Speakers for $899.

Great buys below catalog price! Sale ends Wednesday, November 1st!

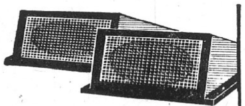

Sale 4.95 Pair
Car Stereo Wedge Speakers.
Save $5.05. Twin 3" x 5½" speakers in polystyrene cabinets. Mount on kick panels, rear deck or under seats. **Catalog price $10.00 pair.**

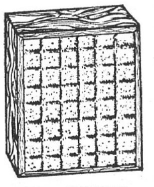

Sale 9.95
CMC LS-15 Speaker.
Save $5.00. Full-range system in bass reflex enclosure. Attractive white foam grill. Use as extension speaker in second rooms, campers or cars. **Catalog price $14.95.**

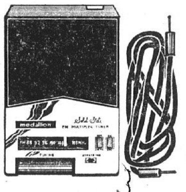

Sale 29.95
FM Stereo Tuner Cartridge.
Save $5.00. Easily converts any 8-track tape player into a true FM multiplex stereo radio. Slips in like a tape! **Catalog price $34.95.**

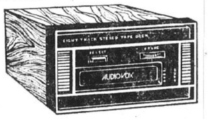

Sale 29.95
Audiovox 8-Track Playback Deck.
Save $10.00. Automatic and manual program change. AC motor. Fine tuning. Program indicators. Walnut finish cabinet. **Catalog price $39.95.**

Sale 99.95
Miida AM/FM Stereo System with full-size BSR Changer.
Save $19.95. Features four slide controls including separate, bass and treble. Blackout illuminated radial dial scale. FM stereo indicator. Switchable FM/AFC. Air-sealed speaker enclosures. Tape-in and tape-out jacks. Headphone jack. **Catalog price $119.90.**

Sale 2.98
Number 1 on the Charts!
All new material! Includes individual giant color photos of the members of the group!

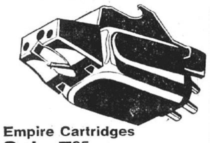

Empire Cartridges

Sale 7.95
66/X Stereo Cartridge. 10-30,000 Hz response. ¾-3 grams tracking conical stylus. **Catalog price $12.95.**

Sale 14.95
66E/X Stereo Cartridge. 8-30,000 Hz response. ¾-3 grams tracking elliptical stylus. **Catalog price $19.95.**

Sale 19.95
66PE/X Stereo Cartridge. 8-34,000 Hz response. ¾-1½ grams tracking elliptical stylus. **Catalog price $24.95.**

Sale 79.88
Panasonic AM/FM Stereo System.
Save $10.07. Beautiful design, component styling! Perfect start towards building a home entertainment system. Loudness, tone and balance controls. Jacks for phono and tape deck. **Catalog price $89.95.**

Sale 34.95
Koss KO-747 Stereo Headphones.
Save $10.05. Great sound, comfortable fit! Volume controls on each earpiece. Stereo/mono switch. Fluid-filled ear cushions. **Catalog price $45.00.**

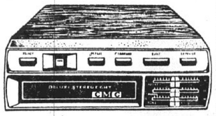

Sale 49.95
CMC-4000 Deluxe 8-Track Car Stereo
Save $10.00. Powerful, good-looking! Features fast-forward, repeat. Slide controls. Program indicator lights. Map light underneath unit. **Catalog price $59.95.**

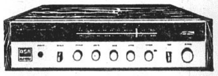

Sale 99.95
BSR R-30 AM/FM Stereo Receiver.
Save $20.00. 30 watts power, under 1% distortion. Magnetic phono input. Dual range tuning meter. Headphone jack. Walnut cabinet. Good FM sensitivity. **Catalog price $119.95.**

Sale 4.44
All 6.95 Tapes.
Top artists and labels! Over 1,300 selection in 8-track, cassette or reel-to-reel.

Use our lay-away plan or charge it! Instant Credit!

CMC
STEREO CENTERS
Where the good sounds cost less.

3142 Nameoki Rd., Granite City Ill., Phone 452-3030

Press-Record Youth Focus

Brothers Receive Eagle Scout Rank

Paul and David Ramey, sons of Mr. and Mrs. Dale Ramey, 2820 Willow Ave., became Eagle Scouts at an Eagle Court of Honor last week in the Nameoki Methodist Church.

The Eagle Scouts are both members of Troop 5 sponsored by the church. Both joined scouting in 1969.

Paul has served as a patrol leader, senior patrol leader and den chief and now is junior assistant Scoutmaster of the Troop.

David also has served as a patrol leader, senior patrol leader and den chief.

The entire family, except for two sisters, is active in the Boy Scout program. A brother, Phillip, is a Cub Scout in Pack 122, and another brother, George, is a Scout in Troop 5. Their older brother Michael is a member of Explorer Post 6.

Their father is serving as an assistant district commissioner, and their mother is a den leader coach with Cub Pack 122.

PROUD MOTHER. Sons Paul, at left, and David pin the coveted Eagle Scout mother's pin on Mrs. Dale Ramey. Both boys received their Eagle Scout award in an Eagle Court of Honor last week.

Prep Students Excell In Studies at SIUE

High school students from throughout this region are being invited to McKendree College's Fall Festival and Carnival this weekend, according to Mike Schleyer, president of the McKendree College Student Government.

It will be a fall carnival time with rides, 15 to 20 booths and lots of excitement, Schleyer said. There will be free events at which the public and especially high school students will be welcome.

The Coffee House will be open Friday night with free entertainment fromthe Coffee House circuit. There will be a free dance to a rock band Saturday night, and Sunday evening there will be a free movie, "Twisted Nerve".

There will be a full assortment of carnival rides set up on Alton Street near the gym parking lot.

Food, hot and cold drinks will be sold by campus organizations and by organizations from Lebanon. The Lebanon Jaycees will be among them.

The festival hours Friday will be 4 to 10, Saturday noon to 10, and Sunday noon to 8.

Schleyer said the festival is planned to involve the students, to improve relationships between the town and the college students, to help the college become better known to high school students, and to make money for participating organizations. Any profit the student government makes will be used for college betterment, Schleyer said.

Saturday activities will include a parachute jump by a trio of skydivers onto the north campus, Schleyer said.

SIUE Concert Group To Dance in Cathedral

The Concert Dance Co. of Southern Illinois University at Edwardsville will open its 1972-73 season with a dance liturgy at 4 p.m. Sunday at Christ Church Cathedral in St. Louis.

On Nov. 20 the company will appear at St. John's Cathedral in Denver, Colo., and Nov. 25 it will perform at Christ Church in Grosse Point, Mich.

Among 10 members of the company are Sherine Boyd and Kathy Ellis of Granite City.

"There is nothing really new about dance as a form of worship," said Al Wiltz, a member of the speech and theater department at SIUE and director of the dance company. "It goes back to the medieval days in Europe when ceremony and processionals were part of the liturgy."

Wiltz' students first began performing in church in 1970. "To move is to worship," Wiltz explained when questioned about dancing in a house of worship. "To dance is to use a God-given means of communication. This talent is used to its fullest when it is used as a form of worship.

The Concert Dance Co. accepts as a problem-solving study in dance any space or stage limitation and handles its own lighting and technical aspects and effects, Wiltz said. "Highly mobile and adaptable, the company implements new techniques in dance, choreography and teaching as a means to experience the arts of dancing—such as team teaching, experimental environments and dance composition for television," the SIUE dance professor explained.

The company is available for concert bookings—liturgical and secular—and lecture-demonstrations throughout the country. Agreements are being made for a spring tour on the east coast. In addition to its annual Dance in Concert at SIUE every spring, the company has appeared in St. Louis on KDNA's Dance Documentary, at the American Dance Guild's national convention and at the Rockefeller Art Center.

Seaman Townsley Home On Leave From Navy

Navy Seaman James Townsley, son of Mrs. Betty Townsley, 2924 Fortune Drive, has returned here for two weeks leave after completing basic training at Orlando, Fla.

Following his leave, he will report to San Diego, Calif., where he will be stationed on the S.S. Ashtabula, a Navy oiler.

Plays Trumpet at Game

Robert Hormell, 2301 Terminal Ave., was among 150 former band members who were graduated from the University of Illinois to mark and play for the U. of I. Homecoming crowd at the football game last Saturday. He plays the trumpet.

Speaks to College Crowd

Nader Urges Citizens To Work for Reforms

Consumer advocate Ralph Nader said here Monday afternoon he is working toward a broader, more positive definition of "citizenship" than the one generally accepted in America now.

Speaking to more than 1,500 persons at Southern Illinois University at Edwardsville, Nader said positions of full-time citizen activists working to reform institutions rather than for any single institution should be created.

"Citizenship must become an obligation...we must change the idea that active citizens are troublemakers or mavericks," Nader said. He said where he grew up in New England, and in many other communities, people talk about "the town drunk, the town idler and the town citizen, the guy who asks all kinds of embarrassing questions at meetings."

That concept must be altered so that good citizens are thought of as patriots, a label currently reserved for persons favoring national military might, Nader said.

Nader, speaking at SIUE and other area universities to promote the formation of student public interest research groups, said students can be effective part-time citizen activists by supporting such groups to study environmental, consumer and other problems.

"These groups can fight the silent, cumulative type of violence that environmental pollution is causing in America," Nader said. "There is more to violence than street crime."

Nader said blue collar workers should also be interested in supporting public interest research groups because they are exposed to more concentrated forms of pollution in the plants where they work than is any other part of the populace.

"Environmental pollution's first and longest victim is the worker," he said. He said management and governments have been successful in splitting workers from environmental activists through "scare tactics" such as threatening plant shutdowns if money must be spent for pollution control devices.

After his spech Nader answered a wide range of questions about his recently released study of Congress, model school curriculums on consumer education, lack of movement by government and industry in the area of improved auto safety and other topics.

PICTURE FRAMES: CUSTOM MADE. GC GLASS, 18th & EDISON

District DeMolays Adopt By-Laws at Meet

The DeMolay Association of Southern Illinois adopted bylaws at a meeting Sunday at the Collinsville Masonic Temple.

Paul Boyer of the local chapter, district senior councilor, presided at the business session where plans were made to assist in a tri-state Scottish Rite event Nov. 18 in St. Louis. The next district meeting is scheduled for January in Springfield.

Others attending from the local chapter were David Epping, Michael Hill, David Ledbetter, Phillip Mull, Tim Noud, James Pomeroy, Mark Swigert, Tim Swigert and Jerry Todd, accompanied by Charles E. Hileman Jr., Charles Meyer and Dr. Amos Rode.

Grants
FIGHTS INFLATION
ENJOY BETTER LIVING WITH GRANTS CREDIT
SAVE!

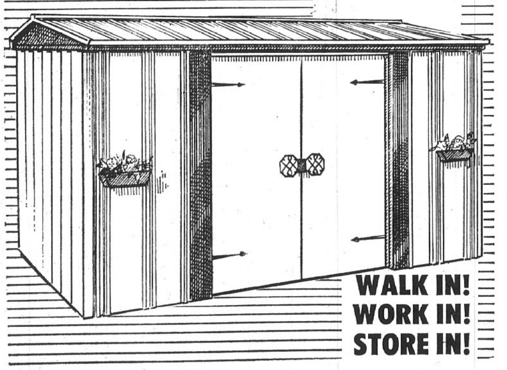

STORAGE SHED SALE
6 Only — Limited Quantities 10' x 10' Reg. $157.00 — Sale $96.00
Side Gable Construction—White and Green
3 Only — 10' x 10' Side Window Beige, Reg. $188.00 — Sale $147.00
2 Only — 7' x 10' Beige with Skylight, Reg. $128.00 — Sale $77.00
Handsome as well as practical! New features. Easy to assemble.

Grants
FIGHTS INFLATION
ASSISTANT MANAGERS SALE
ON SALE OCT. 26-27-28-29
OPEN 9 A.M.-9 P.M.—SUN. 11 A.M.-7 P.M.

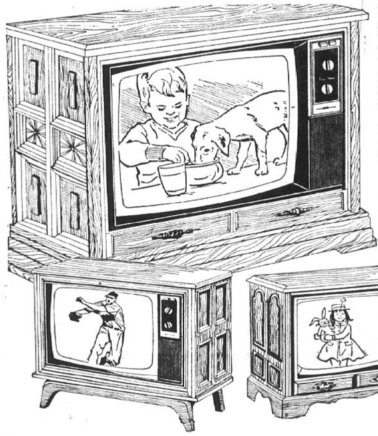

THE BIGGEST COLOR PICTURE YOU CAN BUY
SALE $488 EA.
PICTURES SHOWN ON TV SCREENS SIMULATE TELEVISION RECEPTION
Reg. $528.00
- 25" Diagonally Measured Screen
- ONE BUTTON TUNING . . . no more fiddling around—push one button to 'lock-in' perfect color everytime.
- Ultra Brite Picture Tube . . . gives you redder reds, bluer blues, greener greens and whiter whites than ever before.

Take your choice of authentically designed cabinets with sculptured side panels . . . Contemporary, Early American and Mediterranean.

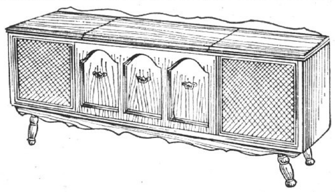

'EARLY AMERICAN' STEREO CONSOLE
Reg. $279.96 SALE $248.00
Complete stereo center with 8 track tape player, 4 speed record changer, FM/AM-FM stereo radio. All this in fine furniture cabinetry, in the best 'Early American' tradition.

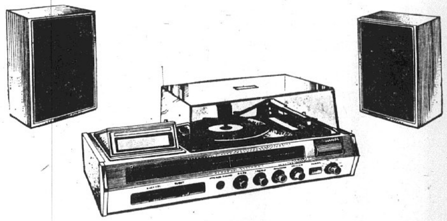

3 SOUND SYSTEMS IN 1!
pop-up 8 track tape player — record changer — FM/AM-FM stereo radio
For serious stereo fans with a small space! Hear exceptional stereo radio, stereo 8-track, or stereo and monaural records. Add headphones and recorder if you like; unit is pre-wired for both! Matched dust cover.
$177.00 Reg. $189.96
ENJOY BETTER LIVING WITH GRANTS CREDIT

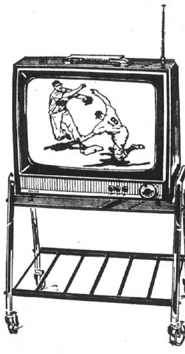

TV With CART
BIG 19" DIAGONALLY MEASURED SCREEN
SALE $94
- Instant picture . . . no waiting for warm-up!
- Telescoping VHF antenna for stronger telecasts!
- High gain amplifier pulls in clearer picture!
- Roll about cart included—moves easily!

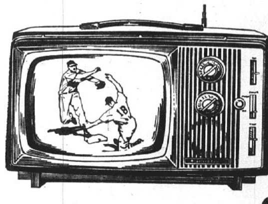

LIGHTWEIGHT COLOR TV
Carry it home in time for the first big game! 10" diagonally measured screen; handle; twin antennas. Precision slide controls, too!
$188

20 NAMEOKI VILLAGE — GRANITE CITY, ILLINOIS

Press-Record YOUTH FOCUS

SENIOR LINE OFFICERS of James Stuart Chapter, Order of DeMolay, recently installed are, left to right, first row, Gerald Todd, chaplain; A. H. Noud, senior councilor; David Ledbetter, master councilor; John Young, junior councilor; and Philip Mull, treasurer; second row, Karl Ebrecht, senior steward; Stanley Myers, preceptor; Lindsy Church, sentinel; Robert McCoid, organist; James Pomeroy, orator, and Dewey Obermeier, junior deacon; third row, David Epping, preceptor; Paul Boyer, scribe; Randy Bergfield, standard bearer; William Berger and Anthony Eftimoff, preceptors, and John Hakkarainen, junior steward; and fourth row, Wally Todd, senior deacon; Randol Shrum, marshal; Michael Schanuel, almoner; Gregory Christich, pro-tem for Gregory Obermeier, and James DeCourcy, preceptors.

JUNIOR LINE OFFICERS of James Stuart Chapter, Order of DeMolay, recently installed are, left to right, first row, Mark Swigert, chaplain; Thomas Earls, junior councilor; Anthony Tsigaroff, master councilor; Keith Lee, pro-tem for Richard Risener, sentinel; and Joseph Young, senior councilor; second row, Timothy Swigert, standard bearer; Scott Stidham, junior steward; David Rice, senior steward; Kenneth Brooks, almoner; Michael Hill, junior deacon; and Russell Pulley, senior deacon; third row, Norman Burgess, Joseph Favier, Thomas Scott and Charles Powell, preceptors; and Jeffrey Sparks, orator; and fourth row, Dean Brown, scribe; Kevin Fallis and John Motes, preceptors; James Boyd, pro-tem for Steve Chernoff, marshall; and Delbert Sipes, preceptor.

SIUE Enrollment 11,835; Up From Spring Quarter

Enrollment at Southern Illinois University at Edwardsville for the current academic quarter is 11,835 students.

The total includes 7,728 full-time students and 4,107 part-time students for a full-time equivalency of 9,776.

Enrollment is below the fall 1971 total of 12,856. It is up, however, from the spring 1972 total of 11,208.

A breakdown of current enrollment by class shows 2,625 freshmen; 2,445 sophomores; 2,297 juniors; 2,421 seniors; 2,018 graduate students; 24 students in the new School of Dental Medicine; five unclassified students.

There are 4,594 students, mostly freshmen and sophomores, in the General Studies Division; 2,018 in the Graduate School; 1,799 in the Education Division; 1,108 in the Business Division; 564 in the Social Sciences Division; 508 in the Fine Arts Division; 507 in the Science and Technology Division; 235 in the Deans College; 188 in the Nursing Division; 144 in the Humanities Division; 141 in associate degree programs; 24 in the School of Dental Medicine; five unclassified.

Most from Illinois

Approximately 91% of the university's students list hometowns in Illinois, with the large majority living in Madison County (5,520) and St. Clair County (3,377). Other Illinois counties with more than 100 students are Macoupin, 354; Clinton, 180; Montgomery, 135; Monroe, 126.

There are 931 students from states other than Illinois, with nearly 90 per cent of them listing Missouri addresses. There are also 95 students from foreign countries.

A breakdown of students from Madison County shows the following totals by town:

Alhambra, 13; Alton, 708; Bethalto, 155; Collinsville, 645; Cottage Hills, 39; Dorsey, 7; East Alton, 251; Edwardsville, 1,256; Glen Carbon, 59; Godfrey, 199; Granite City, 1,210; Hamel, 20; Hartford, 28; Highland, 112; Livingston, 27; Madison, 136; Marine, 33; Maryville, 14; Mitchell, 1; Moro, 13; New Douglas, 19; Roxana, 49; St. Jacob, 18; South Roxana, 24; Troy, 83; Venice, 39; Wood River, 320; Worden, 42.

One-Man Art Exhibit Set by SIUE Professor

Michael Smith, associate professor of art at Southern Illinois University at Edwardsville, will have a one-man show on exhibit from Sunday through Nov. 17 in the lobby of the Communications Building. The show will open with a reception for the artist from 2 to 4 p.m. Sunday. The public is invited.

Smith's exhibit comprises 25 oil paintings on Fabriano paper which the artist describes as "fine Italian paper."

Smith received his master of fine arts degree from Indiana University in 1961 and taught at Rosary Hill College in Buffalo, N. Y., before coming to SIUE in 1965. He was an instructor in 1961-62 at Seattle University and spent 1962-63 studying in Rome. His work has been exhibited throughout the country and has received a number of awards.

ALL THE FISH YOU CAN EAT FRIDAY, $1.39 AT GRANTS

Scholarship Test Set Saturday at GCHS

The preliminary scholastic aptitude-National Merit Scholarship qualifying test will be given to students at Granite City High School at 8 a.m. Saturday.

The test is designed for high school sophomores and juniors planning to attend college. Results may assist juniors in being considered for scholarships from the National Merit Scholarship Corp.

TRAVELING BY AIR? CALL HOLIDAY SERVICE, 452-3131

INVENTORS WE'RE NO. 1

We will develop, design, finance and place your idea or invention patented or unpatented, to attention of our national manufacturer clients who seek new products. Cash sale or royalties possible. Write for free literature. IMPERIAL 7777 Bonhomme, Clayton, Mo. 63105 or call Mr. Greer collect at (314) 726-5850.

WHY TRAVEL to St. Louis?

When State Approved Training is available here in Granite City for:

★ KEY PUNCH
★ SECRETARIAL
★ CLERY TYPIST
★ STENO CLERK
★ BRUSH UP COURSES

Easy Payments Available
Job Placement Assistance

(We invite you to talk to our graduates about this)

Day or Evening Classes For FREE Brochure and More Information Call NOW!

452-5555

ILLINOIS TECHNICAL INSTITUTE, Inc.
1412 Twentieth Street
Granite City, Illinois

Grants FIGHTS INFLATION

ASSISTANT MANAGERS SALE

ON SALE OCT. 26-27-28-29

CLIP AND BRING TO GRANTS
THURS., FRI., SAT., OCT. 26-27-28
BATTERY
BOOSTER CABLE
Sale 88¢
● 8 Ft./Reg. 99c/Limit 1

CLIP AND BRING TO GRANTS
THURS., FRI., SAT., OCT. 26-27-28
RADIATOR
STOP LEAK
Sale 66¢
● Reg. 86c/Limit 2

CLIP AND BRING TO GRANTS
THURS., FRI., SAT., OCT. 26-27-28
STP
OIL TREATMENT
Sale 77¢
● Reg. 99c/Limit 2

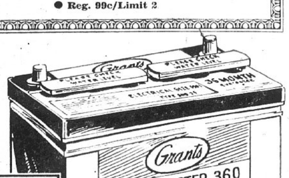

BATTERY GUARANTEE
Battery replaced free if defective within 90 days. After 90 days credit will be allowed on current price of new battery prorated for unused months of original guarantee.

GUARANTEED 36 MONTHS!
GRANTMASTER 360
POLYPROPYLENE BATTERY

12-volt battery fits most GM, Ford, Chrysler Corporation automobiles

High-cranking power for quick, sure starts. Reserve power handles electrical accessories.

Also, 6-volt and 12-volt Grantmaster 360 Volkswagen Battery.

SALE $17.88 Exchange

Ride on new breed
GRANTMASTER BRONCO TIRES

RUN SMOOTH FOR OPEN ROAD DEPENDABILITY

- 4-PLY CONSTRUCTION (Resists rocks, curbs and chuckholes.)
- 78 SERIES DESIGN (Built low, wide and rugged.)
- STRONG POLYESTER CORD (Runs smooth—no flat spot thump.)
- 7-RIB GRAB-AND-GO TREAD (Provides positive traction.)
- STAY-WHITE WHITEWALLS (Resist yellowing—easy-to-clean.)
- HIGH-MILEAGE POLYBUTADIENE (A tough tread for long mileage.)
- CHLOROBUTYL INNER LINER (Traps air inside the tire.)

BUY 1st TIRE AT REG. PRICE
GET 2nd TIRE AT 50% OFF

	1st Tire	2nd Tire	F.E.T.
C-78-14	$24.99	$12.50	$2.08
E-78-14	$26.99	$13.50	$2.24
F-78-14	$29.99	$15.00	$2.39
G-78-14	$31.99	$16.00	$2.56
H-78-14	$33.99	$17.00	$2.75
G-78-15	$31.99	$16.00	$2.63
H-78-15	$33.99	$17.00	$2.81

20 NAMEOKI VILLAGE GRANITE CITY, ILLINOIS

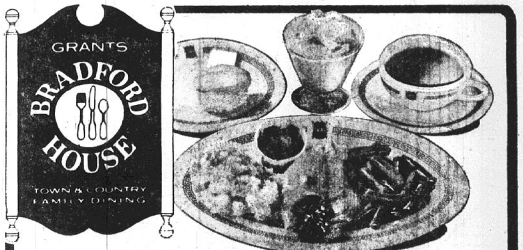

BRING A FRIEND
FRIDAY ONLY, OCT. 27th
TURKEY DINNER WITH ALL THE FIXIN'S
2 for $1.50

Moist, tender turkey, giblet gravy, mashed potatoes, buttered vegetable, dressing, cranberry sauce PLUS pudding or jello and Coke(R) or coffee.

Served 11 a.m.-8 p.m.—Carryouts Available

Grants FIGHTS INFLATION

20 NAMEOKI VILLAGE GRANITE CITY, ILL.

Youth Focus

DeMolays Seat Officers, Hold Public Program

The Granite City Court of Chevaliers installed the senior and junior line officers of the James Stuart Chapter, Order of DeMolay, at the Masonic Temple.

The installing team was composed of Charles E. Hileman, installing officer; R. Gilbert Watson, installing senior councilor; Bruce Hawkins, installing junior councilor; Robert Maxwell, installing marshall; Everett G. Steele, installing chaplain; Steven R. Ebrecht, installing senior deacon. The Rev. David B. Maxton, minister First Presbyterian Church, gave the opening prayer.

David Ledbetter was installed as master councilor. Other senior line officers installed were:

A. H. "Tim" Noud, senior councilor; John Young, junior councilor; Gerald Todd, chaplain; Phillip Mull, treasurer; Wally Todd, senior deacon; Dewey Obermeier, junior deacon; Karl Ebrecht, senior steward; John Hakkarainen, junior steward; Lindsey Church, sentinel; Randy Bergfield, standard bearer; Michael Schanuel, almoner.

Randol Shrum, marshall; James Pomeroy, orator; Stanley Myers, William Berger, David Epping, James DeCourcy, Gregory Christich protem for Gregory Obermeier, Anthony Eftimoff and Richard Hillman, preceptors; Paul boyer, scribe; and Robert McCoid, organist.

Junior Officers

Junior line officers installed were:

Anthony Tsigaloroff, måster councilor; Joseph Young, senior councilor; Thomas Earls, junior councilor; Mark Swigert, chaplain; Mark Schanuel, protem for Danny Marks, treasurer; Russel Pulley, senior deacon; Michael Hill, junior deacon; David Rice, senior steward; Scott Stidham, junior steward; Keith Lee, protem fôr Richard Sisener, sentinel; Timothy Swigert, standard bearer.

Kenneth Brooks, almoner; James Boyd, protem for Steve Chernoff, marshall; Jeffrey Sparks, orator; Charles Powell, Thomas Scott, Joseph Favier, John Motes, Norman Burgess, Kevin Fallis and Delbert Sipes, preceptors; and Dean Brown, scribe.

Program Listed

Mrs. John McCabe Moore sang solos for the master councilor, senior councilor and Mrs. Carolyn Ledbetter, the master councilor's mother. Miss Beth Ann Ledbetter accompanied her and played for the installation march.

Miss Kathy Parmley, the chapter and state DeMolay Sweetheart, was escorted to the East where she was introduced and given a corsage.

Also escorted to the East was Steve McLamar, district deputy for District 16. The master councilor had his mother escorted to the altar where he presented her an arm bouquet of roses and paid tribute to her. Nine O'Clock interpolation was given by the installing chaplain. Ledbetter then introduced members of his family and close friends.

Others introduced included Edward C. Lane, excellent high priest of Granite City Chapter 221, Royal Arch Masons (the sponsoring body of the local chapter since its letters temporary in May, 1921).

Lane is also thrice illustrious master of St. Clair Council 61; Avery Schermer, president of the Tri-City Shrine Club and his wife; Miss Reid, Stephen A. Douglas Chapter (Springfield) Sweetheart and second runner-up to the Illinois DeMolay Sweetheart.

DeMolays from Ascalon Chapter, Collinsville, and Stephen A. Douglas Chapter, Springfield; Miss Becky Graham, honored queen Job's Daughters Bethel 43 who introduced her officers; Dr. Amos Rode, associate guardian Job's Daughters Bethel 43.

Mrs. Lois Hollenbeck, president of the Mother's Club, was introduced and other Mother's Club members were asked to stand. The master councilor discussed assistance the club renders.

Pins Presented

Hiram B. Ables was presented his past master councilor pin by Charles A. Meyer, chapter advisor. Ables presented David Ledbetter with a master councilor's pin.

Paul Boyer, S.I.D.A. senior councilor, presented to James Pomery the DeMolay of the Term trophy.

Advisor Gilbert Watson presented the advisor's cross of honor to Robert Maxwell. The cross of honor is the highest advisor's award that can be given by the Supreme Council. It denotes three or more years of conspicuous and meritorious service to a DeMolay chapter and outstanding and exceptional efforts in behalf of DeMolay in general. The regalia is a special gold and red medallion suspended from a red ribbon worn around the neck.

Maxwell had Mrs. Lois Hollenbeck escorted to the altar where he presented the "DeMolay Hats Off Award" for meritorious services to James Stuart Chapter.

The chapter presented a trophy enscribed "Dad — Charles A. Meyer — World's Greatest Chapter Dad From His Boys" and a sander. Meyer introduced his wife, Jo Leslie Meyer, and said she shares any credit.

Coming Events

Coming events include:

Bowling at Bowland at 10 Saturday; D.A.S.I. meeting at Collinsville Sunday; Wednesday, to serve past master's dinner for Triple Lodge 835 A.F.&A.M.;

Nov. 7, regular meeting (petitions to be in for next class); Nov. 12, group church attendance for DeMolays and their familys at First Presbyterian Church;

Nov. 18, Tri-State (Arkansas, Illinois and Missouri) class of candidates at Scottish Rite Cathedral, St. Louis, honoring J. W. McNutt, grand master of DeMolay, and in memorial to J. Edgar Hoover. Starts at 2:30 with dinner at 5 served by the Scottish Rite. Candidates, DeMolays, Mother's Club members, DeMolay Sweethearts, advisors and their wifes are invited.

Job's Daughters Bethel 43 formed the cross. The program was followed with dancing, Art LaVelle and his Starlighters playing and refreshments by the Mother's Club. The Rev. Wilbur L. Lear, rector of St. Bartholomew's Espicopal Church, pronounced the benediction.

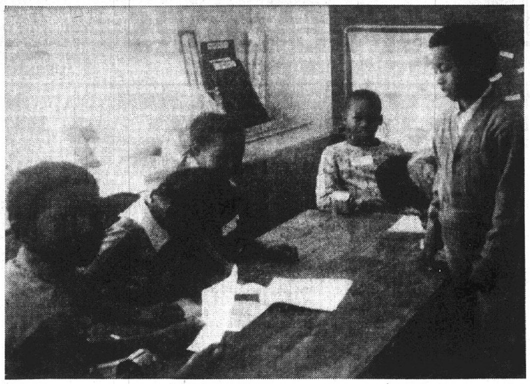

By Press-Record Staff Photographer

LEARNING TO VOTE. Dunbar students in the fourth, fifth and sixth grades went through the complete voting process during a mock election. In front of the table at the far right is Jeff Robertson signing his voter registration card. Corey Silas waits for the election officials to check his name on the voter registration list. Election officials seated behind the table from the left are Morris Hughes, Patricia London, Lisa Honorable and Vincent Brown.

Tapes Save Space, Add Variety to Collection

By JUDY HUGG
Copley News Service

If you seem to be having trouble squeezing your latest LP into the record rack or can't find the right jackets for the proper album, I've a suggestion —try getting a few tapes.

Besides saving space, they eliminate worries about dust, scratches and warping. And where tapes were once very limited you can now find everything from A to Z on your local racks.

Just to mention a few of the latest and finest tapes now available on Ampex Tapes, we find Gilbert O'Sullivan's "Himself." Repackaged to include his top charter "Alone Again (Naturally)" it also contains his super English chart hit "Nothing Rhymed."

Gilbert has a unique English sound to his voice, which he makes good use of on his own compositions. "Matrimony" and "If I Don't Get You Back Again" add a great deal of variety to this tape and will help make it a commercial success.

Powerful Package

Michael Jackson's "Ben," also on Ampex Tapes, is one of the most powerful packages to come from young Michaels. It sounds strange to say that a song about a rat can be beautiful, but in this case it is true. Maturity is really creeping into Mike's style and this tape should bring him many new fans.

Besides the title tune, there are his versions of The Temptation's "My Girl," Stevie Wonder's "Shoo Be Doo Be Doo Da Day," the Stylistics' "People Make The World Go Round" and two new comers "Greatest Show On Earth" and "What Goes Around Comes Around."

Three Dog Night's "Seven Separate Fools" can also be found on the Ampex racks. This package includes their current hit "Black & White," which is already certified gold. The fellows have cut a little more sophisticated material on this effort but fans need not worry, cause it's still the same good Three Dog Night sound. Other top tracks include "Tusla Turnaround," "Freedom For The Stallion," "Pieces Of April" and their version of Randy Newman's "My Old Kentucky Home."

Irish Rock Group

If you were a lover of that old Irish rock group called "Them," featuring Van Morrison, here's a chance to rid yourself of that old worn-out LP and pick up a new tape.

The tape includes 20 cuts, all of which reveal the talents that Van and the boys had back in 1964-65 when they were still together. A few of the vintage works included are "Gloria," "Here Comes The Night," "Mystic Eyes," "One Two Brown Eyes" and Van's super version of Dylan's "It's All Over Now, Baby Blue." For new Morrison fans it would make an excellent addition along with his current solo efforts.

RCA is pushing ahead with its 30-album basic library series of the "music America loves best." The latest albums are "The World's Favorite Reveries," "The World's Favorite Dances," and "The World's Favorite Symphonies." The "Reveries" LP is worth buying for the inclusion of Ralph Vaughan Williams' haunting "Greensleeves." Other highlights are Debussy's "Clair de lune" and "Reverie;" Bach's "Air on the G-String" and Schubert's "Serenade" (arrangement by Leroy Anderson). The selections are played by Eugene Ormandy and the Philadelphia Orchestra, Arthur Fielder and the Boston Pops and Erich Leinsdorf and the Boston Symphony.

Brooding Composer

For its favorite symphony RCA chose Tchaikovsky's Symphony No. 6 (Pathetique). Although the brooding Russian composer viewed this as a tragic symphony, others also find in it elements of joy and frivolity. Fritz Reiner and the Chicago Symphony are adept at bringing out the many moods of this great symphony.

RCA has put together a nice mix in the "dances" LP. The pace and national mood varies from de Falla's "Ritual Fire Dance" to the lush romantics of Tchaikovsky's "Sleeping Beauty Waltz." The LP also touches down in America (Copland's "Rodeo: Hoedown"), Czechoslovakia (Smetana's "Bartered Bride: Dance of the Comedians") and Hungary (Brahms' "Hungarian Dance No. 5").

The Nashville sound is very evident on the newest Eddy Arnold Hit album "Eddy Arnold Sings For Housewives and Other Lovers," pressed for RCA-Victor.

Arnold is great on the sad "Daddy Don't Walk So Fast," "When You Say Love" and gives his own special sound to "Song Sung Blue." He has the vocal accompaniment of The Nashville Sounds on three tunes, "Carolyn," "Lucy" and "More Than A Friend," they work very, very well together.

His records sell and sell and rightfully so.

PLATTER PARADE ALBUMS

1. CHICAGO V, (Columbia)
2. BIG BAMBU, Cheech & Chong (A&M)
3. NEVER A DULL MOMENT, Rod Stewart (Mercury)
4. TRILOGY, Emerson Lake & Palmer (Atlantic)
5. CARNEY, Leon Russell (Capitol)

HITBOUND SINGLES

1. GOOD FOOT PART I, James Brown (Polydor)
2. WHY LONELY BOY, Donny Osmond (MGM)
3. FREDDIE'S DEAD (Theme From 'Superfly'), Curtis Mayfield (Buddah)
4. TIGHT ROPE, Leon Russell (Capitol)
5. GOOD TIME CHARLIE'S GOT THE BLUES, Danny O'Keefe (Atlantic)

GC Seaman Graduates At Great Lakes Center

Charles B. Green of Granite City is among seamen from this area who enlisted in September as members of the St. Louis baseball Cardinals Navy Recruit Co. The unit has earned a high recruit training honor known as Color Company.

The Cardinals Company members graduated last week from Great Lakes, Ill., Naval Training Center. They received the color company award for scoring the highest overall training average in competing with other graduating companies.

Completes Basic Course

Marine Pfc. Clarence B. Wickers, son of Mr. and Mrs. Clarence E. Wickers, 2709 Angela Drive, has graduated from basic training at the Marine Corps Recruit Depot at Parris Island, S. C.

AWNINGS—G. C. GLASS CO.
18th & Edison, 877-5400

10 Tickets Left for Trip to 'Ice Follies'

Ten tickets remain for the Granite City Park District's annual trip to the "Ice Follies" show at the St. Louis Arena, Sunday, Nov. 5, Harold Brown, superintendent of parks, said today.

Buses will leave the circle drive at the Wilson Park rink at 4:30 p.m., arriving at the Arena in time for the 6 o'clock performance.

Reservations and money must be received at the Wilson Park office by Monday, the park official said. Total cost of admission tickets and roundtrip transportation is $4.65 for adults and $3.40 for children, 18 years and younger.

Seating again is located in the arena circle, affording patrons an excellent view of the production, Brown said.

ID Cards Available at GC Park Rink Saturday

Granite City Park District identifications cards will be issued from 2 to 4 p.m. Saturday at Wilson Park ice rink to persons who show proof of district residency, Harold Brown, park superintendent, said today.

Those securing ID cards must have proof of their present address, the official explained, noting that telephone and utility bill receipts or current voter registration cards are acceptable.

The plasticized cards, bearing the purchaser's photographs, cost 60 cents each and enable park district residents to skate or take part in other park-sponsored activities at a reduced rate, Brown said.

Baptist Youth Rally Planned for Nov. 3

Plans to hold a youth rally Nov. 3 at the First Baptist Church in Granite City was announced today by Bob Nepute, president of the Madison County Baptist Associational Youth Council.

Mike Keppler, former state Baptist Student Union president, will be the principal speaker and special music will be provided by Bob and Carol Lintzenich.

During a meeting held at Emmanuel Baptist Church, plans also were made for the annual Thanksgiving retreat to be held at the Holiday Inn in Decatur, Ill., on Nov. 24 and 25.

Other officers who will serve on the Youth Council for the coming year are Dave Cedor, vice-president and Betty Baker, secretary.

Completes Degree Work

Alan Lee Fox, 2666 Edwards St., has completed requirements for the degree of master of science in education at Western Illinois University, Macomb.

ALL THE FISH YOU CAN EAT FRIDAY, $1.39 AT GRANTS

WOMEN DON'T LIKE
To Be Unescorted to Dinner . . .
Recommended Solution
Take Your Wife to Dinner and Be a GREAT GUY!
BERT'S CHUCKWAGON
1537 JOHNSON RD.

Bob Riggs can help.
He'll listen to your questions about insurance. He'll understand your needs and show you how Allstate's low rates may help. Allstate
See or phone
SEAR'S
Nameoki Village
877-6990
Tues. & Thurs. 10 to 5:30
Res. 876-6729

NEED PAINTING DONE?
CALL
ROSEMAN PAINTING CO.
WE SELL LUCITE PAINT
2108 Delmar Ave. Established 1903 Phone 876-2426

Grants
KNOWN FOR VALUES
THURS., FRI., SAT., SUN. ONLY
Please bring coupon needed for any purchase on this page
COUPON SAVINGS

Oct. 26 27-28-29 Only — CLIP COUPON AND BRING TO GRANTS
With this coupon
'BEACON'
WIPE CLEAN VINYL WINDOW SHADES
SALE 88¢ EA.
• 37¼" x 6'; cut to fit
• Complete with roller
LIMIT: 2 per customer

Oct. 26 27-28-29 Only — CLIP COUPON AND BRING TO GRANTS
With this coupon
LINT-FREE KITCHEN TOWELS
SALE 3 FOR 77¢
Sold in pkgs. of 3
• Soft cotton terry
• Stripes or checks
LIMIT: 2 pkgs. per customer

Oct. 26 27-28-29 Only — CLIP COUPON AND BRING TO GRANTS
With this coupon
MEN'S HEAVYWEIGHT COTTON SWEATSHIRTS
SALE $1.96 EA.
• Crew neck, raglan sleeve
• Solid colors; S-M-L-XL
LIMIT: 2 per customer

Oct. 26 27-28-29 Only — CLIP COUPON AND BRING TO GRANTS
With this coupon
M&M™ FUN SIZE CANDY BARS
SALE 67¢ PKG.
Net wt. varies 12-16 oz. per pkg.
• Snickers®, Milky Way®
• 3 Musketeers®, M&M's®
LIMIT: 2 pkgs. per customer

Oct. 26 27-28-29 Only — CLIP COUPON AND BRING TO GRANTS
With this coupon
NYLON PULL-ON SLIPPERS
SALE 77¢ PR.
• One size fits all
• In fashion colors
LIMIT: 2 prs. per customer

Oct. 26 27-28-29 Only — CLIP COUPON AND BRING TO GRANTS
With this coupon
ALL-SHEER NUDE NYLON MESH PANTYHOSE
SALE 61¢ PR.
• Sandal foot heel, toe
• Sizes P/A; T/XT
LIMIT: 2 per customer

Oct. 26 27-28-29 Only — CLIP COUPON AND BRING TO GRANTS
With this coupon
CREST® TOOTHPASTE REGULAR OR MINT
SALE 48¢ TUBE
• Family size—7 oz.
• With Fluoristan®
LIMIT: 1 tube per customer

Oct. 26 27-28-29 Only — CLIP COUPON AND BRING TO GRANTS
BRASS OR COLOR KEYS
Buy 1st key at reg. price.
Get 2nd for 1¢ MORE
• Domestic keys only. Hurry in!
LIMIT: 4 keys per customer

Oct. 26 27-28-29 — CLIP COUPON AND BRING TO GRANTS
With This Coupon
INCREDIBLY PRICED
Men's Knit SHIRTS
SALE $1.96 Each
SHOPPER STOPPERS
• Great Colors • S-M-L-XL
• Cottons, Cotton/Polyester

Oct. 26 27-28-29 Only — CLIP COUPON AND BRING TO GRANTS
With this coupon
AQUA NET® HAIR SPRAY
SALE 33¢ 13 oz.
• All weather control
• Regular, super-hold.
LIMIT: 1 per customer

Oct. 26 27-28-29 Only — CLIP COUPON AND BRING TO GRANTS
With this coupon
LISTERINE® MOUTHWASH
SALE 73¢ 14 oz.
• Multi-use antiseptic
• Freshens your breath
LIMIT: 2 per customer

Oct. 26 27-28-29 Only — CLIP COUPON AND BRING TO GRANTS
With this coupon
MAALOX® SUSPENSION
SALE 88¢ 12 oz.
• Soothing antacid
• Helps indigestion
LIMIT: 2 per customer
M1011ENCS

Open 9 A.M. - 9 P.M. — Sunday, 11 A.M. - 7 P.M.
Grants KNOWN FOR VALUES...COAST TO COAST
20 NAMEOKI VILLAGE
GRANITE CITY, ILLINOIS

GRANITE CITY BOARD of REALTORS

REALTOR MEMBERS ARE PLEDGED TO A STRICT CODE OF BUSINESS ETHICS

13 OFFICES TO SERVE YOU WITH OVER 50 SALESPEOPLE AND OVER 300 LISTINGS

WHY RENT? WHEN YOU CAN OWN

INCOME PROPERTY IN MADISON: Well built duplex at 715 Iowa with 5 with bath up and down plus 3-room cottage on rear. New gas furnace down and gas heat up. Live here with income, $10,500. See Judd for this real buy.

8xx NIEDRINGHAUS: Income from rentals and first floor commercials is as regular as clock work in this 3-story brick with space for expansion. Want permanent income here it is!!! Inspect with us now.

2617 EAST 24TH: Ideal for couple, this 4 room 2 BR modern cottage, 3/4 bsmt., gas furnace, 1 car frame garage with alley entrance. Close to churches.

2641 HIWAY #3: Neat and clean well built 5 room, 3 BR frame rancher, w/w carpeting in LR, hall and 3 BRs, big kitchen with plenty cabinets, big oven, tile bath, 2½ ton central air, plenty cabinets, deep dry concrete bsmt., gas furnace. Inspect with Judd today.

LIVE HERE WITH INCOME: Occupy 1st floor apt. & rent other apt. & 4 singles to help on house pymts. Furnished. Has bsmt., gas-conv. furnace & small front office. For sale for $7,900. Inspect 1308 18th with Judd now! House next door has income & is furnished & is for sale for $7,500. Own both with good income monthly. On bus line and close to work. Reduced.

-- Listings Wanted --

IN MADISON: Two houses on lot near 12th. Live in front & rent rear modern house. Ideal for couple with mother-in-law who wants to live to self. Call for details.

LIVE HERE WITH INCOME: Corner of Washington at 24th. 4 room modern frame plus spacious 2 apt. complex with garages and big utility, all on ground floor. Gas furnace. 119' on 24th & 265' on Washington Ave. Ideal for many uses.

COME AND LOOK OVER OUR MULTIPLE LISTING BOOK. OVER 200 PHOTOS AND DESCRIPTIONS

FRANCIS E. JUDD, Broker
CLETA M. JUDD, Broker
JUDD REAL ESTATE AND INSURANCE
2776 Madison Ave.
877-5542

STEELE-KUNNEMANN

876-0252
1318 Niedringhaus
After Hours Call 876-2556

ATTRACTIVE BRICK DUPLEX
Each side has 2 bedrooms, ceramic tile bath, large living room, built-in kitchen, dining area, carpeted, air conditioner, ample closets, utility area. Attached garage, well shrubbed corner lot. Excellent location and investment. Call for appointment.

TERRIFIC BUY: On this spacious 3 bedroom brick home. All rooms extra large, gas fireplace, new gas furnace, basement. Only $8950.

MAKE OFFER!!!
OWNER SACRIFICE on this 2½ story brick. Has 15 rooms, 2 baths. Suitable for business, apartments or many other uses. Hot water heat, central air cond., 125' frontage. Formerly the Tate Home. 2118 State St. A terrific value. Call today.

2 BEDROOM: 5 room home, new kitchen cabinets, new furnace, house rewired, 2 nice porches, large lot. Only $9500.

WILSHIRE MANOR: 3 bedroom brick ranch home, dining room, built in kitchen, hardwood floors, cove ceiling, carport, utility room, storm windows. Only $18,100.

PRICE REDUCED $2000
A REAY BUY
ATTRACTIVE BRICK SPLIT FOYER: With lake view. 3 bedrooms, 1½ baths, w/w carpeting, built in kitchen, large carpeted walk-out family room, central air, drapes, freezer, utility and storage area, plus many other fine features.

COMMERCIAL PROPERTY: Excellent condition. Has 2 offices and store front space and warehouse or work shop space in rear of bldg. Suitable for many types of business. Spacious 3 room and bath apt. upstairs. Gas heat and central air cond. A terrific value at $10,900. Immediate possession.

NEW HOME . . .
4 BEDROOM HOME, carpeted throughout has full basement, colonial front porch, several of spacious bedrooms are 18 ft. long. A tremendous buy at $22,950. (Homes similar to this have recently sold for $25,000.) #51 Lockhaven Dr.

HOMESITES: Lots on new quiet concrete street, at edge of city. Also country homesites, ½-acre and up. Call Mr. Steele.

GRANITE CITY REALTY CO.
Realtors

Herman Schroeder
Broker
876-2524

2179 NORTHLAND: Cape Cod, 4 B/R, 2 full baths, 2-car garage, C/A, dishwasher, oven-range, to much to mention.

1202 W. PONTOON: 3 B/R, family/R in basement, 1½ baths, carpeted L/R, kitchen.

2815 MADISON AVENUE: 2 B/R, living/R, dining/R, kitchen, basement, garage. Newly painted and decorated. Just move in, vacant.

2829 DOGWOOD: St. Margaret Mary Parish, 2 B/R, living/R, dining/R, built-in kitchen, family/R, fireplace, Fenced-in yard. See now.

2557 BOYLE: Owner transferred. 3 B/R, living/R, dining/R, basement, family/R, attached garage. Immediate possession.

2331 SHIRLENE: 3 B/R, split-level, living/R, 2-car garage. Prestige location and immaculate thru-out.

1032 RODGER: Newly decorated, 3 B/R, built-in kitchen, intercom, basement, paneled bar, 2-car attached garage.

2204 JOHNSON ROAD: Owner transferred, 3 B/R brick, living/R, dining/R, kitchen, 14x25 family/R, attached garage, electric door opener, fully carpeted, drapes stay. Spotless.

#5 NASSAU: 3 B/R, built-in kitchen, family/R, fireplace. Home was decorated by interior decorator. Fully carpeted, attached garage.

#61 RIVIERA: 3 B/R, full basement, built-in oven-range, central air.

2601 STRATFORD: Executive home. 4 extra-large B/R, 4½ baths, 3 fireplaces. YOU NAME IT THIS HOME HAS IT! Immediate possession.

1622 LINDELL: 3 B/R, living/R, dining/R, large country style kitchen.

WILDWOOD ESTATES AREA: 4 B/R, 2½ baths. THIS HOUSE CAN BE YOURS TODAY.

#88 FAIRLANE DRIVE: In Glenwood Estates off 157. 7-room brick ranch. 3 B/R, dining/R, built-in kitchen, family/R with fireplace, full basement, 2-car garage, 2 baths.

2609 ANGELA: 3 B/R, full basement, 1-car attached garage.

Home	Home
Herman Schroeder	Fred King
876-4589	288-7315

Home, Don Marcus, 931-2004
Home: Carl Hoffman, 876-0246

JOHN SOBOL REALTY

2124 Pontoon Road
451-7431

CUSTOMER HOURS:
8:00 to 8:00 Except Sunday

OPEN HOUSE SUNDAY: 1 to 5. Arlington Heights. Brand new brick ranch homes. From $29,950. $1500 down. Exciting. Do come see.

INSPECT THIS 12-YEAR OLD, 6-room brick veneer with a 2-car attached garage and you will say: "It's worth thousands more." Plus a finished basement and an acre of ground. R. R. 1, Box 1348d Rock Road. Priced $24,900.

LAKEVIEW ACRES IN COLLINSVILLE—Immaculate large 3-bedroom ranch brick, finished basement, 1½ baths, full dining room, all carpeted, built-in kitchen, 2-car garage. Manicured 2/3-acre lot. A home with real class. You'll see! 50 Willivina is only $39,950.

BEAUTIFUL RANCH BRICK: 3 bedrooms, full basement, central air, beautifully landscaped corner lot. 2-car attached garage, thermopane windows. This home is in perfect condition. 2127 Hamilton.

2004 ELM: Cozy 3-bedroom family ranch, paneled dining room and kitchen, air, 1½-carport with utility area. Chain link fenced rear yard. $11,950.

NO MONEY DOWN: How would you like a 3-bedroom home with a full basement? G.I. buyers $125 month. 226 Pontoon Road.

103 ACRES: Mount Olive. 58 acres tillable. Fantastic Civil War wooded home site. Fresh water spring. $37,500.

2341 ARNOLD: The very very finest of spacious 3 bedrooms, all carpeted, air, formal entry and dining room, 2 baths, all built-in kitchen, paneled family room, large stone fireplace, fabulous finished basement with bar, 2-car garage. Bargain priced.

DOG LOVERS OR CHINCHILLA RANCHERS: Perfect 2 acres with separate all-fenced building plus 7-room aluminum sided frame. Extras such as private road, 2 fireplaces, air conditioned and family room. Much more. Off Hwy 162 near Hwy 111. Priced at $27,500. A dream come true.

DON'T MISS THIS ONE: 3 bedrooms, carport, close to new Johnson School, close to bus line. 118 Briarcliff. $12,900.

BELLEMORE VILLAGE: Hard-to-find, immaculate 3-bedroom frame ranch with finished basement. Drive by 3233 Davis now. Priced to sell quickly.

John Sobol — — — — — — Broker
Bob Barton — — — — — — — 931-5221
Bernard Sobol — — — — — 931-6184
Jim Atkins — — — — — — — 931-3708

MORRISS REALTY CO.

Call 876-4400
Our 69th Year
Real Estate Counselors

#8 TERRACE LANE: The price has been reduced on this custom built 8-room brick ranch in Oaklawn Terrace. Home features central air, carpeted living room, built-in kitchen, stone fireplace in huge family room. Many other extras. May be seen by calling 876-4400. for appointment.

2232 DAWN: Choice 6-room brick ranch with full dry basement, 2-car garage, central air, 3 bedrooms, 1½ baths, built-in kitchen, dining room and living. Home is fully carpeted. Call for appt.

22xx HARRIS: 3-bedroom newly sided frame with huge living room, built-in kitchen, central air, 3 bedrooms, basement. 75x125 lot. New listing. Better hurry.

ATTENTION SELLERS. We are in need of a 2 bedroom home across from the Nameoki Village shopping center on Clark, Lindell, Cottage or Garfield. Can arrange fast sale. Call 876-4400.

2145 GRAND: 8-room 2-story brick siding frame. Full dry basement, carpeted living rom and dining room, big family room, 4 bedrooms, 2-car garage plus workshop. Will sell GI nothing down.

49xx WILLOW LANE: 90'x180' vacant lot on edge of town. Septic system already in. City water and gas to property. Call 876-4400 for details.

2026 CLEVELAND: 1½ story 8 room brick with full dry basement. Economical steam heat. Large kitchen. Big pantry with oodles of birch cabinets. This would be ideal for the large family and it's priced fairly. Call for appt.

2149 CLEVLELAND: 2 full story 8-room frame with bonus apartment over garage. Home has 1½ baths, central air, 4 bedrooms. Any reasonable offer OK.

25xx STRATFORD LANE: Brand new 5-room 3-bedroom brick ranch in Parkview School District. Home features built-in kitchen 1¾ baths, full basement, 2-car attached garage. Hurry and you can choose your own decor and choice of carpet color.

Office Phones:
876-4400 or 451-7800
After 5 Call:
Art Hoff—876-4461
Bill Turpenoff—876-5711

MORRISS REALTY CO.
1907 Edison Ave.

Houses for Sale 1

Gitchoff Agency
REAL ESTATE & INSURANCE

Buyers Waiting Now
We Need Homes to Sell
Call Today
Open Saturdays
877-2006 or 452-3119
1927 Edison

TRAILER LOT: 40x145. Located at 2724 Harding. All utilities installed. Fenced. Priced for quick sale.

2.62 ACRES: Located 2013 Johnson Rd., Granite City.

1512 FOURTH ST.: One and half story frame, three bedrooms, L.R., D.R., kitchen, bath, full basement, gas heat, 28,000 BTU air conditioner, new roof going on and outside trim to be painted. Owner says let this one go. Will talk terms.

2421 E. 25TH ST.: Nice five room frame, three bedrooms, L.R., kitchen with new cabinets, bath, gas heat, full basement, storm windows and doors, two rooms in basement paneled. Priced for quick sale. Call today.

2263 BENTON: Good income, nice two story brick, 4 rooms and bath each, full basement, (2) car detached garage, corner lot. Let's look.

LISTINGS NEED NOW

HANDYMAN SPECIAL: Three bedroom frame, living room, kitchen, bath, gas heat, basement, detached garage. Owner has material to finish inside. Price reduced on this one.

FOR LEASE: Tavern, completely equipped, apts. Also, Madison Ave. No phone information.

BUSINESS BLDG.: Downtown Granite location. Ready to be occupied. Call today. Owner will finance.

SEE US FOR YOUR REAL ESTATE NEEDS!
CALL
BEN SPECK
After Hours
Home 931-0185

Cochrane-Wolf Agency, Inc.

876-1767
877-2345 452-8175
1506 Johnson Road

SPARKLING WHITE, NEWLY DECORATED 3-bedroom home. Hardwood floors, nice big kitchen, birch cabinets. New garden house for yard storage. Large 70' corner lot. 2936 Denver. We have key.

2212 TERMINAL: Real cream puff. 3-bedroom, big lot. See to believe. $13,950.

SPECIAL: For that young or old couple. Classy 2-bedroom Mobile Home Deluxe. Completely furnished, air conditioning. Pretty yard, barbecue pit, carport, outside storage. A complete pretty home and land for only $3995.

TWINS: Yes 2 new 3-bedroom aluminum sided homes. Full walkout basement, wall to wall carpet, big closets. 3 blocks to downtown Collinsville. Your choice just $19,700. F.H.A. approved or try $1000 down. See 619 and 701 Peers today.

BARBECUE BUSINESS, PLUS A GOOD HOME. Well established corner building, fully equipped, open 3 days per week, 6 months season grosses $14,000, nets over $5000 with all help paid. All this plus a lovely large 2-bedroom home, pretty large kitchen, basement family room, fireplace, bar. Beautiful paneling. Large corner lot. Big 2-car garage. Price $15,995. Let the business pay for your home. See 1544 2nd St. at once.

EXTRA NICE: 3-bedroom white home. Large lovely rooms, rich carpeting, a large pretty kitchen, beautiful birch cabinets. Home completely redone, new wiring, etc. It's a honey. Nice basement. A-1 Madison area, 1708 6th St. Only $13,950.

VERY ATTRACTIVE: 5-room home with full basement, central air conditioning, gas furnace, tile bath and kitchen, built-in stove and oven, carpeted bath and wall to wall carpeting in living room, cyclone fence yard. 2153 Lee Ave., $14,900.

A-1 MOBILE HOME BARGAIN. A beauty, completely furnished, 2-bedroom, beautiful kitchen, large living room, fully skirted. '68 model, 12'x50' on pretty landscaped rental pad. Price $4288—$595 down and assume payments. Located near Shop Center, all conveniences.

LIVE IN COLLINSVILLE: We have this very nice 3-bedroom spacious home on big half-acre hillside lot. Garage, garden house make it complete. Great country location, Keebler Lane, near Camelot Bowl, only $14,950.

J.C. Cochrane	Sam Wolf	Jim Whitt
876-0160	877-1366	877-1325
(Home)	(Home)	(Home)

ANDERSON AGENCY

Bill Anderson - - - - - - Broker
4925 Maryville Rd.
931-6400—931-6401

2829 PALMER: Neat 3 BR, LR & kit. frame home. All city utilities. Has ½ basement. Plus 2 rooms & bath, income property on back of lot. All for $11,950

5357 MARYVILLE ROAD: Very neat 3-bedroom home with carpeting, built-in air, and 2-car garage. Located on 90x190 lot. Only — — — — — — — $15,900

INCOME PROPERTY: Take a look at 2152 and 2154 Benton. Four-family, in good condition. Separate electric and gas. Approximately income $320 mo. Reduced to — — — — — — — — — $15,900

#38 MOORLAND: Brick home with 3 bedrooms, living room and kitchen, attached garage and carpeting. Located right next to 8-acre playground $17,500

WE HAVE 2 BEAUTIFUL BLDG. LOTS—Avg. size of 100x225. Also choice commercial corner at 203 and 270 Intersection. Call for particulars.

109 WILSON PARK LANE: Clean 3 bedroom, living room, kitchen, frame with detached ½ car garage. Aluminum siding, carpeting and cyclone fenced. — — — — — — — — — — — — — $18,500

EDGE OF TOWN: Very clean brick home with large rooms. Its 3 bedrooms, living room and built-in kitchen has utility room, 1½ baths and 2-car garage, carpeting and big yard. Only $20,500.

SPECIAL
I LOVE YOU, that's what you will say, after seeing this tri-level home situated on ¾ acre and loaded with beautiful shade trees, shrubs and bricked patio. Its brick, with 3 bedrooms, living room, dining room, built-in kitchen & large family room. Has basement too. Radiant heat and loads of other extras. Full Price — — — — — — — — — — — — $28,500

AFTER 5 P.M. CALL
Bill "Satch" Page - - - 931-0054
Keith Hart - - - - - - - 931-2312

REINHARDT AGENCY

877-0613
1933 Edison

2181 NORTHLAND. Beautiful 2 bedroom brick home. Ideally located, with all the extras. Central air. Carpeting. Large finished double garage, attached. Kitchen with built-ins. 1½ baths. Dry basement. Large lot. If you're interested in something special call to see this one.

NICE LOOKING 3 bedroom home near Wilson School. Many features, including central air conditioning, patio and cyclone fenced yard. Wood paneling and carpeting. See this one. 2836 Edgewood.

BUILDING LOT off Maryville Road. 90x183 ft. If you are considering building in the near future, call for information. Only $3750.

2 STORY HOME in a midtown location, 3 bedrooms, living, dining room and kitchen. 2 car garage. This is a sturdy, older home that needs some work, but can be bought right. Call on 2324 Grand.

LOCATED JUST OUT OF THE CITY. See this comfortable 3 bedroom frame home on a 100x150 ft. fenced yard. Full basement, gas heat, 2 window conditioners, yard, well and fruit trees. All for only $15,900. 2533 Hemlock Ave.

1½ ACRES with a 3 bedroom brick home almost completed. Just 2 miles north of Troy. Full basement, attached garage, 1½ bath, and double carport. Call for information on this one. Ask for Dick Nichols.

SHRUBBED AND SHUTTERED: 3 bedroom white vinyl sided home on a big 70 ft. corner lot. Over 1600 sq. ft. of living space plus attached garage, built-in kitchen, full basement and it's right across the street from school. Priced right, too! 2701 Marshall Ave.

COMFORTABLE 2-BEDROOM HOME, complete with basement, gas heat and fenced yard for only $9450. Make your appointment today to see 1115 McCambridge in Madison.

636 JEFFERSON AVE. (Venice): 4 bedroom frame home with 24 ft. living room. Full size dining room. Fenced yard. Only 2 blocks from school. Only $9,500.

COMFORTABLE 3 bedroom aluminum sided home. Basement, gas heat, window unit air conditioner, w/w carpet and double garage. Only $8,950. 1606 2nd Street, Madison, Ill.

15 ACRES of ground within city limits of Glen Carbon with city utilities. 600 feet frontage on Glen Carbon Rd. Call for details.

Francis Agency

877-2133

GUS KOESTERER

2212 RICHMOND: 1½ story brick, downstairs has panel living room, dining room and 14x24 family room. Upstairs has 2 bedrooms and large bath. Call for details. Price $18,900.

2010 DEWEY: Four room home, aluminum siding, lot 42x125, gas furnace. $100 down.

3224 NEWELL: 3-bedroom home with hardwood, carpeting in living room, dining room and seamless floor in kitchen, 2 baths, central air, carport with storage and many other extras. Price $27,500.

3009 WARREN: Newly decorated 3 bedroom home, carpeting, gas furnace and central air, garage, and many other extras.

57 CAMBRIDGE—3 bedroom brick, carpeting in living room, large kitchen family room, basement, central air, fenced yard, attached garage and other extras.

2815 EMZEE: Three bedroom home, ceramic tile bath, family room, large kitchen and fenced yard. Assume 4¾% loan.

4741 WARNOCK: 3-bedroom, living room, kitchen, basement, gas heat and central air and 2-car garage. Lot 75x260. Call for details.

-- Listings Wanted --

2415 GRAND: Three bedroom brick, dining room, kitchen, living room, study, basement, gas heat and garage. Price $13,200. Contract for deed.

877-2133
Francis Agency
Real Estate & Insurance
2740 Madison Ave.

KAEGEL

"The 'Key' For All Your Real Estate & Insurance Needs"
1367 NIEDRINGHAUS AVE.
Call 452-1125

2438 EDISON. Very nice, well maintained, 3 BR. frame. Has large living room and dining room with w/w carpet. Full bsmt. with new gas furnace. 2 large porches, 1 enclosed and 1 screened. Call today!

3 BR. RANCH STYLE BRICK with assumable 6% loan. Neat 'N' nice living room, kitchen and family room, large utility room. Extras include built-in kitchen, central air, fenced yard and utility bldg. on pad. Priced at only $20,000.

2245 DELMAR. 3 BR. frame home ready for immediate occupancy. Could be used for income property. Priced to sell!

2548 E. 24TH ST. — HEY G.I. Take a look at this 3 BR. home. Owner has agreed to sell on a G.I. loan. Only $8,950.

INCOME PROPERTY OR: A large one family home. The building is big—the price is small, only $5150. Call today.

1435 FIFTH ST. Large 4 room house with unfinished attic. Full basement. Garage. Setting on a 40 foot lot. Only $5,000.

APPROXIMATELY 12½ ACRES: Located ¼ mile north of the new grade school on Old Alton Road.

3 BEDROOM BRICK with bath and ½, built in kitchen, carpeted living room, full basement, large 1 car garage, fenced yard. Has assumable 6½% loan. Only $22,000.

2816 FOREST: 3 bedroom frame with family room, extra utility room and carport, fenced yard. Very neat and well kept. Will sell G.I.

AFTER HOURS
Call 931-4040

12 x 60 NORRIS MOBILE HOME. This 1969 model Gold Seal mobile home is a beauty. LR, Kit., 2 BR, large bath, central air, patio w/awning, skirting, storage bldg., you name it. Owner wants a quick sale. Call today.

"REALTOR"

Ray Kaegel	Bob Warford
Carl Miller	Mick Warford

HOLZINGER

REAL ESTATE AGENCY, INC.
116 WALNUT
HIGHLAND 654-2613

#603—3 BEDROOM home, carpeting, large kitchen, garage in basement plus another nice 4 room home, plenty of trees, all located on 1½ acres, in Triad School Dist.

#593—10 ACRES and country home, 1½ story frame home, 4 or 5 bedrooms, basement and only $21,500.

#578—Price reduced, mobile home, carpeting, central air, built on porch plus 1 shed, nice location in Triad School Dist.

#570—TAVERN, restaurant and living quarters, all equipment and inventory, nice kitchen downstairs with with equipment, baths and a 2 car garage, upstairs living quarters has 4 bedrooms, bath, living and dining room and kitchen, all carpeted.

#558—GREAT COUNTRY living, 5 to 10 acre tracts, owner may sell on contract for deed, with small down payment, these are beautiful and going fast.

#597—SUMMER SWIMMING gone, but winter ice skating will be here soon, and how convenient you will have your own private lake, plus a 4 year old brick home, with lots of carpeting, and all the extra's on an optional 5 or 16 acres.

Call about our many 3 or 4 bedroom homes, farms and 5 and 10 acre tracts for building in the Highland and surrounding area.

OFFICE—116 WALNUT
HIGHLAND
CALL ANY TIME
BROKERS
WILFRED HOLZINGER,
654-2613
FREMONT HOLZINGER
654-7621

USE CLASSIFIED ADS TO BUY, SELL, SWAP RENT OR HIRE

DEADLINES: NOON SATURDAY for Monday Publication
NOON WEDNESDAY for Thursday Publication

MINIMUM CHARGE $1.00 (BOX NUMBER SERVICE CHARGE $1.00)

Rates: First Insertion 7c WORD Second Insertion 6c WORD Fourth Insertion 5c WORD

EXAMPLE: 15 WORDS, 1 TIME — $1.05; 2 TIMES — $1.95; 4 TIMES — $3.60

CANCEL YOUR AD DAY RESULTS ARE OBTAINED—REFUNDS ARE BASED ON EARNED RATE

Houses for Sale 1

ROZYCKI REALTY
2216 MADISON
GRANITE CITY, ILL.
FOR SALE · BUY · TRADE · SELL

"The House of Real Estate"
FIRST IN SALES, SERVICE AND SATISFACTION
OPEN 8 A.M.--8 P.M.
877-6108 877-7188

2412 ADAMS: Cute and immaculate 2-bedroom with hardwood floors, country size kitchen, dry basement, garage, fenced yard plus host of extras. Just listed.

2539 IOWA: Close to Sacred Heart Church and bus stop. Solid brick. 2 bedrooms, full basement, enclosed and paneled front porch, 2-car garage and more. Will sell VA, FHA—Monthly payments less than $110.

LUEDERS ESTATE: Choice park area. Better than new 3-bedrom split-level, gleaming hardwood floors, plush carpeting in living and dining room, modern all-electric built-in kitchen, enjoyable family room with rustic fireplace, 2 baths, finished garage. Richly shrubbed and landscaped with total privacy, fence. Only $33,500. A MUST TO SEE.

ANOTHER NEW LISTING: Well maintained 5-room frame with finished basement plus 2-car garage and 4-room frame on rear lot. Both homes in A-1 shape. Only $14,900. #2-F

MITCHELL AREA: ¾ acres plus 1½-story 3-bedroom brick. Formal dining room, huge living room, completely remodeled modern kitchen, finished garage. Loads of fruit trees plus picnic area with Bar-B-Q pit and more. #3-E

PICTURE PRETTY: Immaculate 3-bedroom aluminum sided ranch on edge of town. Carpeting, aluminum storm sash, patio, 2-car garage plus more. Only $13,900. #3-V

PARKVIEW SCHOOL: Sellers loss, buyers gain. 3-bedroom brick ranch, close to Worthen Park. Richly carpeted, modern built-in kitchen, rustic family room with fireplace, basement, central air plus host of extras. Must to see. $23,900 full price. #3-S

ECONOMY BUY: Why rent? $95 total monthly payment. 1½-story 2-bedroom frame, carpeted thru-out, formal dining room, basement, aluminum storm sash, garage and more. VA and FHA approved. Only $7900. #2-E

RICHMOND AVENUE: Choice location. Close to church and schools. 3-bedroom ranch, carpeting, air conditioning, garage. Fenced yard and more. Just $11,500.

3 OR 4-BEDROOM SPLIT LEVEL: Rustic in design, overlooking golf course. Built-in kitchen, 2 bath, dining room, charming living room, family room, 2-car garage. First offering, $35,750. #3-S

NOTHING DOWN VA: Completely remodeled 2-bedroom frame, basement, gas furnace. Ideal for any age group. 809 Washington. Payments less than $85 month.

1620 THIRD: 8-room home, neat thru-out and freshly painted. VA terms available with monthly payments of $87. First offering.

$5900, HANDYMAN SPECIAL: 5-room frame, basement, carport, gas furnace. #3-F

FOR THE EXECUTIVE: Oversized 4-bedroom brick in Lueders Estate. Richly carpeted. Wife's dream kitchen with all built-ins, family room, basement, central air, 2-car garage plus more goodies than a cookie jar. Immediate possession.

ACREAGE OUT OF TOWN: 4 acres, 5 minutes out of Granite City. 9 acres about 50 miles away. 15 acres only 22 minutes from Granite City. 120 acres about 50 miles away.

INVESTMENTS: 24-unit apartment, excellent income. Service station, gross last year $54,792. Rooming houses, 3 available, close to town, immediate possession, quick return on your money. Large commercial building, 2 commercial offices down, 5 apartments up, income of over $7000 last year.

VERY BEAUTIFUL: 3 B/R home, 1¾ baths, complete built-in kitchen, family room with fireplace, formal dining room, sunken living room, basement, 2-car garage, plus large corner lot. First offering $44,500. #3-D

1706 XXXX: Beautiful and very charming is this 1½-story home, 3 spacious bedrooms, carpeted thru-out, spacious kitchen, ideal bath, central air, full basement, rathskeller, fenced yard, garage, $16,750.

OFFICE BUILDING: 1428 sq. ft., divided for two separate offices, carpeting, central air, basement, plus plenty of parking. 4741 Maryville Road— Where all the action is going.

2415 HEMLOCK: 3-bedroom, 1½-story, built-in kitchen, basement, 100'x150' lot with new (28'x28') garage. Better hurry on this one. First offering, $13,500.

Your Independent Real Estate Agent, Where Your Business Is Kept Private in One Office
877-6108 877-7188
Call One of these Sales Representatives
JOHN KREKOVICH LEO PELEK
IVON POMEROY STEVE BRISTOL
JOHN JANEK, JR.

ARLINGTON HEIGHTS—OPEN HOUSE

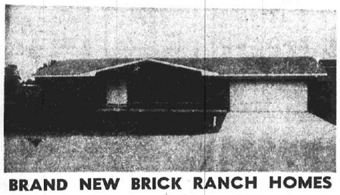

BRAND NEW BRICK RANCH HOMES
See the exciting Bellwood pictured above this Sunday from 1:00 to 5:00 p.m. Priced from $29,-950. $1,500 down.
JOHN SOBOL REALTY
451-7431

Houses for Sale 1

2306 GRAND AVE. 2 story, 8 room brick residence, 4 B.R., 1½ baths, basement, gas heat, detached garage, good family home. $16,900. Hettenhausen Realty. Call 1-234-3546, after 5 1-234-0283 or 1-234-4818. 1-10-30

NEW 4-BEDROOM tri-level cedar and brick, 1-acre lot, $32,000. Also two 1-acre lots $3700 each. Triad School District, Troy. Call 1-667-9086. 1-11-12

HOUSE FOR SALE. 2 bedroom, living room, dining room, kitchen and bath and basement. Centrally located in Granite City. Call 344-5836. 1-11-2

SOLD · Royce Realty · For SALE 931-2400 · THEY'RE Poppin' up... ALL OVER..

931-2400
OPEN EVERY NIGHT 'TIL 8:00
WE'VE GOT THE BUYERS
WE NEED THE LISTINGS
CALL US NOW!!!

WANTED: Homes to sell. We have several people interested in homes in the $15,000 to $30,000 range. For an estimate of the value of your home, please call today.

OPEN EVERY NIGHT 'TILL 8:00

THIS WEEK'S SPECIAL. Pick your own carpeting for this 3 B/R frame. LR, Dining area, kitchen, and ceramic tiled bath. Just painted outside. Can sell G.I. or F.H.A.

TWO BEDROOMS

GOOD INCOME PROPERTY! 2 B/R frame just remodeled. New gas furnace. All city conveniences. Only $7,600.

G.I. $0 DOWN. Neat 2 B/R frame. New gas furnace, full basement and new oversized 1-car garage.

WHITE PICKET FENCE compliments this 5 room cottage. Air conditioner, new built-in cabinets in kitchen, 1-car garage, w/w carpeting. All for only $7,995.

NEWLY REDECORATED 6 room frame w/air conditioner. Call for details.

2458 SHERIDAN. 5 room frame w/utility room and full basement. Paneled kitchen. Taxes only $100 per year.

THREE BEDROOMS

ANOTHER GOOD INCOME PROPERTY. Only $7,500. 5 room, 3 B/R frame w/new gas furnace and fenced back yard.

709T MEADOWLANE. Very neat 5 room frame. Great buy for growing family. Try G/I $0 down. Payments only $118.00 per month. Large Master Bedroom.

SIX ROOMS plus full basement and carport. Built-in cabinets in kitchen, carpeting throughout, fenced back yard, air conditioner. Call today.

4 ACRES PLUS 5 ROOM HOUSE. Needs a handyman's touch. Well worth your time and effort to build your own Ponderosa.

THIS HOME IS JUST 2 YEARS OLD. Neat as a pin 5 room frame w/cyclone fenced back yard and one-car garage. W/w carpeting, beautifully landscaped yard. Call about this one today.

NEW LISTING - Almost new 3 B/R aluminum sided frame w/full baseemnt and w/w carpeting. This one won't last long. Call now.

2316 LYNCH. Great location! Terrific home for a busy family! Many extras including beautiful family room with lots of living to enjoy. Don't wait. This home has much more than meets the eye.

ONLY $9950 BUYS THIS 5 ROOM 3 B/R FRAME on very large corner lot, plus 2-car garage and utility room.

OUT OF TOWN 3 B/R, 6 room brick and frame split foyer w/2-car attached garage. W/w carpeting, vanities in both baths. Family room w/bar, completely built-in kitchen, and central air. Nicely landscaped 85 x 200 yard. Only $24,900.

4600 MARYVILLE ROAD. Very nice brick split foyer w/attached 2-car garage. This house has all the extras. 8 elegant rooms plus 2 baths. Call for appt. to see.

2704 SWAN. This is a luscious home at a bargain price. Only $21,900 buys 8 beautiful rooms, 4 B/R brick plus 2 full baths and 1-car garage. PLUS, PLUS, PLUS.

ACREAGE, 16 acres located on main road in Bluffs of Collinsville. Very reasonably priced. Call now.

CALL ABOUT OUR BUILDING LOTS ON CORNER OF JOHNSON AND RICHMOND
CALL NOW
BERNARD ROYCE, Broker—931-2400
After Hours Call RUBY ARNETTE—877-5187

FOR SALE. Edwardsville, University Drive, ESIC newly completed 3-bedroom home, 1½ baths, family room, built-in kitchen, basement, double garage. Phone 344-7900 or your realtor. 1-2-7tf

SACRIFICE: 5-room modern home, large lot, 2 blocks to square. 203 North Locust, McLeansboro, Ill. 1-10-26

HOUSE FOR SALE—Nice two bedroom, paneled, carpeted. 1408 State, call after 5 p.m. — 451-9147. 1-10-30

INVESTORS, handyman or someone who wants a 2 bedroom home. Full basement, gas furnace, living room, dining room, kitchen, full bath. Basement has 4 rooms, furnace room, stool. $6250. 2542 Lincoln. Call 931-1698 1-10-26

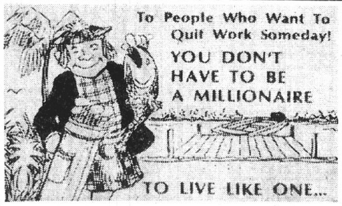

Let the High Point folks show you how you can retire and live like a millionaire in Florida on an income as little as $400 per month and this would include a monthly payment on a Brand New Home.

A modular home in Fun Packed High Point on Florida's Gulf Coast is the answer. Homes from $9,890 (cash price).

SEE OUR MODULAR HOME TODAY!
Our Spacious Model Is Open Daily 9 A.M. to 10 P.M.
MIDWEST LOCATION
1515 PONTOON ROAD
(Next to the Pancake House)
CALL 797-0903

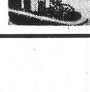

Florida's High Point

Houses for Sale 1

451-7788 877-1900
ABRAMS Real Estate
3010 NAMEOKI RD.

RALPH C. ABRAMS, Broker

MAGNIFICENT 7 RM. BRICK RANCH—3 large bedrooms, entry foyer, formal dining rm., 14'x22' liv. rm., 32'x22' family rm., with fireplace, built-in kitchen with lots of wood cabs., dishwasher, range, oven, double-door refrig., disposal, and freezer with icemaker, utility rm., w/w carp. thru-out and 3/4 acres of land with a flowing stream crossed by 2 bridges leading to a shaded picnic area with BBQ pit. A fantastic home. 50 Bridlespur Lane. NEW LISTING. #B1-16.

NEW LISTING! EXTRA NICE 2-STORY—3 bedrooms, dining rm., family rm., fireplace, 2 full baths, cent. air, w/w carpeting and a full basement. 2432 Delmar. A very good buy. #R-21.

ECONOMICAL 4 RM. HOME—1 bedroom, new gas furnace, full basement & priced at only $5,7000. NEW LISTING. #R-20

ATTENTION INVESTORS—8 rm. home, 2 stories, 5 bedrooms, utility rm. and gas heat. All for $4,500. Don't miss this one. NEW LISTING. #R-18.

1323 EDWARDSVILLE RD.—2 bedrooms, new gas furnace and a large dry basement. NEW LISTING. #B2-9.

1604 WELLINGTON—Elegant 3 bedroom brick ranch, dining rm., cent. air, w/w carp., built-in kitch., 2 full baths, full finished basement and att. garage. OPEN HOUSE SUNDAY, OCTOBER 29, 2-4 P.M. #R-5.

★ WE BUY HOUSES ★

MAJESTIC NEW 2-STORY BRICK—4 large bedrooms, dining rm., family rm. with fireplace, built-in kitch. with dishwasher, oven and range, 2 full ceramic baths, cent. air, w/w carp., 2-car att. garage and a possible loan assumption. Located in the stately Blackburn Manor in Maryville. A home fit for a king. #B1-8.

JOHNSON SCHOOL DISTRICT—3 bedrooms, utility rm., carpeting, large 2-car garage and a fenced 75'x150' lot. Only $8,500. #R-1.

2819 SUNSET—3 bedroom brick ranch—large entry foyer, built-in kitch. with dining area, 2 ceramic baths, cent. air, 14'x18' covered patio, full basement and a 2-car garage. Must see to appreciate. #L-1.

LINCOLN PLACE—3 bedrooms, h/w floors, storm wds. and a roomy 2-car garage. Less than $8,000. #L-6.

NICE QUIET TOWN—5 RM. HOME—2 bedrooms, din. rm., 1-car garage and a 100'x150' lot, Sorento, Illinois. Only 40 miles from Granite. Priced low. #B1-18.

NICE 4 RM. HOME—2 bedrooms, built-in kitch., carpeting, storm wds., full basement, 1-car garage and a fenced back yard. Well maintained. #R-13.

2649 E. 24TH—2 bedrooms, air conditioning, built-in kitchen, full basement, alum. siding and cyclone fencing. Very nice. #B2-8.

ACRES, ACRES!—Here, there and almost everywhere. Give us a call for a complete run-down.

—Two Offices and 10 Salesmen to Serve You—
DON'T YOU DESERVE THE VERY BEST?
CALL ABRAMS!

HERITAGE REALTY
William Dettwiler
BROKER
3723 Nameoki Road Phone 877-5252

#17 WILSON PARK DRIVE—Attractive 3-bedroom brick and frame home, carpeted, central air. Close to park.

5025 LEWIS—3-bedroom ranch style home, patio, family room, attached garage. Good edge of town location.

2649 ANGELA—Beautiful 3 bedroom brick, dining room, den, two full baths, two car garage, full basement, lots of panelling. A real buy.

2217 CLEVELAND—Two story frame, completely aluminum exterior, fireplace in living room, full basement, private entrance to second story, could be used for rental property.

#13 TWIN LAKES—Beautiful three bedroom aluminum sided home, two baths, family room, dining room, much, much more. Must see to appreciate.

2304 ORVILLE — 3-bedroom ranch with carport, fenced rear yard, patio, well. Good location.

RT. 6 EDWARDSVILLE — Real sharp two bedroom frame with carport, full basement, carpeting, built-in kitchen with breakfast bar, patio.

RETIREMENT RETREAT — 17 acres with pond and almost new 2 bedroom brick home, fireplace, carpeting, central air, large rooms. Only 3 miles from Edwardsville. Must see to appreciate.

MADISON EXECUTIVE HOME—Beautifully well kept 2 story brick home on corner lot, four bedrooms and so much more. All at a price that will amaze you. Call about 1600 3rd St. now!

#61 LAKESHORE DRIVE—2 or 3-bedroom frame home in perfect condition, attached garage, basement, large covered patio, boat dock, and more. Call for appointment now.

PRIVATE LAKE—A beautiful three bedroom brick with walk-out basement, two fireplaces, two kitchens, electric heat, two car garage under the house, situated on 2.17 acres of wooded lake frontage. Ideal setting.

NEW HOME And HOME SITES ON THE BLUFFS

JOIDA—A beautifully located small subdivision on Glen Carbon Road, ½ acre custom sites, open, wooded, and walkout lots. Clean air and a place you'll love to live, easy access to I-70 or 270.

GRANITE CITY REALTY CO.
Developers
1561 Johnson Road Phone 876-2524

LARGE HOUSE. Good income property. Bringing in $100 month now. Best offer. 400 Main St., Venice. Call 876-6961. 1-10-26

2 BEDROOM HOME. 2600 E. 25th St. Call 876-2509 or 876-2045. 1-10-30

TROY, ILL., 705 Guinevere. 3 bedroom frame, basement, double garage, fenced yard. $20,000. Call 1-667-9735. 1-11-9

WANT ADS GET RESULTS

Houses for Sale 1

ASHBY AGENCY
2032 Edison Ave.
452-8117

PATOKA, ILL.: 40 acres on highway, 6 miles east of Carlyle Lake.

1927 3RD ST., MADISON — 9-room, 2-story frame home with 4 bedrooms located on a quiet street and close to Madison schools. $9000.

1420 EDWARDSVILLE RD.: 9 rooms, two baths. Income property. Has further commercial potential. Make an offer on this fine investment property.

2434 GRAND: 2 story brick home. Large kitchen with built-ins. Hardwood and vinyl flooring. 5 rooms with full basement and 2 car garage.

2819 SUNNYSIDE DR., ALTON, ILL. 3 bedroom home in good residential area. A real buy at $8500.

520 MADISON AVE.: Tavern, two 5 room apartments with separate baths, and ice cream and sandwich shop with plenty of parking.

ASHBY AGENCY
—After Hours Call—
BOB ROULAND 931-4688 · MARIE SZYMCEK 877-4674

KLENKE REAL ESTATE
R. R. #2
Edwardsville, Ill. 62025
Phone: 1-618-656-1288
HOMES - LOTS - FARMS
APPRAISALS

254—Sparkling describes the home both inside & out. Two stories with 3 bedrooms, 2 baths, full basement, carport, gas heat & central air. Two years old $26,000.00

188—Spacious, split foyer, 3 bedrooms, 1 3/4 bath, living room w/fireplace, family room w/genuine cherry wainscoting, 2½ car garage. Many other beautiful features. $45,000.00

430—Cozy 2 bedroom frame home. Living room, kitchen & bath. 2 car carport. Immediate occupancy $15,000.00

723—Colonial style home on large lake front lot w/boatdock & patio. 3 bedrooms, recreation room w/fireplace, walk-out basement — — $35,500.00

60 ACRES with 3 bedroom home, 2 barns & a 2 acre lake — — — — — — $45,000.00

62—A nice wooded lot on Branch Drive at Dunlap Lake — — — — $3,500.00

3—For a quiet place to build a home, we have a lot on Lake Piasa with trees and shrubbery. Excellent fishing — $1,900.00

5—A nice level lot, size 100 x140, lovely home in the area. Located at Midway. $2,750.00

Other Homes, Lots, Farms and Acreage.
Norma McCormick, 656-3395
Carlan Hans, 656-4787
Inez Schumacher, 656-6383
Barbara Denton, 377-6103
May Strub, 656-7730

LUEDERS Agency
#12 Nameoki Village
Granite City, Illinois 62040
Phones: 877-0388
452-4174
"MLS"
Since 1925

PARK AREA: 3-bedroom ranch, large family room, central air, full basement, plus apartment for rental income. $24,950.

3241 RODGER: 3-bedroom home, newly carpeted living room, family room, garage, large lot.

MODERN 4-ROOM FRAME, asbestos siding, low taxes, $7500.

$2000 DOWN ASSUME LOAN — Low monthly payments. Newly decorated 4-room frame.

IDEAL FOR THE SMALL FAMILY: Neat 2-bedroom brick, gas heat, central air, full basement, garage, immediate possession. Call for appointment. $13,500.

LOTS: Cedar Park, 93x205, $2500. 12 Lots 60'x125' Troeckler Lane, $1750 each. 2 1/10 acres, Division Street. 4 ½ acres, Troy.

FARMS AND COMMERCIAL LAND — Call for details and number of acres, Hamel, S. Roxana, Marquette Park, near Granite City and Granite City limits.

After 5 P.M. Call
Fred Fossieck, 931-3629
Mildred Fehling, 876-2244 or

Real Estate for Sale 2

LOT FOR SALE
50'x125', corner of Lincoln and Kate St., $250.00 down, $40.00 Month.
1st GRANITE CITY SAVINGS
1825 Delmar, Granite City
Phone 876-0262

3½ LOTS in Sorento, Ill., $900. Call 1-217-272-4234 2-10-30

1.1 ACRES with bedroom ranch home on Buck Road. Modern kitchen with lots of cabinets. Built in range and oven, oil furnace, 1½ bath. Large carpeted family room with wet bar, in walk out basement, fenced pasture with pony shed, city water. Reduced to $27,900. Niedringhaus Agency. Call 1-667-6768. 2-10-26

LOT FOR SALE. Lake Timberline. Call 877-1876. 2-10-30

¾ ACRE LOT: House Springs, Mo. with lake, fishing and swimming available to property owners. Phone 876-3645 2-10-30

Mobile Home Sale 5-A

CLOSE OUT!
ON ALL
'72 MOBILE HOMES
THE '73's ARE COMING!
WE NEED THE ROOM!

SEE OUR LARGE SELECTION
OF FINE QUALITY HOMES and SAVE!
TWO-SEVENTY MOBILE HOME SALES
ON I-270 BETWEEN RT. 111 and RT. 3
931-4440

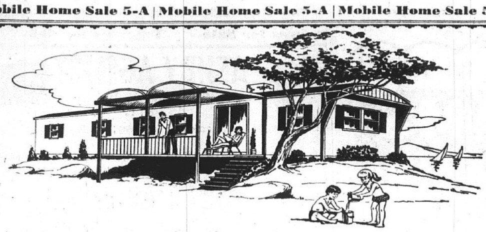

IMPERIAL MOBILE HOMES

Now Showing at the 1972 Home & Auto Show
Lewis & Clark College, Godfrey, Ill.
Oct. 28 & 29 1 P.M.-9 P.M.

2 BEDROOM DARIAN $4895

PLUMBING FOR WASHER / HOUSE TYPE DOOR
30-Gal. Gas Water Heater / PORCH LIGHT
STORM WINDOWS / HURRICANE STRAPS
DOUBLE INSULATION / FULLY FURNISHED

12 x 60 MARIETTA, 2 BEDROOM $7495

Contemporary Beauty!

STORM WINDOWS / HOUSE TYPE DOORS
DOUBLE INSULATION / HURRICANE STRAPS

SAVE $ $ SAVE $ $

Compare the Comforts & Luxury of This Home With Any $30,000 Conventional Home!
Built to Meet All FHA & V.A. Mobile Home Code ANSI 119.1

4114 PONTOON RD. GRANITE CITY, ILL.
TELEPHONE 931-5100

ONLY $5995. Home of the Imperial Manor, 65' x 12', 2-bedroom, 2 full baths, king size bed, sunken tub, twin island lavatory in master suite, front bedroom with bay windows, raised roof with real wood beams, bar, indirect lighting, plush black or white Spanish furniture, large closets, 4 inch walls, double insulated with fomecore, no hallway in this home. Certified by American Standard Association. W/w carpet throughout, only $5995, compare at $8500. Also stocked in 3-bedroom, 1½ baths, the same price and decor. Pontoon Beach Mobile Home Sales. Call 931-2226. 5A-10-19tf

1969 PMC. 3 bedroom, 1½ baths, central air, skirted. $5500. Call 931-0352. 5A-11-2

FRONT DEN— 2 bedroom Marietta, $8195. 1973 2-bedroom Liberty, $4450. 8x12 Expando 2-bedroom, $6995. Imperial Mobile Homes, 4114 Pontoon Rd., Granite City. Call 931-5100 5A-9-28tf

COTTONWOOD VILLAGE
A NEW CONCEPT IN MOBILE-MODULAR LIVING
656-8881
South of Edwardsville on Route 159

1968 RITZ CRAFT, 8x36, one bedroom. Like new. Air, carpeted. Owner forced to sell. KOA Camping Grounds near Int. 207 and Route 3, Granite City. 5A-10-26

LIKE NEW 12x60 2-bedroom with central air, washer and dryer, skirted, tied down. Unfurnished. Ready for immediate occupancy, $5595. Call 931-5109 5A-11-2

LIKE NEW 12x50 2 bedroom with central air. Fully furnished. Ready for immediate occupancy. Call 931-5109 5A-11-2

Houses for Rent 6

Downtown Efficiency Apartment

1 and 2 room, pullman type kitchen, private bath, air conditioner. For appointment to see . . .
Call 876-1212
BETWEEN 9 A.M.-5 P.M.

FURNISHED 4 ROOMS, bath. Couple or with small baby. 803 Grand. 6-10-26

3-ROOM FURNISHED HOUSE. 3000 East 23rd. 6-10-26

LEASE. 1 BEDROOM, living, kitchen, bath, basement. Gas heat. Large lot. Single or couple only. $85 month. Phone 931-4955. 6-10-30

3-ROOM HOUSE for rent. Ideal for couple or bachelor, wall to wall carpet in living room and bedroom. Call 871-3592. 6-10-26

ONE BEDROOM, unfurnished. Call 877-4201. 6-10-30

3-ROOM HOUSE, unfurnished. Adults only. Call 877-2999. 2163 Monroe. 6-10-26

2 BEDROOM HOUSE on rear of lot. Full basement and garage. No pets. $125. For appointment call 876-0843. 6-10-26

5 ROOM HOUSE. Call 877-8700 or 876-1872 6-10-26

3 BEDROOM HOUSE, paneling, built-in kitchen, coppertone refrigerator, stove, garage, $115.00 month. Call 931-6374 6-10-26

3 ROOM UNFURNISHED house 2042 (Rear) Harris, Madison. Adults! $60.00. Call 877-6321 6-10-26

4 ROOM MODERN house. Inquire 2712 Cayuga St., West Granite. 6-10-26

FOR RENT: 4 room house in Madison. Call after 5, 876-6532. 6-10-26

2 BEDROOM: 809 Washington, Madison. Newly decorated. 6-10-26

HOUSE, 4 BEDROOMS, 1½ baths, built in kitchen. Sell on contract for deed. May rent to reliable party. 504 Jefferson, Venice. Call 931-0644 6-10-26

5 ROOM HOUSE, unfurnished. On lake. Inquire 1743 Edison (rear). Adults only! 6-10-26

FOR RENT: Unfurnished four room house, $95 month. Miracle Manor. Couple only! Call 876-9197 after 6. 6-10-26

Apts. for Rent 7

APARTMENTS — Furnished. semi-furnished. Utilities paid. Call 451-9542 or 877-0539 7-1-1-73

FURNISHED APTS. 1, 2 rooms. Utilities paid. Men only. 201 Madison Ave. Call 876-7453. 7-10-30

NOW LEASING . . . Modern New Apartments
PONTOON PLAZA APARTMENTS
Country Club Living with Private Swimming Pool and Tennis Court
★ 2 Bedrooms ★ Living Room with Dining Area ★ Complete GE Kitchen ★ Gas Heat & Central Air-Conditioning ★ Full Basement ★ Wall to Wall Carpeting ★ Ceramic Tile Bath ★ For information and application for lease . . . call 931-1530 or 452-8118 . . . today.
APARTMENT MANAGER IN APT. #7

2-BEDROOM TOWN HOUSES
AVAILABLE AT
GASLIGHT WALK
IMMEDIATE POSSESSION
ABRAMS REAL ESTATE 877-1900

ARLINGTON . . .
FINEST LUXURY APARTMENTS

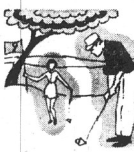

1 and 2 bedroom newly decorated, steam cleaned, sanitized carpeting, clean country air, near country club golf course. Many professional people live here.
DISPLAY APT. OPEN
Phone: 931-1620
Operated by HANCIL BAILEY

Gaslight Walk Apts.
UNDER NEW MANAGEMENT
2 Bedroom Town Houses
● Carpeting ● Drapes ● Electric Kitchen
● Modern ● Decorated
IMMEDIATE OCCUPANCY
● 24-HOUR SERVICE ●
Resident Manager on Premises at 4037 CATHY — Apt. 3
Phone: 931-6332

Apts. for Rent 7

2 ROOM FURNISHED apartment. Inquire 2208 Washington. (Side door.) 7-11-2

Nice Apartments For Nice People!
SHAMROCK APARTMENTS
Maryville Road and O'Hare
ONE BEDROOM UNITS — — from $125.00
TWO BEDROOM UNITS — — from $135.00
Spacious Rooms with Big Closets. New GE Kitchens, wall-to-wall carpeting, nice draperies, central air-conditioning, water furnished PLUS laundry facilities.
Quiet residential area across from Worthen Park and Parkview School — Plenty of room to play and enjoy living.
Resident Manager
CALL 876-6269
OPEN DAILY: Saturday and Sunday 1-6 P.M.

FURNISHED APT. Utilities paid. 2437 E. 23rd St. 7-10-26

UNFURNISHED. 3 rooms with sunporch, tiled shower, furnace, disposal. Water furnished. No pets. Adults only. Deposit plus rent. Ideal for newly wed. 1821 Fourth St., Madison. 7-10-30

Apts. for Rent 7

UP TO 3 MONTHS FREE RENT
Lovely, Modern 2-Bedroom 1½ Bath
TOWNHOUSE APARTMENTS
Includes:
Carpets, Drapes, Central Air, Refrigerator, Range, Disposal; Washer & Dryer in basement.
$145 PER MONTH
Located in Granite City
MR. WILLIAM EVERTS
931-4076

MODERN DUPLEX, 4 rooms and bath, nice yard, all utilities paid. 1803 Collinsville. Call 451-6220, after 5 876-0878. 7-10-30

BEAUTIFUL 2 room apartment. Lady only. Reference. Call 877-0205 after 5 p.m. 7-10-30

FOR LEASE: 2 bedroom town house, with or without basement. Call 877-1900 or 451-7788 7-3-11tf

3 ROOMS AND BATH, unfurnished, clean, tile floors, heat and water furnished. Adults, no pets. Call 876-5410. 7-10-26

APARTMENTS
Furnished-Unfurnished
Some New—Some Older
McManaway Agency
502 Madison Ave., Madison
Phone 452-3363

FURNISHED APTS.: Various locations, 2 and 3 rooms, low rent. Everything paid. Call 876-1562. 7-10-30

2 AND 3-ROOM furnished apts., most utilities paid. See to appreciate. 3000 E. 23rd St. 7-10-26

1810 AUGUST STREET, Montclair Apts. Have a 3-room unfurnished apartment carpeted, drapes, with built-in electric kitchen. On lease $115 month. Pay own utilities. Manager in Apt. No. 1, call first, 877-0149. 7-10-12tf

UNFURNISHED one bedroom apt. Paneled walls & carpeted throughout, $85. Call 344-2593 or 344-7163 7-10-30

UNFURNISHED efficiency apt. Paneled walls & carpeted throughout. Stove & refrig. Single adult. $65.00. Call 344-2593 or 344-7163 7-10-30

NEWLY DECORATED
One and two bedroom furnished apartments at regular apartment prices. Two locations.
TRAVELODGE—876-2600

1 AND 2 ROOM furnished apts. Steam heat. Van May, 849 Niedringhaus Ave. 7-10-30

BEAUTIFUL 2 bedroom apartment. 1720 Kennedy. Call 931-3157. 7-11-13

1-BEDROOM APT., all utilities paid. 1507 2nd St., Madison. 7-11-6

2 ROOM APARTMENT. Furnished, new, clean. 1726 Edison. 7-10-26

4 ROOMS, unfurnished. 2117a Cleveland. Call 877-5228. 7-10-26

UNFURNISHED. 3 rooms, bath, all utilities paid. Adults only. Call 877-4580. 7-10-26

3 FURNISHED ROOMS. 2111 Lincoln Ave. Couples only. 7-10-26

DOWNTOWN APT., 2-bedroom, close to bus line and school, clean. Call 931-3088. 7-10-26

3 ROOMS AND BATH, furnished, gas heat. No pets. Call 877-1379. 7-11-2

4-ROOM FURNISHED APT. Inquire 2666 Madison Ave. after 5 p.m. weekdays. 7-10-26

3 UNFURNISHED ROOMS. Widow woman preferred. 2132 Washington. 7-10-26

UNFURNISHED 2 large rooms, bath, utilities, 1 middle-aged person, $45 month. Venice. Call 876-8487. 7-10-26

BRICK DUPLEX: 2-bedroom, carpeting, utility room, attached garage, very neat. Call 931-3088. 7-10-26

4 ROOMS UNFURNISHED, utilities paid. 2307a W. 24th. Adults only. Call 877-6069. 7-11-2

3 FURNISHED ROOMS. No pets. 2029 Bryan. See owner 2116 Dewey. 7-10-26

3-ROOM APT., furnished. 905 McCambridge. Call 876-0835. 7-10-30

5-ROOM MODERN, partly furnished apt., ground floor, heat, and water furnished in Madison. Adults only. Call 452-7180. 7-10-26

3-ROOM FURNISHED APT. Adults only. 2416 Adams. Call 452-3352 after 6 p.m. 7-10-266

3 ROOMS FURNISHED, water and heat furnished, clean. Call 931-2393 or 876-1594. 7-10-26

FURNISHED APT. 4 large rooms. Adults only. No pets. Heat and water furnished. Call 876-1067 after 6:00 p.m. 7-10-30

4 ROOM UNFURNISHED apartment. Call 452-2764 7-10-30

FURNISHED large bachelor apt. 3 rooms in one. 2121 Cleveland. Call 877-5535 7-10-30

3 ROOMS, FURNISHED. Upstairs. Utilities included. Single or couple. $85 month. Call 876-6030 7-10-30

A Great Place to Live . . .
BECAUSE WE MADE IT THAT WAY!
MOST MODERN
1 & 2 BEDROOM APARTMENTS
and
2 BEDROOM, 1½ BATH, TOWNHOUSE
WITH SWIMMING POOL
AND ALL THE LATEST CONVENIENCES
GRANITE CITY VILLAGE APTS.
Entrance 2600 Pontoon Rd. Phone 931-5356
Manager 3905 Village Lane—Apt. D

FURNISHED APT. Inquire 2030 Grand Ave. 7-10-26

2 ROOMS, furnished. Private entrance. 1520 Sixth Street 7-10-30

FURNISHED APT.: Three rooms and bath. Clean, downtown area, bus. Working man. Phone 877-5690, 2222 State Street 7-10-30

4 ROOMS FURNISHED or unfurnished. Newly decorated. 1915A Benton until 5:00. Call 876-0061 7-10-26

FURNISHED APTS.: 2, 3 and 4 rooms. Private baths. Utilities and heat furnished. Inquire 2001 Missouri Ave. 7-10-30

CLEAN 3-room apt. with basement for storage and off street parking. Completely furnished, including utilities. $125.00 month. Adults only! $50.00 deposit required. Call 877-3912 7-10-26

SMALL APTS. for rent. Clean! All furnished. Cheap rent. Men only! 2162 State 7-10-26

2416 MADISON AVE. 4 rooms & sun porch. Call 452-5383 7-10-26

2 BEDROOM UNFURNISHED: 2417 Edison, references, $85. Call 877-6321 7-10-26

3 ROOM FURNISHED APT.: Good location. Adults only! No pets! $20 per week. Utilities paid. Call 877-7042. 7-10-30

2 AND 3-ROOM FURNISHED apt. Newly decorated. Private bath and entrance. 1939 Grand Ave. 7-10-30

4 ROOM APT. Refrigerator and stove furnished. Adults only! 2141 Delmar 7-11-2

3 ROOMS FURNISHED. Modern. 2115A Benton. Inquire 2411 Illinois 7-10-26

HALF OF DUPLEX, furnished, ground floor, nice yard, private bath, gas heat. Inquire 1909 Fourth, Madison. 7-10-26

3 LARGE unfurnished rooms and bath. Heat and water furnished. Phone 451-6260. $25 weekly. 7-10-30

3 ROOMS, unfurnished. Very nice. No pets. Adults only. Call 931-3432. 7-10-30

UNFURNISHED 3½ rooms with basement. 1412 Grand. 7-10-26

FOUR ROOM FURNISHED upstairs apartment, on bus line. Private entrance, air conditioned, utilities furnished. Couple preferred. No pets! Call 876-8981 7-10-30

3 ROOM FURNISHED apt.: Carpeted, private bath, entrance, garage and utilities. 2324 E. 25th, 876-3699 7-10-30

FURNISHED APARTMENT: Utilities paid. Adults only! Call 876-6370 7-11-6

3 BEDROOM apartment down stairs, $90 month. 1501 Edwardsville Road. Call 876-4574 7-10-26

Rooms for Rent 8

CLEAN SLEEPING ROOMS for men. 1513 Second Street, Madison. Call 876-6218. 8-7-12tf

SLEEPING ROOM for rent. 1840a State. 8-8-31tf

2-ROOM furnished efficiency, utilities paid. 204 Madison Ave., Madison. 8-11-6

SLEEPING ROOM, nice and clean. Reasonable rent. 1911 Grand Avenue 8-10-26

SLEEPING ROOM: Ladies only. Call 876-5443 8-10-30

SLEEPING ROOMS 1304A Niedringhaus. Private entrance — Reasonable. 8-10-30

Business for Rent 9

OFFICE SPACE: Over 600 sq. feet. 1332 Madison Ave. Call 877-3920. 9-10-26

BUSINESS LOCATION for lease. 23rd and Nameoki Road. Call 452-7576 9-10-9tf

OFFICE OR SHOP SPACE — Approximately 1400 sq. ft., off street parking, heat furnished. 2260 State near 23rd St. intersection. Call 876-6370 or 1-314-567-3543. 9-10-30

IN PONTOON BEACH. 600 sq. feet, for store or office. In new brick building. Air conditioned, off street parking. One left. Call 931-0580 9-11-30

OFFICE SPACE
With Large Parking Lot, Excellent Location
HOLSINGER AGENCY
3134 Nameoki Rd.
Phone 451-9998

OFFICE SPACE on Maryville Road, across from new high school. Plenty parking. Will alter to suit. Call Anderson Realty. 9-8-3tf

USED CAR LOT for rent or sale. Call 452-7153 9-11-20

Misc. for Rent 10

ONE VERY NICE garage for rent. Suitable for storage or boat. $9 month. Call 876-5242 10-10-00

Trailers for Rent 11

ONE BEDROOM. $15 per week. See at 2625 Hodges after 5 p.m. 11-10-26

FURNISHED: Duplex mobile home, one bedroom. Near Edwardsville, $100 month. Phone 931-4440 11-10-30

2 BEDROOM. By Sun & Fun. Call 931-4141 11-10-26

Houses Wanted 12

WANTED TO BUY: 3-bedroom brick, basement, in good area. Write Box 36, c/o Press-Record. 12-9-28tf

PRIVATE PARTY wishes to acquire outstanding 3-bedroom home, prefer 1½ baths and family room, but would consider other homes if well located. Cash. Please write Box 35, c/o Press-Record. 12-9-28tf

Cars for Sale 15

CLOSE OUT
Only '5' '72 Models Left
"CARMODY CLEAN USED CARS"

1972 PONTIAC GRAND PRIX — Power steering and brakes, vinyl roof, 9000 actual miles, factory air cond. — $4395
1972 FORD GRAND TORINO — 2 Door Hardtop, power steering and brakes, factory air — $3295
1968 PONTIAC BONNEVILLE — 4 Door Hardtop, power steering and brakes, factory air conditioning. — $1495
1970 CHEVROLET IMPALA — 4 Door Hardtop. Power steering, brakes, Vinyl roof. Factory air conditioning. — $2295
1970 PONTIAC — 2 Door Hardtop, power steering-brakes, fact. air cond., vinyl roof, extra nice $2495
1969 VOLKSWAGEN — Automatic transmission, AM/FM radio — $1195

CARMODY PONTIAC
HIGHWAY 111 AND MARYLAND — FAIRMONT CITY, ILLINOIS
PHONE 271-2700 OR 274-4450

CHECK MATHEWS

Owl, the Feather Footed Bird Says Be Wise You Can't Beat MATHEWS

MAYBE EVERYBODY ELSE DOESN'T HAVE THEM, BUT WE DO!
Monte Carlo

'73 VEGA Factory Equipment $1995 See Us Before You Buy!
'73 NOVA Factory Equipment $2195 See Us Before You Buy!
'73 TRUCKS Factory Equipment $2295 See Us Before You Buy!

MATHEWS CHEVROLET
Phone 451-7913 -- Granite City

Cars for Sale 15

1965 MUSTANG FASTBACK, 289, 4-speed, some body damage. Call 931-6275. 15-10-23

1962 CHEVROLET pickup truck. Call 931-2638. 15-10-19

1968 CHEV. IMPALA, 327, 4-door, air conditioning, power brakes, power steering. Call 877-3199. 15-10-26

For a Better Used Car
MITCHELL Auto Mart
501 E. Chain of Rocks Rd.
Phone 797-0789
72 T-Bird FULLY EQUIPPED
69 Lincoln Continental. fully equipped. extra sharp.
67 Chev. S. Wag. V-8, steering, auto. trans., air, one owner.
60 Chev. ONLY — $95
67 Olds Toronada ONLY $895
66 Chev. Half ton. Like new. One owner.
OTHER MODELS TO CHOOSE FROM

1971 GMC Sierra Grand pickup, fully equipped. 1963 International pickup. 1968 Ford LTD, fully equipped. 1959 Cadillac coupe. Call 452-7153. 3145 Fehling Road. 15-10-23

1967 MUSTANG 289, fully equipped, excellent shape. Call 877-1207 after 5. 15-10-26

Cars for Sale 15

1964 CHEVY SS 2-door hardtop, V-8, air, good shape. Call 452-2787. 15-10-26

1964 BUICK LE SABRE, good condition, factory air, $350. Call 931-1234. 15-10-26

1964 CHEVY transmission automatic, good condition, reasonable, aluminum housing. Call 931-0788. 15-10-26

JACK SCHMACKER
WE RENT CARS
Day - Week - Month
Low Rates
GRANITE CITY DODGE
1911 Madison
876-3564

1965 RAMBLER, stick, $175. Call after 4, 876-8866. 15-10-26

1970 FORD FALCON, auto., air conditioned, radio, big six engine, $1495. See at 2504 W 23rd or call 876-4980. 15-10-26

1968 PLYMOUTH Road Runner. $450. Call 931-1587. 15-10-26

SEE THESE GOOD GUYS

SPECIAL PURCHASE DETROIT FACTORY EXECUTIVE CARS
SAVE A BUNDLE

JACK SCHMACKER

1972 MONACO
2 Dr. H.T., Auto., PS, PB, Radio, Whitewalls, Deep Green, Green Vinyl Roof, 13,557 Miles.

JAN LANGENSTEIN

1972 DODGE CORONET CUSTOM WAGON
9 Pass., 4,753 Miles, Air, PS, PB, Radio.

BOB CHRONISTER

1972 POLARA CUSTOM
2 Dr. H.T., Air, PS, PB, AM/FM Stereo, Power Seat, Tilt Wheel, Speed Control.

BOB SHELTON

1972 DODGE POLARA CUSTOM WAGON
Air, PS, PB, Radio AM/FM Stereo, Many Other Extras.

MONK RICHARDSON

1972 CHRYSLER NEWPORT CUSTOM
Automatic Transmission, Power Steering and Brakes, Radio, Heater, Whitewalls, Wheel Covers, Power Windows, Vinyl Roof, Automatic Speed Control, Road Wheels

33 MORE NEW CAR TRADE-INS IN STOCK!

SEE US FOR DEPENDABLE USED CARS!!

1911 Madison — GRANITE CITY DODGE — Phone 876-3564

WE'LL DEEL

White's AUTO SALES
1301 Washington Ave.
Madison, Ill.
877-1173

1969 Dodge Charger R. T. 4 speed, P/S & B. Vinyl top — — — — $1295

1967 Chevrolet Impala. Two door, H/T. 327 engine, A/T — $695

1966 Dodge Charger A/T. P/S & B. Factory air — — — — — — — $695

1966 Dodge Dart GT. V-8, A/T, P/S & B. — $495

1968 Nova. 2 dr. sdn. 6 cyl., A/T — — — — $995

1967 Chevrolet Convertible. A/T, P/S & B. 396 engine — — — — $695

1967 Buick LeSabre. 4 dr. P/S & B, factory air, A/T — — — — — $895

1967 Plymouth GTX. 2 door H/T, P/S & B, 4 speed trans. — — — $695

1968 Chevrolet Biscayne. 4 door sedan. 6 cylinder, A/T — — $795

1968 Chevelle Malibu. 4 door sedan, V-8, A/T, P/S & B, F/air — — $1095

1968 Chevrolet. 4 door sedan. A/T, P/S & B. Hang on/air — — — $795

1966 Cadillac DeVille. 4 dr. H/T, P/S & B. F/air, clean — — — $1095

Others to Choose From $100 and UP

Fast Service On License and Title

NEW VOLKSWAGEN

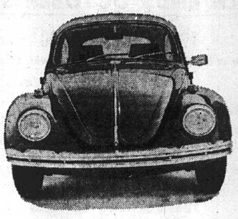

$95.00 DOWN

36 months at $65.13. Cash price $2134.00. Unpaid balance $2039.00. Full price $2344.68. Annual Percentage Rate 9.31.

DEMO SALE!

'71 V.W. 7 Passenger Bus $2495
'71 V.W. Super Beetle $1695
'71 V.W. Type III Fastback $1995
'70 V.W. Sedan $1495
6 VW. Squarebacks '67-'71 from $895
'69 V. W. Sedan $995
'67 Chrysler 4-Door, Fully Equipped . . . $1095
'70 MG Midget Roadster $1495
'71 Toyota Sta. Wgn. 4 speed, air cond. $1895
'68 Chevrolet 4-Door Sedan. Auto. Power. Air. $1495
'71 Austin American Very clean. $1195
'67 Pontiac LeMans 2-Door Hardtop . . . $995
'67 Camaro 4-Speed, Very Clean $1195
'67 Ford Country Squire 10 Pass. Wgn. Like New $1295

80 PRE-OWNED VOLKSWAGEN AND DOMESTIC CARS TO CHOOSE FROM!!

COLLINSVILLE VOLKSWAGEN
1832 Vandalia — Collinsville, Ill. — 345-5500

1971 OPEL, 22,000 miles, excellent transportation, $1495. See at 2504 W. 23rd St. or call 876-4980. 15-10-26

1971 PLYMOUTH Satellite station wagon, all power, perfect, has 17,000 miles, $2895. Withers Trailer Sales, Hwy. 162, Granite City, Ill. Call 797-0523 or 931-1332. 15-10-30

1970 T-BIRD, fully equipped, in excellent condition, 16,000 miles, like new. Call 877-5985. 15-10-26

MG-MGT '68 runs good, needs new door. Call after 5:30., 797-0428. 15-10-26

1968 CHEVY: Air and power, $875.00. 2648 Center St. 15-10-30

1968 RIVIERA BUICK, white with black vinyl top. Fully loaded with extras. Air—New tires. One owner! Call 337-5243 15-10-26

1972 CAPRI, 4000 miles, take over payments. Call 931-4141 15-10-32

1965 MUSTANG, automatic, new tires. Phone 931-1711 15-10-30

'61 DODGE — In good condition, $150. Call 877-2062 15-10-30

'63 DART— Best offer. Call 931-1113 15-10-2

1966 RED V.W. Good condition. Call after 6 p.m. 931-5282 15-10-30

1965 CHEVY, $350. Call 876-3920 after 5 p.m. 15-10-26

1968 BUICK Electra 225, 2-dr., h/t, all the extras. Only $700. Call 876-9096 15-10-26

1965 CHEVROLET Impala SS. Very clean. Yellow with black interior. $500. Phone 1-288-9351. 15-10-30

1966 RAMBLER wagon. A-1. New tires. 6 cyl. Very clean. $650. 400 State St. Mr. Brown. 15-10-26

MORRIS MINOR 1000. Good mileage. Call 931-0412. 15-10-26

1972 VOLKSWAGEN DEMONSTRATORS!

HUGE SAVINGS! — HUGE SAVINGS!

MOST MODELS! and COLORS!
2 Years - 24,000 Miles Warranty!

Plus 12 Month, 12,000 Mile Free Service Policy Included (All You Buy Is the Gas) For a Limited Time

KLINKE VOLKSWAGEN INC.
3685 E. BROADWAY, ALTON
Phone (618) 465-7766

Used Car SPECIALS!

1968 Olds '98', fully equipped — — $1395

1965 Pontiac Bonneville. Extra sharp. 4 dr Full power, air. 1 owner — $695

1968 Dodge Coronet "440". Power, auto., power — — — — — $1195

1968 Ford Mustang. Auto., V-8 — — — $1395

1969 Chev Malibu. V-8, H.T., power, automatic, stereo — — — — — $1695

1970 Dodge Swinger. V-8, vinyl roof, P.S., auto. — — — $2095

1967 Buick Skylark. Power & air — — $1095

1970 FORD RANCHERO. Full power, air, V-8 camper pkg., camper shell. One owner. — — — $2795

STATE TRUCK INSPECTIONS NOW DUE

No Payments 'Til December 1972

SPECIAL PRICES on all FOREIGN MAKES example . . . '71 Renault, was $1795 Now . . . $1495

BREWER Motor Co.
42 YEARS AT 22nd & Madison Ave
452-3166 or 876-7925

For Quick and Efficient Service On Your Car or Truck

STOP IN AND SEE - - - - - HAROLD CHITWOOD
SERVICE MANAGER

"WE SERVICE ALL MAKES"

B. E. HOHLT, INC.
1837 MADISON AVE. GRANITE CITY, ILL.

TRY A PRESS-RECORD CLASSIFIED AD FOR RESULTS

EVOLUTION of the AUTOMOBILE

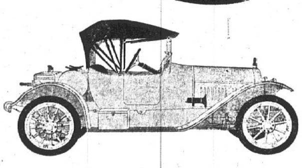

1914-STUTZ BEARCAT. The Stutz was the "status" car of its time, pride of the collegians who admired its bucket seats and 80-mile-per-hour speed.

From the Clarence P. Hornung Gallery of Famous American Automobiles.

MODERN WAY TO FINANCE MODERN CARS

Great progress in cars has been greatly aided by great progress in automobile financing. Bank Auto Loans are the choice of wise car buyers. They are low in cost, quickly arranged, conveniently repaid. We will welcome your application. Discuss your loan, without obligation.

FIRST GRANITE CITY NATIONAL BANK
20th & EDISON — PHONE 452-1313

THE DIFFERENCE IS THE DEALER
TO REALLY SAVE SEE THE DEALER WHO DEALS
MIXON BUICK
1910 State St. — East St. Louis
● All 1973 Models Available For Immediate Delivery ●
ASK FOR ORVILLE HODGE or WALTER EMDE
Dial 874-0080 Toll Free

1968 CEHVELLE, 6 cyl., standard trans., 2-door coupe, light blue, good shape, $650. Call 876-3262 or 4041 Rode. 15-11-9

1963 CADILLAC 4-door, good condition, new paint, good tires, front end rebuilt, air. 2110 Lee. 15-10-26

VOLKSWAGENS '64 THRU '71 MODELS
from $395
GOOD Selection Of BUGS ● FAST-BACKS SQUARE-BACKS ● BUSSES
--- Financing Available ---
COLLINSVILLE VOLKSWAGEN
1832 Vandalia, Collinsville
345-5500

1968 PLYMOUTH SATELLITE, power, air. Call 931-3615. 15-10-26

1964 CHEVY NOVA. Inquire 1437 Grand Ave. 15-10-26

1971 GMC Sierra Grand pickup, fully equipped. 1963 International pickup. 1968 Ford LTD, fully equipped. 1959 Cadillac coupe. Call 452-7153. 3145 Fehling Road. 15-10-30

1972 KINGSWOOD ESTATES wagon, lots of extras, a beauty. Call 797-0494. 15-11-9

1972 MAVERICK Sprint, 302, V-8, auto, air, p/s, 5000 miles. Under market value. Call 876-0419. 15-10-26

1966 CHEVROLET Caprice 2 door hardtop, small V-8 automatic, air and power. Original title. Good condition. $675. Call 931-6068 or 877-1756. 15-10-30

1969 CHEVELLE 396 Super Sport, auto., air, power steering, power brakes, AM-FM radio. Call 876-9158 after 4. 15-10-26

1966 CHEVY CAPRICE. Call 877-6906. 15-10-23

1969 DODGE SUPER BEE, 4-speed, $1000. Call 931-2145. 15-10-30

1969 PONTIAC LeMans, V-8, auto., air, vinyl roof, power steering, AM-FM, Mag wheels, 42,000 miles. Must see to appreciate. $1850. Call 877-7073. 15-10-30

1963 FORD GALAXIE, power steering, V-8, air conditioned. Runs good. Call 877-5039. 15-10-26

1969 MUSTANG Mach I, all power, good shape, $1700; 1947 Dodge, sell or trade. Call 876-0698. 15-11-2

1964 OLDSMOBILE, auto., $100. Call 931-2145. 15-10-30

We Pay Cash for Good Clean Cars Any Make or Model
LaRUE'S AUTO SALES
2261 Madison Ave., 877-6304

'59 CHEVY CONVERTIBLE, $75. 2208 Illinois. 15-10-30

INTERSTATE THERMOSTAT & GASKET . . $1.79

RADIATOR RECOVERY SYSTEM $1.89

PERMANENT ANTI-FREEZE - - - - - - - - GAL. $1.59

STP	Reg.	Our Price
STP OIL	$1.60	69c
STP GAS 12-oz. Can	$1.20	55c
STP COOLANT	$2.95	99c
STP WINDSHIELD CLEANER	$1.50	19c

DOW STARTER FLUID - - - - can 95c

ASK ABOUT OUR BATTERIES

PRICES GOOD THRU NOVEMBER 9th, 1972

MADISON AUTO PARTS
1020 Madison Ave. — Phone 451-7770
NEW HOURS: Mon. thru Fri., 8:30 A.M. to 5:30 P.M.
Sat., 8:30 A.M. to 4:30 P.M.
NO LIMIT — NO PHONE ORDERS — NO DELIVERIES

USED CAR SALE

SALE ENDS OCTOBER 31st

1969 CHRYSLER 300
2 Door Hardtop, Air Conditioned, Power, Sharp
$1789.00

#554A
1969 PLYMOUTH FURY III
4 Door Hardtop, Air Conditioned, Power Steering
$1435.00

#451A
1968 PONTIAC LEMANS
2 Door Hardtop Coupe, Bucket Seats, Power Steering, V-8, Hydromatic Transmission
$1250.00

#566B
1966 CHEVROLET IMPALA
4 Door Hardtop, V-8, Air Conditioned, Power
$675.00

#523A
1964 PLYMOUTH
4 Door Sedan, Cheap Transportation
$439.00

#595B
1966 FORD CONVERTIBLE
V-8, Bucket Seats, Console, Power Steering, Power Brakes
$542.00

WOODROME
OLDSMOBILE INCORPORATED
1905 Madison Ave. Granite City, Ill.

ECONOMY TIRE SALES
NEW LOCATION
2250 MADISON AVE.
FEATURING
• SEIBERLING • DUNLOP
• HOLIDAY AND • SATURN TIRES
AT THE LOWEST POSSIBLE PRICES
Phone 451-7620 — CHARLIE ADAMS, Manager

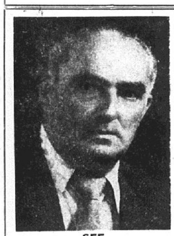

SEE
FLOYD FEARS
FOR YOUR NEXT NEW
BUICK, PONTIAC or OLDSMOBILE
at
COURTESY MOTORS
The One Stop General Motors Shopping Center
Hwy. 159 - 1 Mile No. of 270 Exit
Edwardsville, Ill.
Phone 656-6340

1969 DODGE CORONET R/T, 440 cu. in., 8 track tape player, power disc brakes, burglar alarm. $1295. Call 452-3092 or 876-8971. 15-11-6

1962 CHEVY NOVA, 6 cyl. Runs. $30. Call 877-1309. 15-10-26

1962 FORD FAIRLANE 500 2 door sedan, automatic transmission, new paint. Real good roll and pleated interior. $300. See at 2211 Bryan Ave. or call 876-1672. 15-10-26

1963 CHEVY SS. Call 931-0246. 15-10-26

CHEVY AUTOMATIC transmission, 230 Chevy engine. Call after 4, 931-3934. 15-10-26

1964 OLDS DYNAMIC. Good condition. $350. Call 344-1389. 519 S. Chestnut, Collinsville. 15-10-30

1953 FORD PICKUP. Call 877-1294. 15-10-26

1968 OLDS Cutlass, 4-door sedan, full power, air, very sharp. $1395.00. Tel. 877-3814. 15-10-26

'68 289-ENGINE & 4-speed transmission. Complete, perfect condition, bucket seats, 411 positive traction rear end. Call 876-5976 15-10-30

1965 VOLKSWAGEN: Excellent condition. New paint job, new tires, new brakes, new tune-up. $500 or best offer. Call 876-4042 15-10-30

1966 GALAXIE 500, 390, air cond., power steering, good tires, runs good, $495. Call 876-5498 15-10-26

1964 DODGE Dart 2-door hardtop, radio, heater, automatic, $195. Sold as is. Call 877-6175 15-10-26

1967 CHEVY Impala, $250. Call after 4 p.m. 877-3918 15-10-30

1961 INTERNATIONAL ¾-ton pickup, V-8, stick, radio, heater. Good condition, $250.00. 1601 Pontoon Rd. 15-10-26

1968 VOLKSWAGON Squareback wagon. Excellent condition. Phone 931-0757 15-10-30

'64 FORD— good front end. Air conditioned, best offer. Call 877-2599 15-10-26

'63 CORVAIR 2-door, auto. trans., new w/w tires. New paint, real clean, $195. Call 877-1756 15-10-26

1960 CHEV. very good runing condition, body in very good condition, 2 mag wheels. Highest offer, 876-0072 — Call after 6 p.m. 15-10-26

Misc. for Sale 17

ELECTRIC 12 string guitar. Good condition. $75. Call 876-3243. 17-10-26

BOX SPRINGS and mattress set. Good condition. Call 876-3243. 17-10-26

TRIUMPH CLASSIC, good condition, $375. Boat, motor and trailer, $475. Call 451-4803 or 877-5884. 17-10-26

COMBINATION storm and screen, size 1-36 and 1-33. Call 876-6450. 17-10-26

AKC REG. CHIHUAHUA puppies. Call 876-7499. 1419 Iowa. 17-11-2

SIAMESE KITTENS, box trained. Sealpoint. Call 877-6412. 17-10-26

FOR SALE: 7 pc. mahogany dining room table and large china cabinet. Call 344-5836. 17-10-26

STOKER, in A-1 condition. Call 1-288-7593. 17-10-26

REFRIGERATOR, dinette set, couch and chair, color TV, Magic Chef eye-level gas range, dining room table and chairs, rocker, roll away bed, clothes ironer, washer and dryer. Call 877-0328. 2207 Edison Ave. 17-10-19

1972 HONDA 450 Scrambler. 1600 miles. Like new. Electric start. $950. Call 931-2452. 17-11-2

AKC POODLE PUPPIES. 2006 Richmond. Call 876-0427. 17-10-26

GAS RANGE, like new, 4 burner. Cost $250, sell for $50. Phone 1-314-436-6552 after 7. 17-10-26

REFRIGERATOR, dinette set, couch and chair, color TV, Magic Chef eye-level gas range, dining room table and chairs; rocker, roll away bed; clothes ironer, washer and dryer. Call 877-0328. 2207 Edison Ave. 17-10-30

TELEVISION black/white, has very good picture. Call 876-0878 17-10-30

Misc. for Sale 17

QUEEN SIZE headboard, coppertone refrigerator, washer and dryer, baby bed, boy's 20-inch bicycle, 2 small marble top tables, complete bedroom set, coffee table and end tables, smoker, sectional couch, Amoire chest, like new, chest of drawers, dresser, Spanish coffee table and end table, hide-a-bed, recliner chair, swivel rocker, odd chairs, vanity dresser, men's suits, color TV, pressure cooker, 30'' gas range, rollaway bed. Call 452-7153. 3145 Fehling Rd. 17-10-30

DUFFIN BROS.
LUMBER CO.
ECONOMY
2''x4''x8''
EACH 75c
ABITIBI SALE
10% OFF ALL PANELING IN STOCK
20 Colors
WOOD STORM DOOR
IN STOCK ONLY $19.50
WHITE ALUMINUM COLONIAL
STORM DOOR
$48.95
PARTICAL BOARD
1''x12''—72 $1.43
1''x12''—96 $1.90
BASKETBALL, BACKBOARD
RIM, NET and MOULDING BRACKET
$18.00
FREE DELIVERY
DUFFIN BROS.
LUMBER COMPANY
1300 Madison Avenue
452-7190 or 876-3881
Open Sat. 8 to 4 p.m.

FOAM PADDING, new low prices, 1''-2''-4'' thick, asst. sizes. Earl's Discount Store, 19th and Cleveland. 17-7-12tf

SEE THE NEW Dial-N-Sew stretch stitch Zig Zag machine. Buttonholes, blind stitches. Only $129.50. 2612 E. 25th. Phone 877-2421. 17-11-6

LATEX PAINT. $1.98 gallon. 8 colors and white, one gallon covers average room. Earl's Discount Store, 19th and Cleveland. 17-4-1tf

CHAIN LINK fencing, double dipped galvanized material. Expert erection at reasonable prices. Phone 877-4156. 17-10-30

TYPEWRITER AND ADDING MACHINE rentals, late models, all types. Rentals applied to purchase price. Portable typewriters, all makes, students discount. Triangle Typewriter and Supply, 1916 State. Call 877-1912. 17-7-11tf

SPEED QUEEN
WASHERS and DRYERS
Free Delivery at Your
SPEED QUEEN DEALER
SUBURBAN
TIRE CO.
2800 Nameoki Road
Granite City, Illinois
Phone 452-2720

FURNITURE — New or used. Before you buy, give Perdue a try. Perdue Furniture Co., 910 Madison Ave. Call 452-7197 or 877-9385. 17-3-10tf

COLOR T.V. SPECIAL. Beautiful Mediterranean cabinet, 23'' screen. $479.95. At Suburban Fahnster Tire Co. 2800 Nameoki Road, Granite City, Illinois. 17-9-23tf

HOST Cleans Your Carpet Without Water
FEDER & HUBER FURNITURE
Niedringhaus & Delmar Ave.

NEW AND USED electric motors. Granite City Appliance, 3750 Pontoon Road. 17-6-15tf

TYPEWRITER AND ADDING MACHINE rentals. Portable typewriters Royal and Smith Corona. Student discounts. Used desk model machines. Graham's Book Store, Niedringhaus and Delmar. 17-9-26tf

NEW FURNACES. Electric, gas or oil. Call Geo. Albertson for free estimate. Call 931-2222. 17-10-30

PIANOS: USED Baldwin Acrosonic Spinet. New spinets, consoles at discount from $495. Rental open Sundays. Bierman Piano, Sparta. Call 1-443-2982. 17-10-30

WIGS cleaned and styled, comb-outs. Licensed. Reasonably priced. Call 876-9134 17-10-26

4 RAYS VALUE STORE

HWY. 162 AND LAKE DRIVE -- (Old Four Corners)

PEPSI COLA 8 16-oz. Btls. 85¢

WEEKEND SPECIAL
APPLES
$2.14 Bushel

GRADE A SMALL
EGGS
5 Doz. $1.00

Red or White
POTATOES 100 Lb. Bag $3.49

SWEET
POTATOES Bu. $3.79

ALL BRANDS
Cigarettes Ctn. Plus Tax $3.45

BEFORE YOU BUY GIVE PERDUE A TRY
NEW AND USED FURNITURE AND APPLIANCES
PERDUE Furniture Company
FREE PARKING
877-9385
452-7197
910 Madison, Madison, Ill.

REDUCE excess fluids with Fluidex, lose weight with Dex-A-Diet capsules at Mid-Town Pharmacy. 17-12-14

COSTUME RENTALS— ready-to-wear or custom made. Order early for Halloween. Call 797-0529 — 931-0685 17-10-26

KITCHEN AID DISHWASHER
By HOBART MFG. CO.
Built-in Model No. KDC-17
at $232.50
SEE YOUR LOCAL
KITCHENAID DEALER
For This Bargain
SUBURBAN
TIRE CO.
2800 Nameoki Road
Granite City, Illinois
Phone 452-2720

FIREPLACE WOOD. 3841 John Glenn. Call 931-1606. 17-11-6

1972 HONDA 450 for sale. Call 876-8049. 17-10-30

CUSTOM MADE DRAPERIES and slip covers. Free shop at home service. Call 876-0885. Grants, Nameoki Village. 17-2-7tf

FOR SALE OR RENT
FOSTER IDEAL HOSPITAL BEDS
Also, wheelchairs, walkers, and commodes. 80% reimbursable by MEDICARE.
MIDTOWN PHARMACY
877-1200 2057 Johnson Rd.

MOTOR OILS, Havoline, Quaker State, Conoco, Pennzoil, Shell X-100, Royal Triton, Permalube, Mobiloil, Golden Shell, all at discount prices. Type A ATF. Earl's Discount Store, 19th and Cleveland. 17-4-1 tf

Get Your Complete Line of Philco Products At Your Local
PHILCO DEALER
SUBURBAN
TIRE CO.
2800 Nameoki Road
Granite City, Illinois
Phone 452-2720

CERAMICS. Make your Christmas and occasional gifts. Free instructions. Martin,s #36 Victoria. Call 931-3645. 17-11-20

WHITE Westinghouse refrigerator. Older model. Not frost-free. Good for basement, $25. 1624 Wellington Drive or call 931-4509 17-10-23tf

NEW
SINGER ZIG-ZAG
SEWING MACHINE
NOW ONLY $67
The SINGER CO.
3210 Nameoki Rd.
Bellemore Village
Granite City

MATERIAL: Factory surplus for garments or quilt pieces, 25c per pound. 2612 East 25th. 17-10-26

BEAGLE PUPS, 6 months old, just right for hunting. Call 797-0232. 17-10-26

HONDA CL100. Call 797-0232. 17-10-26

FOR SALE: Fireplace wood. Phone 1-669-5706. 17-12-7

STEREOS AND TV'S. No down payment. Call Central Sales, 797-0232. 17-11-23

RAILROAD TIES and used lumber. Call 876-1521. 17-11-9

DO YOU NEED A
. . . REFRIGERATOR?
. . . COLOR TV?
. . . BLACK & WHITE TV?
. . . STEREO?
. . . WASHER?
. . . DRYER?
Get This Complete Line Of Products At Your Local
General Electric Dealer
SUBURBAN
TIRE CO.
2800 Nameoki Road
Granite City, Illinois
Phone 452-2720

GET YOUR non-toxic anti-freeze for your trailer from Withers Trailer Sales, Hi-Way 162, Granite City, Ill. Call 797-0522 17-10-30

PICKUP TRUCK TOPS, 150 to choose from, $129 and up. Poor Boy John, open daily 9 to 5:30. Granite City on Old Chain of Rocks Road. Call 797-0533. 17-10-19tf

APPLES: Several varieties, $2 per bushel and up. Bring containers. Schuette Orchard, near French Village, north Route 50. 17-10-26

HOCKEY SKATES, boy's $10.97, men's $11.97. Earl's Discount, 19th and Cleveland. 17-10-12tf

RECONDITIONED late model appliances, like new and guaranteed. Washers, dryers, ranges, etc. Hotpoint, Maytag, Frigidaire, General Electric. Hurry while they last. Low as $39.95 to $74.95. Bob's Home Appliance Center, 2540 Washington, next to te Pizza Pit. 17-10-26

KENTUCKY MEAT. — Fresh whole hog pork sausage; smoked country hams and bacon. Call 931-3990. 17-11-6

SEWING MACHINE sales, rentals. New Necchis, Brothers, Nelcoes, Westerns, Dial 'N Sew, Dressmakers. Used electrics, tradles, powers. Trade, terms, motors, cabinets, attachments, parts. New typewriters. Vacuum cleaners. Closed Sunday, Mondays, 2612 East 25th. Call 877-2421. 17-12-28

BARBIE AND KEN doll clothes. Call 876-2216. 17-12-18

COLLIE PUPS for sale, $35. Call 344-7822. 17-10-30

WILL BUY Readers Digest, woman's magazines, detective stories, paper backs. Call 876-2375 17-10-26

FIREPLACE WOOD. Oak, $15 per rick. Call 877-0137 17-11-6

LEARN TO GROOM professionally. Classes starting immediately. Call Fran at 877-6441. 1329 Madison 17-10-30

ACOUSTICON OR AUDIVOX hearing aids. For appointment come in or phone 877-0133, Downtown Drug, Granite or phone 1-254-1433. Nacks Hearing Aids, 62 E. Ferguson, Wood River. Repairs and batteries for all makes. 17-11-6

DESK And CHAIRS
PLUS MUCH MORE AT
ROCKET SURPLUS
2227 VANDALIA AVENUE
COLLINSVILLE, ILL.

DOG GROOMING SPECIAL for the next 4 weeks. All breeds done at introductory prices. Call Fran at 877-6441 17-10-30

SEWING MACHINES for rent, new or used, straight or zig-zag. Buy it later if you wish. Closed Sundays, Mondays. 2612 East 25th. Call 877-2421. 17-12-28

CERAMICS AND Gene-O are synonomous. Classes, greenware, bisque and finished pieces too! Complete supplies. Just a few openings available, so enroll now and get X-mas squared away. Call "Gene-O" for ceramics 877-6441 17-10-30

RECONDITIONED TV's, $25 and up. Call 451-4803. 17-11-16

ACOUSTIC GUITAR and case, $35. Phone 452-7574 17-10-26

2 AUTOMATIC WASHERS — General Electric & Kenmore. Cheap. Both run. 2217 Dawn 17-10-26

FRIGIDAIRE refrigerator. Good condition. Call 451-7555 17-10-20

LARGE STEAMER TRUNK, excellent condition. National Geographics, 1963 thru 1971. Call 876-0767 17-10-26

ONLY 3 DAYS LEFT!
THIS IS IT!!
THE ONCE A YEAR OPPORTUNITY TO SAVE ON
ELECTRIC FIREPLACES As Low As $104.95
PORTABLE HEATERS Start At $22.95
HUMIDIFIERS New and Demo's From $75.00
FIRE LOGS (Electric—Fit-in-Your Fireplace) $64.95
— ALSO, SPECIAL PRICES ON POST LANTERNS —
NOW TIL TUESDAY.
IT'S OUR BUSINESS TO SERVE YOU BETTER
IP ILLINOIS POWER COMPANY
GRANITE CITY, ILLINOIS

E. Jones LUMBER
Between Mitchell School And Bel-Air Drive-In On Old Highway 66, Mitchell, Ill.
SPECIAL!
2''x4''x8''
each 79¢
PRE-FINISHED
Paneling
$2.95 and up
COR. FIBERFLASS PATIO COVERING
8 Ft. Sec. 10 Sheets Or More $3.40 sheet
235 Lb. SEAL DOWN
ROOFING
only $9.95 Square
931-2244

WHITE letter sweater. $5. Red Coolidge letter jacket $6. Call 877-1648 17-10-26

BIG 2-DOOR Coronado refrigerator-freezer, $65. Call 877-7343 17-10-26

1 ROUND VELVET gold chair. New cost $150. Take $100. Rocker $45. Green chair $25. Baby swing $10. set matching wedding bands, cast $100 new, take $75. Fur coat size 10, $50. Call after 5 p.m. 877-5369 17-10-26

BEAGLES for sale. Call 876-3830 17-10-26

1971 KAWASAKI ENDURO, 175 cc, $495. Call 931-0490 17-10-26

FISH AQUARIUM: Beautiful. Complete with fish & stand. Tan topcoat, sibe 42. 3188 Jill. 17-10-26

TOY POODLES— 7 wks. old, 2 white males $45. Call after 4:30, 876-0873. 17-11-2

72 CLEARANCE SALE. Trade-ins accepted. Ask about our lay-a-way. A'ls Cycle Sales, 2536 Washington, Granite City. Hours: noon - 7 p.m. Monday - Friday. 10 a.m.-3 p.m. Saturday 17-10-26

BAZAAR
SATURDAY, OCT. 28
9 A.M. TO 5 P.M.
Hand Made Items
Christmas Decorations
Home Made Peanut Brittle
CHURCH OF GOD
2301 Orville and Vine
931-4666

FREE PUPPIES— for good home. Call 931-4619. 17-10-26

REASONABLE— Brown Poodle, registered. Call 876-4471 17-10-30

REBUILT 283 Chevy engine, high performance parts. 2817 Willow 17-10-26

TWO TRUCK TIRES w/tubes 750x16 8-ply Goodyear snow tread, 1800 miles. Take $50. Call 876-9096 17-10-26

BARBIE, DAWN AND Ken doll clothes, 25c to $1.25. 10 a.m. to 8 p.m. 2813 East 24th 17-10-30

FOR SALE: Black Pom. Good with children. Call 877-8709 17-10-26

CARPET 10½x13, Oriental design—range hood. Call 876-0077 17-10-26

FOR SALE OR lease: Washers and dryers — Re-conditioned and guaranteed. Normal installation free. Will finance. Call 931-2739 17-10-30

O'DELL IRON And METAL
100 STATE ST., MADISON
876-6680

WATTS - O - POWER: Campers, boaters, farmers, sportsmans, make 110-volts, 3,000 watts from vehicles. Alternaters. Runs power tools, household appliances, etc. Easy to install. See at 4109 Stearns Ave. Call 931-3560 17-11-13

PAIR SNOW TIRES 825x14, like new, $30. Some extra wheels, cheap. Call 877-0206 17-10-26

WINCHESTER AUTOMATIC deer rifle 308 model 100, nearly new. Bargain $115. Richline 14-ft. V-bottom boat $125. Call 877-0206 17-10-26

2 WELDING MACHs. Hobart & G. Elec. Lots of cable & everything. Must sell, $300 each. 2432 Pine, call 797-0256 17-10-26

7-PIECE DINETTE, $77. Cherokee Furniture, 23rd and Nameoki Road 17-10-26

12-FT. FIBER GLASS BOAT, trailer and 5-h.p. motor, $250. Call 931-5443 after 5:30 17-10-26

CHROME KITCHEN SET, $35. Call 452-3170 after 5:30 17-10-26

DESKS, office and home, $25 to $50, also chairs, misc. items, small card files, $5. Pole lamps $12 pair. 2432 Pine 17-10-26

3 GUN BLUING TANKS and burners, $30. Call 877-6428 17-10-30

TUNE-UPS, parts & labor, 8-cyl. $26 w/air, 6-cyl. $23 w/o air. Jim's Standard Service, 198 Madison Ave. Call 876-9314 17-10-26

Misc. for Sale 17

RECLINER CHAIR, new, cost, $108, sell for $65. 2-chest of drawers $10 & $18. Drapes, $3.50 pair. Snow cone mach. with syrup & everything, $100. 2432 Pines 17-10-26

5-PIECE DINETTE $44. Cherokee Furniture, 23rd and Nameoki Road 17-10-26

OIL HEATER— slightly used. 803 Grand. Call 877-6653 17-10-26

STEEL: 12-ga. 2x10 sheets, 14-pcs., $30. Steel table 40''x60'' on casters $12. All kinds misc., etc., tools. 2432 Pine 17-10-26

HONDA TRAIL 70. Good condition, $180. Call 877-5180 17-10-26

FREE Angora Polydactyl kitten. Needs warm home. After 6:00 — 3008 Wayne 17-10-26

BOAT, MOTOR, trailer and accessories, 45-h.p. mtr., $400. Motor bike, Allstate, 5-h.p., $50. Air cond. New. 15,000 b.t.u., $75. 2432 Pine 17-10-26

TABLE, 3 CHAIRS, $4.00. Maytag wringer washer, works, trade for metal wardrobe, good condition, or sell, $20. 2807 Emzee. 17-10-26

FENDER PA COLUMNS, Hagstrom guitar. Call 876-6030 17-10-30

ELEC. SEWING MACHINES & cabinets, $20 to $30. 2 kitchen ranges. Gas & electric. 2432 Pine 17-10-26

ZENITH CONSOLE T.V., $60. Cherokee Furniture, 23rd and Nameoki Road 17-10-26

HONDA 1972 RED SL-350 KI. Excellent condition. Call 931-1618 17-10-30

PIANO for sale. Call at 2001 Missouri Ave. 17-10-30

NEW BEDROOM, pecan, $150. Chromcraft dining set, $65. Lamp tables, hardrock maple, $25. End tables & coffee, $30. Dinette set, 4 chairs $8. Color television $85. Lounge chair & ottoman, $25. Washing machine, $8. Other things! 2432 Pine 17-10-26

AKC POODLE— white toy, female. 4 months. Housebroken, healthy. Sassafras line. $75. Call 931-3655 17-10-26

GRAY, CHROME DINETTE set, 6 chairs and leaf, $40. Call 452-6102 17-10-30

SEWING MACHINE: Good condition, 877-2376 17-10-30

ONE NYLON CARPET, 12 by 22, one nylon carpet 10 by 13. Reasonable! 2 855-14 snow tires on Pontiac wheels, $30. Call 876-8574 17-10-26

2 CHEVY 14'' wheels: 2 Plymouth 13'' wheels; 1 600-13 tire. Call 931-4380 17-10-26

21-INCH Magnavox color T.V. Plays good, $100. 1960 Mercedes-Benz, $150. 2943 Marshall 17-10-26

MAPLE CORNER DESK, laminated top, $15. Youth bed $3. Call 797-0442 17-10-26

CHEST TYPE FREEZER $50. 2569 Ivy Lane. 17-10-26

TRAVEL TRAILER. Owner must sell this week! 1973, 24 foot, air condition, fully self contained. Many extras. KOA Camping Grounds, near Int. 270 and Route 3, Granite City. 17-10-26

4x8 POOL TABLE. Good shape. $50. Call 931-0489. 17-10-26

MOTORCYCLE windshield and Sissy Bar. $35. Call 931-6337. 17-10-26

AKC PUPPIES. White German Shepherd. Call 345-0802. 17-10-30

PICKUP COVER for sale, 36''. Phone 931-0569. 17-10-26

STORM DOOR, standard size, 36x80, 1¼ inch thick. Call after 6, 931-3389. 17-10-30

AKC REGISTERED Labrador Retriver puppy. Call after 6 p.m., 876-3444. 17-10-26

BATHROOM SINK with faucets, bathtub faucets, small medicine cabinet, electric football game, GE portable chord organ, Hot Wheels track, boxing gloves w/bag, size 6-8. 877-4609. 17-10-26

3 CEMETERY grave sites in Garden of the Cross, Sunset Hill. Will sacrifice. Write Mrs. Evelyn Butner, 4437 Chandler Drive, Columbus, Ohio. 43213. 17-11-20

20 GALLON COPPER kettle, stir, stand, old Grebe radio, fruit jar sets, many old dated jars, churn, butter mold, many more items. 2809 Dale. Call 877-1848 between 4:30 - 10:30 p.m., Thurs. and Fri., all day Sat. and Sun. 17-10-26

GREEN WOOL COAT with mink collar. Like new. $25. 2 snow tires on 15 inch wheels. $40 both. Call 877-6651. 17-10-26

$100 LADIES COAT, $20, size 12. Call 931-3348. 17-10-26

275 GALLON FURNACE tank with 130 gallons oil. See at 2319 E. 24th or call 877-1282 before 3. 17-10-26

TRUCK CAMPER 8-foot with jacks, oven, pressurized water tank. 110 & 12-volt. Sleeps 4. Must sell! Sacrefice, $495. Call 876-3865 17-10-30

HONDA 450, $695. Call 931-5100 17-10-26tf

GERMAN SHEPHERD puppies, 1 female, 2 males. Call 877-5855 17-10-30

10-GALLON AQUARIUM, heater, filter, food, other items, $10. Call 452-4121 17-10-26

GAS RANGE. Good condition, $30. Call 931-0107 Thursday and Friday after 4 p.m. 17-10-26

MAKE beaten down carpet nap at doorways bright and fluffy again with Blue Lustre. Lombardi Paint Co., 23rd and State. 17-10-26

ALUMINUM AWNINGS— White with green trim. Various sizes $10 to $15. 2502 Pine St. 17-10-30

Misc. for Sale 17

CHIHUAHUA PUPPIES. Call 451-5711. 17-10-26

YEAR OLD Thomas Organ "251" with music box. Call 877-3199 17-10-26

COLOR T.V. Large size. Good condition. Call 876-4904 after 5:00 17-10-30

FOR better cleaning, to keep colors gleaming, use Blue Lustre carpet cleaner. Rent electric shampooer $1. Reese Drug 17-10-26

DOBERMAN STUD service, 59 champs in 5 generations. C.D. titled & pointed. Call 797-0948 17-10-30

1972 KAWASKI, knobby tire, mechanics maintained $425. Call 931-0076 17-10-26

IT'S INEXPENSIVE to clean rugs and upholstery with Blue Lustre. Rent electric shampooer $1. Schermer Hardware, 1918 Delmar and 4010 Pontoon Road. Call 876-5671 or 931-4515 17-10-26

AIR CONDITIONERS. One 5,000, one 6,000 b.t.u's, $35 each. $60 both. Call 931-2162 17-10-30

OLD TIME piano for sale. Call 797-0948 17-10-30

4 STORM WINDOWS triple track, 28½x66 opening. Truck bed cover and ladder — rack fits General Motor 6x8 feet side bed. 2249 Grand Ave. 17-10-30

FLOWERS, vegetables and fruit and Christmas arrangements. 2155 East 24th St. Call 877-4451 17-11-6

BLONDE BEDROOM vanity dresser with mirror and bench. Call 877-4451 17-10-30

10x16 BEIGE RUG, $40. 5152 Lakeview 17-10-26

WASHER & DRYER. Like new. Call 931-3550 17-10-26

8MM BOLEX movie camera with 13 and 36mm turret lens, light bar and exposure meter, $25. Call 877-0259 17-10-26

REMINGTON AUTOMATIC 28-gauge. A-1 rabbit dogs. Call 877-3844 17-10-30

DECORATED coal buckets, old, original. 2404 Sheridan 17-10-26

DESK— Recliner chair. New wall placques. Call after 4:00 — 876-4970 17-10-26

HAGSTROM II electric guitar with case — Gemini I — 2-channel — 4 plug Ampeg amplifier with cover — Complete set $300. Boys 3-speed bicycle — $30.00. Outdoor Christmas lights to trim a house — bulbs included — $35.00. Call 877-3545 after 5 p.m. 17-10-30

FURNITURE, dishes, tools, antiques, gifts, wood doors & windows. Daily 9 till 6. 2824 Ralph St. (1 block East of Washington at 28th) 17-11-2

1 SET GOLF CLUBS, bag and cart. One single roll-a-way bed with mattress, one Zenith player with stand. Call 876-6260 17-10-26

POOL TABLE: Regulation size, $20. Call 877-2590. 2721 Idaho. 17-10-30

FOR SALE: Refrigerator. Excellent condition. $50.00. Call 876-8351 after 5 p.m. 17-10-26

29 GALLON FISH TANK, complete with stand. Phone 931-0065 17-10-30

18-FT. SELF-CONTAINED Avalon camping trailer. Three-way lighting system, spare tire, all accessories. Excellent condition, $1,600. Call 931-3541 after 6 p.m. 17-11-2

¾ ACRE LOT. House Springs, Missouri, with lake, fishing and swimming available, to property owners. Call 876-3645 17-10-30

HONDA CT-70, good condition. $1500 cash. Call 931-6094 17-10-26

OVERHEAD GARAGE DOOR with hardware, $30. Call 876-3908 17-10-23

DELUXE MAYTAG washer & dryer. Make offer. Must sell by Friday. One year old. 2603 Iowa 17-10-26

CLARINET FOR SALE, used, good condition. Make offer. Selmer Signet. Call 876-9966 17-10-26

HORSE MANURE $12 a truck load, will deliver. Call 876-9966 17-10-26

HONDA, 1970 350-SL, top running condition. Call 877-2223 after 5. 17-10-26

Rummage Sale 17-A

WE NEED your rummage sale surplus and unwanted furniture. For free pick up service, call Benevalent Blind Service Store, 271-8135 17A-10-30

COME TO Darlyn's sell out sale. 910 Niedringhaus. Clothing, furniture, many more items. Everything reduced. 1 wooden kitchen cabinet, very nice. 17A-10-26

RUMMAGE SALE: Girl's winter clothes, and coats, size 4 & 5. Like new! Xmas decorations, toys, knick-knacks. 2532 Angela Drive. Thursday and Friday 17A-10-26

RUMMAGE SALE: All week. Misc. items, everything cheap. RR #2, Box 817, Granite City. ½ mile North of 270 off Route 3, green house, fruit trees in back. 17A-10-26

YARD SALE: Clothing, dishes and misc. Thursday and Friday, 9-3. 2237 East 24th 17A-10-26

BASEMENT SALE: 2255 Lee Ave. (come to back door) All week. 17A-10-26

BASEMENT Rummage Sale — All week. Lots of nice clothes. Everything goes. 2240 Lincoln Ave. 17A-10-26

GARAGE SALE: Oct. 27 & 28. 2574 Buenger. Clothing, dishes, carpet samples and misc. 17A-10-26

BASEMENT SALE — Everything cheap. This week. 2617 East 24th 17A-10-9-24

BASEMENT SALE: Friday and Monday, 9:30. Ladies and babies clothing, misc. Tacos. 2317 Edwards. 17A-10-26

RUMMAGE SALE: Ladies clothing 12-16, misc. 2918 Cayuga. Saturday, Oct. 28. 17A-10-26

GROUP RUMMAGE SALE: Friday only. 2519 Washington Ave. Machinists tools and box, etc. 17A-10-26

YARD SALE: Lots baby and childrens clothing, dishes, antiques. 4901 Willow Lane off Maryville Road. Every day. 17A-10-26

GARAGE SALE: Thursday, Friday and Saturday. Ladies clothes and misc. Nameoki Rd. to Harrison, 4724 Vincent. 17A-10-26

YARD SALE: Oct. 28, Saturday only, 9 a.m. at 2623 Madison Avenue. 4 families. Furniture, collectables, antiques, picture frames, beams and Avons, milk can, much misc. 17A-10-26

GARAGE SALE: Moving, household items, dishes, infants through size two, stroller, maternity. Friday and Saturday. 2012 Richmond. 17A-10-26

GARAGE SALE: Winter clothes, household items. One day only, Saturday, 9 a.m. 3278 Franklin Ave. 17A-10-26

BASEMENT SALE: 2724 Stratford Lane. Lots of clothes, large and small sizes, coats and knick knacks, car air cond., soda cooler. Oct. 26, 27, 28. 17A-10-26

GARAGE SALE: Friday and Saturday. Clothing, dishes and misc. 2040 Hilderbrand, Cloverleaf. 17A-10-26

3 FAMILY yard sale, 2124 Dewey, Friday-Saturday, 9 to 5. Everyone welcome! 17A-10-26

RUMMAGE SALE: 2203 St. Clair on Sat., Oct. 28; Alpha Omega Tri-Hi-Y. Starts at 8. 17A-10-26

GARAGE SALE— 1732 Sycamore. Saturday and Sunday. Call 931-4190 17A-10-26

HUGE RUMMAGE SALE! Call 931-0880 for directions. Thursday-Friday-Sat. and Sun. 17A-10-26

RUMMAGE SALE: Antiques, pictures, furniture, clothes, flower pots, vases, clothes, tools. Must sell, cheap. 302 Madison Ave., Madison, Saturday, 9 till? 17A-10-26

GARAGE SALE: Men, women and children's clothing and misc. household items. Fri., 12 till 4 p.m. Sat., 10 til 4. 3913 Franklin 17A-10-26

RUMMAGE SALE— 2414 Edison. Friday, Saturday, 9 to 5. 2 Kayaks $70 each, 1 folding, arrows, table, 4 chairs, golf clubs, clothes, cot, games, knick-knacks, 1 fly rod. 17A-10-26

RUMMAGE SALE: Friday, October 27. Episcopal Parish Hall, 22nd & Grand, 9 a.m., by Episcopal Church women. 17A-10-26

RUMMAGE SALE— All week. 308 Highway 203, Madison phone 876-6961 17A-10-26

PORCH SALE— Thursday, Friday and Saturday. Men, women, childrens coats and clothing. Miscellaneous. 2800 Washington 17A-10-26

RUMMAGE SALE: Friday & Saturday, 9:30 till 3. #3 Robin Court. Call 931-6530 17A-10-26

GARAGE SALE: 2569 Ivy Lane. Material & remnants. 17A-10-26

GARAGE SALE— Oct. 27 & 28. 2574 Buenger. Clothing, dishes, carpet samples & miscellaneous 17A-10-26

GARAGE SALE, Friday and Saturday, 5 family. Everything reasonable. 1611 Garfield 17A-10-26

GARAGE SALE: Baby, child, adult clothes. Miscellaneous. Thursday & Friday, 12-6. 2300 Elm, Glenview Area. 17A-10-26

RUMMAGE SALE— Sat., Oct. 28th, 9-4. 2534 State — Good clothing and miscellaneous household items, including coffee table, pole lamp and chandelier suitable for dining room. Cancelled if it rains. Electric guitar too. 17A-10-26

CARPORT SALE: drill press, lawn mower, tools, t.v., antiques, jars, lamps, misc., glassware, household items, clothes, etc. Park Street, Glen Carbon — watch for signs across from Post Office. Thursday, Friday and Saturday, 9 til 6. Call 1-288-9302 17A-10-26

GARAGE SALE: 1808 Spring, Thursday, Friday, Saturday. Bikes, toys, games, books, preteen girls clothes, boys, girls, ladies, mens clothing, misc. 17A-10-26

HEATED GARAGE SALE — Fine clothing for all. Drapes, dishes, books, jewelry, misc. Friday and Saturday, 9 to 3. Bargains. 3312 Terrace Lane. 17A-10-26

BASEMENT SALE — Largest variety offered — clean and neat — all items priced cheap for immediate sale — seeing is believing: furniture, dishes, tools, jars, wood door & windows, 2 alum. storm windows, screens & frames, lots of misc. items too numerous to mention. Oct. 26 thru Nov. 4, 9 till 6. 2824 Ralph St. (1 block East of Washington at 28th) 17A-10-30

GARAGE SALE— Oct. 26, 27th, 9 a.m. to 7 p.m.; Sat. 28th, 9 a.m. to noon. Millwright tools, electric guitar, pool table, movie camera, case and lights; clothes and lots of miscellaneous. Come see at 3209 Wilshire 17A-10-26

GARAGE SALE: Fri., Oct. 27th, 9 a.m.-5 p.m. #77 Maurene Court. 2nd court across from Maryville school. Books, knick-knacks and lots of good clean winter clothes. No early sales. 17A-10-26

RUMMAGE SALE— Sat., Oct. 28, 9 till 2, weather permitting, lots of bargains. 2560 State St. 17A-10-26

PATIO SALE: Lots of clothes for boys' and girls' of all ages and baby clothes and junior sizes, like new. 1308 Robin St., Venice, Friday, Saturday and Sunday. 17A-10-26

YARD SALE: Oct. 28, 9 till 4. 2031 Madison Ave. Everything going cheap! 17A-10-26

REPEAT RUMMAGE SALE: 2603 Iowa. Thursday and till noon Friday. Everything reduced greatly. 17A-10-26

Garage Sale
FRIDAY 9 A.M.-5 P.M.
Baby clothes, children clothes, snow tires and wheels, household goods, records, dishes, men's and women's clothes, Lazy-Boy chair.
#14 NASSAU
1 Block from Johnson Road Off Riviera

Misc. Wanted 19

WANTED
PERDUE FURNITURE will pay premium for good used living room, bedroom, dining room, and kitchen furniture.
WILL BUY ALL OR PART
CALL
452-7197 or 877-9385

WANTED: Used furniture. Any amount. Steinberg Furniture Exchange, 1824 State St. Call 877-5882. 19-11-20tf

WANTED: YOUR VOTE Nov. 7. Willard V. Portell, Democrat, Circuit Court. 19-11-6

WANTED: Your Kodak developing, 24-hour service. Graham's Book Store. 19-4-18tf

WANTED FOR CASH, used air conditioners, junked ones moved free. Call 876-0562. 19-11-27

WE BUY used furniture. Any amount. Prompt service. Call 876-0878 19-11-13

WANTED. HOBBYCRAFT items for resale purposes. Consignment basis only. The Dog House. Call 877-6441. 19-10-30

WE BUY T.V.'s not working. Call 876-0878 19-11-13

RIDE WANTED to Downtown St. Louis, days. Call 877-3030 19-10-26

WANTED: Late model electric stove. Reasonably priced. Call 877-3393 19-10-36

WANTED: ANTIQUE furniture, clocks, glassware, anything old. Call 876-0720. 19-11-20

WANTED: 2 wooden storm sashes, 36x49. Call 876-8247 19-10-23

WANTED: Used piano, good condition. Call 877-1222 19-10-30

RIDE WANTED to Lewis and Clark College. Call 877-3922, ask for Bob. 19-10-30

WANTED: School bus. Phone 274-4579 or 274-2506. 19-10-30

Business for Lease 20

IN PONTOON BEACH 600 square feet for store or office. In new brick building. Air-conditioned. Off street parking. One left. Call 931-0580 20-11-30

Business Opp. 21

PAPER ROUTE. Early morning Globe. Call 931-0379. 21-10-30

"WHAT GOOD IS ABILITY WITHOUT OPPORTUNITY"
If you meet our exacting qualifications, we offer modern and complete training for a permanent, dignified sales position where ability is recognized and promotions made accordingly. Excellent immediate income. You must have these qualifications: ability to stand a rigid character investigation and above all, a desire to work towards a successful career.
For Interview Write:
LEONARD L. WOLFF
631 W. Lovell, Salem, Ill. 62881, giving past experience, address and phone number.

Help Wanted 22

ATTENTION FOUNDRY WORKERS
Expanding modern foundry located in heart of Green Country — sportsman's paradise — Tulsa, Oklahoma. Many lakes, forests, and outdoor recreation facilities. Tulsa is America's most livable and beautiful city with excellent schools, low cost living, and low crime rate.
Expanding work force needs experienced coremakers, molders, and support people. Education no problem, but good physical condition a necessity. Good pay with plenty of overtime, excellent working conditions and benefits.
Contact:
BYRON JACKSON PUMP DIVISION
Borg-Warner Corporation
4501 South 86 East Avenue
Tulsa, Oklahoma
Equal Opportunity Employer M/F

RETIRED COUPLE to assist in apartment management. Write Box 26, c/o Press-Record. 22-9-11tf

WANT TO WORK? Part-time, full-time. Call 797-0622 for interview. 22-10-26

CLERK-TYPIST: good typing & adding machine skills, eager to assume responsibilities, parking provided, usual benefits, salary commensurate with experience & ability. Downtown St. Louis area manufacturer. Midwest Forest Products. Phone 1-314-231-9700 22-10-30

NEED SOMEONE mechanically inclined for service and repairs. Permanent. Equal Opportunity Employer. Phone 877-4401. 22-10-26

CASHIER: part-time, evenings. Call Mr. Clinard, 452-1134 22-10-30

APPLICATIONS now being taken for radio dispatcher. Light typing, some bookkeeping. Prefer mature person. Apply in person Pontoon Beach Police Dept. 3928 Lake Drive, 7 a.m. to 3 p.m. 22-11-2

RESTAURANT
THE INT. HOUSE OF PANCAKES
1509 Pontoon Rd., Granite City
Now accepting applications and interviewing 10 to 4 daily for
COOKS
WAITRESSES
BUSBOYS
HOSTESSES

BABY SITTER, mature person, newborn child. Wilson Park area, in my home. Call 876-8499. 22-10-26

MEN OR WOMEN: Have spare time, need extra money? We can show you how. Phone for appointment 6-9, 931-1158. 22-11-2

OFFICE, SALES, FACTORY, all kinds to $800 month. Many beginners, some fees paid. American Employment, 1715 State. Phone 452-1335 or 271-3320. 22-11-16

RESTAURANT: Griddle man for breakfast, some experience helpful, salary open for right person. Apply in person only Lum's Restaurant, 1015 Camp Jackson Road, Cahokia. 22-10-26

HELP WANTED
For sales in Granite City area. No experience necessary. Permanent. Good pay. Send complete resume. State desires and needs to
BOX 40
Granite City Press-Record

WANTED!
PART-TIME COLLECTOR
MUST HAVE SOME EXPERIENCE
APPLY IN PERSON TO DAVE McGOVERN
BIEDERMAN FURNITURE CO.
3675 NAMEOKI ROAD
GRANITE CITY, ILLINOIS

Jobs of Int.—M 23

WANTED
REAL ESTATE SALESMAN
(PRIOR EXPERIENCE PREFERRED)
— Apply —
COCHRANE-WOLF AGENCY, Inc.
1506 JOHNSON RD. GRANITE CITY, ILL.
877-2345 876-1767

LAB TECHNICIAN for administrative position. Excellent advancement to sales or management. Some college chemistry. $6600. Call Mrs. Harlan, 1-465-4261. Data Placement Systems, Alton. 23-10-26

ASSISTANT CREDIT manager. Industrial distributor, B.S. degree plus some accounting, no experience required. $7200. Call Mrs. Harlan, 1-465-4261. Data Placement Systems, Alton 23-10-26

ROUTE SALESMAN
Well established Co. in this area is interested in employing a man for route sales work calling on Grocery Supermarkets. Route is well established. Must be honest, reliable, ambitious and eager to increase his living standard. 5 day week Mon. thru Friday. Grocery or route experience helpful but not necessary. Will train others. Guaranteed $130 per week. Salary plus comm. Average annual income $10,000 to $10,500 plus Co. paid Welfare program for entire family. Send resumes to H. H. EVON CO., 4030 Chouteau, St. Louis, Mo. 63110.

MAN LIKES CARS. No experience necessary. 501 East Chain of Rocks. 23-10-30

MAN FOR driving tractor and truck for farmer. Call 876-0483 23-10-30

MANAGEMENT TRAINEE — Some college to degree, ground floor opportunity will advance as you merit. $7200. Call Mrs. Harlan, 1-465-4261. Data Placement Systems, Alton. 23-10-26

SALES TRAINEE: Sell radio time to local business. $5200 plus $60. Call Mr. Schmidt, 1-465-4261. Data Placement Systems, Alton. 23-10-26

MECHANICAL TECHNICIAN: Knowledge and experience with destruct testing, stress and vibration, immediate, expanding firm. $10,000. Fee paid. Call Mr. Schmidt, 1-465-4261. Data Placement Systems, Alton. 23-10-26

NEWSBOYS WANTED, neighborhood routes. Call 876-6050 Monday, Thursday or Saturday —or apply in person, Granite City News Co., 1414-19th St. 23-5-17tf

Jobs of Int.—F 24

EARN $45 in merchandise by having a Playhouse Toy Party. Name brand toys and gifts. 100 items less than $2. Call 876-8224. 24-10-30

EXPERIENCED Hair Stylist, Cut and Curl Hair Fashions, ask for Margaret or Pat, 876-8803. 24-10-5tf

LEGAL SECRETARY: Experienced. Reply to Box 42 c/o Granite City Press-Record. 24-11-2

LADIES: We have openings for fall and Xmas seasons. Part time, pays well. Call 1-337-7414 or write Phyllis Daniels, R.R. 2, Freeburg, Ill. 24-11-9

EXECUTIVE SECRETARY — Shorthand, typing, dictaphone, 1 girl office, excellent opportunity. $450-$500. Call Mrs. Leslie Carol, 1-465-4261. Data Placement Systems, Alton. 24-10-26

CLERK - TYPIST. Filing, answering phone. Recent high school graduate. Send replies to Box 41, c/o Press-Record. 24-10-23-tf

NCR OPERATOR: Experience on NCR 3100 bookkeeping machine, good reliable firm. $400. Call Mrs. Leslie Carol, 1-465-4261. Data Placement Systems, Alton. 24-10-26

MARRIED COUPLES. Have a financial problem? Add an extra pay check. Learn hair styling in 9 months, have your own working hours — Maybe your own salon! Joseph's School of Hair Fashions. Call 876-7400. 24-10-26

SECRETARY to personnel manager, good typing, experience preferred with insurance forms, major company. $475. Call Mrs. Leslie Carol, 1-465-4261. Data Placement Systems, Alton. 24-10-26

ASSISTANT CASHIER: Experienced only. Typing, adding machine, various office duties. Call for appointment 931-2100 and ask for Mr. Dimatteo, Reliable Loan, 4060 Pontoon Road. 24-10-26

BE A HOSTESS to a Beeline Fashion show and receive, $10 extra free clothes for Xmas! Call 452-7365 after 6 for your date. 24-10-26

WANTED: A cleaning lady. Call 877-4908 after 5 p.m. 24-10-26

BABY SITTER WANTED for 6 month old baby. Monday thru Friday. Must come to my home. Call 877-7117 after 4:00 24-10-30

WOMAN: To work in drapery dept. as presser and sewer. No experience necessary. Apply Morgenthaler's Cleaners, 10th & Cole St., St. Louis, Mo. 24-10-26

BABY WANTED in my home, during the day. Call 876-8663 24-10-30

WANTED: Reliable lady to baby sit in my home. Must have own transportation. Hills Terrace area. Will pay 50c hour. Call 931-5181 after 9 p.m. 24-10-26

GIRL OR WOMAN run small office, will train. Phone 875-0398 24-10-30

Employment Wtd. 25

TRASH BARRELS. Also barrels for boat docks, dirt and rock. Steve Benko. Call 876-0157. 25-10-26

TRASH: Have truck will haul. Call 877-1482. 25-10-26

IRONING: 25 - 30 pieces, $4. Pickup and deliver. Call 877-2395. 25-10-26

HOME REPAIRING. All types. Call Lee, 931-0467. 25-10-30

TREE TRIMMING. Reasonable rates. Free estimate. Call 876-8668. 25-10-30

BROWN'S INSURED Tree Removal SCervice. Toppings and removal of dead and dangerous trees. Shrubbery pruned. Free estimates. Call 345-1948. 25-11-9

PAINTING - ROOFING - small home improvements. Free estimate. Call 877-2762. 25-11-9

GARAGES AND basements cleaned. Trash hauling of any kind. Furniture moving. Experienced. Free estimates. Call 877-0862. 25-11-16

CARPETS AND FURNITURE cleaned, your home. Reasonable prices. Free estimates. Superior Carpet. Call 931-1420 or 931-1295. 25-11-6

TRASH HAULING of any kind. Call Charlie, 876-0917, any time. 25-11-16

HOME REPAIRS of all kinds. Light plumbing and electrical work. No job too small. Call 877-6325 or 451-9817. 25-11-13

YARD GRADING and seeding. Weeds cut. Call 877-3536. 25-11-13

FINISH YARD GRADING and gravel and dirt spreading, fall garden plowing. Kamadulski's Yard Grading, call 877-1521. 25-11-2

LIGHT HAULING of all kinds. Basement, garage cleaned out. Also trash hauling. Call 877-6055. Bert Doty. 25-11-16

SECRETARIAL WORK: Evenings and/or Saturday. Call 877-6184. 25-10-26

WILL DO BABY SITTING. Call 877-8237. 25-10-26

TRASH HAULING, basements cleaned, barrels emptied. Call 877-4497. 25-10-30

IRONING— $1.50 per dozen. 1745a State St. Call 876-1741 25-10-30

COMPLETE REMODELING — Baths, paneling, siding, kitchen cabinets, room additions, new furnaces and air cond. Call 931-2695. 25-10-30

WASHER - DRYER installation and repairs. Also air conditioners cleaned and repaired for summer. Call 877-2762. 25-10-26

FURNACE REPAIR, plumbing, electrical, air conditioning. 24-hour service. Gary's Heating and Cooling Service. Call 877-5552 or 876-4924. 25-11-13

HOME REPAIRS of all kinds. 27 years experience in the Tri City area. Call Joe at 876-0878 25-11-13

TREE AND HEDGE Removal. Reliable and insured men. Free estimates. Call 876-6674. 25-11-13

SPRAY PAINTING, refrigerators and home appliances, any color. Cardan Service Co. Call 876-3919. 25-11-13

LICENSED BABY SITTER. Want 1 or 2 children in my home, full or part time. Pontoon area, 931-5631. 25-10-30

DIRT HAULING: Top soil and fill dirt, grading and back hoe work. Call 344-6393. 25-11-30

LIGHT HAULING, prompt service. Call 876-9878. 25-11-16

WILL BABY SIT. Evenings. Call 877-1040. 25-10-26

HAULING: FURNITURE or trash. Call 877-3987. 25-12-11

WILL ADDRESS envelopes in my home. Call 877-5153. 25-11-2

PAINTING, ROOFING: Small home repairs, cement work, reasonable prices. Free estimates. Call 877-6911. 25-11-2

TRASH BARRELS. Also barrels for boat docks, dirt and rock. Steve Benko. Call 876-0157. 25-11-23

PLUMBING REPAIR SERVICE: Waste lines unstopped and repaired. Faucet repair. Al's Plumbing Service. Call 451-6567 25-10-30

ROOFING, GUTTERS, tuckpointing, chimney repairs. Some mason work. Reasonable prices. Free estimate. Please call 877-0970 25-11-2

PULLEY'S TRASH HAULING service. Call 876-6933 25-12-21

WILL BABY SIT. Days or nights. Call 451-7657 after 5 25-10-26

PAINTING— Interior and exterior. Paneling, minor repairs. Reasonable prices, free estimates. Please call 877-0970 25-11-2

TRASH HAULING, basements, pits, garages cleaned. Phone 876-1776 25-11-20

LIGHT TRASH HAULING and hauling of all kinds. Call 877-6181 25-10-30

CHUCKS WELL SERVICE. Water softener, pumps and salt. Call 877-0445 or P.M. 877-1818 25-1-29-73

SEWING AND alterations. Call 877-6493 25-11-20

IRONING: Call 451-9123 25-10-30

PORTABLE T.V. REPAIRS. Cheap! Call 931-4585 25-11-6

SMALL JOBS WANTED, painting, cleaning, anything around the house. Call after 3— 271-8823, $4 hour. 25-11-6

Personals 26

IS DRINKING CAUSING you a problem? If so call 877-1821. 26-10-26

LOSE WEIGHT with Spartan Alure Tablets, thirty day supply only $3. 2917 Edwardsville Rd. 26-12-28

WANTED 5 FAT LADIES for Spa Research program who would like a new silhouette and figure. Call 876-1925. 26-11-9

Business Cards 28

FURNITURE UPHOLSTERING and repairing. Large selection of materials and vinyls. Custom work at reasonable rates. Modern Upholstering, 1423 23rd St. Phone 877-3535 or 877-7053. 28-12-28

HEATING SERVICE, day or night. Call 876-0562. All service guaranteed. 28-11-23

COUPON
THIS COUPON GOOD FOR $2.00 ON ANY TRUCK or AUTO GLASS or STORM SASH or SCREEN REPAIR
This Coupon Good Only at
Quad-City Glass Co.
2721 MADISON AVE.
877-5847
COUPON

HAY'S BROS. TREE SERVICE —Trimming, topping, removing cabeling, feeding, cavity work, hedge and evergreen trimming. Free estimates. Call 876-6708 or 877-1859. 28-10-26

AUTO LICENSE SERVICE, Judd, 2776 Madison Avenue. 28-7-29tf

BOB'S BIKE CELLAR. Repairs on all makes. Top quality, imported bicycles and accessories available on special order. Call 877-0197. 2832 Iowa. 28-10-26

HAPPY DAY CHILD CARE CENTER
877-0888

COMPLETE REMODELING! Aluminum siding, room additions, kitchens, rathskellers, patio, carport, black top driveways. All work guaranteed, for free estimate call R. C. Smith, 931-3936 28-10-30

Carry Out and Save
On TV repair. Color or black and white. Service on washers, dryers and ranges.
SAVE
TIME and MONEY
Largest parts department in area for do it yourself.
SUPREME APPLIANCE
2109 Johnson Road
452-5315 & 877-5559

SEWER SERVICE: Septic tank and water lines, trailer hook up. Phone Ken Britton, 931-2976. 28-11-6

TURKEY SHOOT
Every Sunday Afternoon
12:30 P.M. 'til ??
CURV-INN TAVERN
2618 Missouri Ave.
FINE FOOD

30% SAVINGS this month only on remodeling of kitchens, rathskellers, blacktop driveways, aluminum siding, storm windows. Free estimates. No obligations. Call 1-314-741-4818. All work guaranteed. 28-10-30

MICE AND rat control. Guaranteed. Stone Exterminators. Call 876-1035. 28-11-9

WE STOP LEAKS
Quad-City ROOFING COMPANY
OLD ROOFS REPAIRED
NEW ROOFS APPLIED
DAY OR NIGHT 877-0845
JOHN JANCO, JR.
800 STATE ST., MADISON, ILL.
Over 6000 Satisfied Customers

TERMITES — TERMITES — TERMITES. Stop their damage now. We guarantee for five years at no extra cost to you. Stone Exterminators. Phone 876-1035. 28-11-9

D and M AUCTION CO.
COMPLETE AUCTION SERVICE
"WANT ACTION?" HAVE AN AUCTION!
For Complete Details
Phone 877-2741 or 451-9580

BUSINESS CARDS, bookmatches, calendars, advertising specialties, rubber stamps. Xmas cards. Call 877-6633 for appointment 28-11-9

SALES PRO
4:00 P.M.-7:00 P.M.
TODAY
344-4416

HALLOWEEN SPECIAL
BUSY BEE'S BRANCH
2401 Kate St. & E. 24th
Managed and Operated by
BETTY PAUL
Special on Permanents
ONLY $6.00
(End October 31)
HOURS:
Mon., Tues., Thurs., Fri. 8 to 8
Sat., 8 to 3
Closed Wednesdays
FOR APPOINTMENT CALL
876-0100
JENEANNE GIBBS, Opr.

ROACHES, waterbugs, most household pests, $1 per room. Stone Exterminators, call 876-1035. 28-11-9

MADISON COUNTY ROOFING CO.
● HOT ROOFING AND SHINGLE WORK
● FREE ESTIMATES
931-1371

WINTER HEATING NEEDS
For FREE Estimates Call
Granite Sheet Metal Works. inc.
Phone 876-3432 or 452-7333
Evenings Phone 877-8459
CARRIER DEALER

CARTER'S AUTO REPAIR
2301 EAST TWENTIETH ST. GRANITE CITY
Phone 877-2765
TUNE UPS:
8 Cyl. $25.95 — 6 Cyl. $21.95
YOU GET:
New Plugs, Points and Condensor, Set Timing and Adjust Carburetor

HOME REPAIRS
OF ALL KINDS
CARPENTRY - CEMENT - PAINTING - PLUMBING
ELECTRICAL WORK
NO JOB TO SMALL — QUALITY WORK TO SATISFY YOU
CALL
877-6325 or 451-9817

MICKEY'S PALACE INN
2001 HILDERBRAND MADISON, ILL.
(In the Cloverleaf Addition)
★★★ FEATURING ★★★
Phil Luffman & The Three Notes
Ronney Ocho on Base — Tony Ocho on Drums
Bud Aurmour on Lead Guitar
EVERY FRIDAY AND SATURDAY NIGHT

Business Cards 28

ANNOUNCING . . .

Ann (Carney) Kusmierczok

has joined the staff at

THE BEAUTY NOOK

Her hours are from:
8 a.m. to 5 p.m. on Thursday and Friday
6 a.m. to Noon on Saturday
NO APPOINTMENT NEEDED

2101 Grand Phone 876-5443

Margie Black, Lena Treece, Rayleen Boone, Mabel Keel, Eleanore Gregonis

FURNITURE upholstery and repairing, cushions filled, overstuffed furniture a specialty. Bolliger Upholstery, 1508 Pontoon. Call 876-8919. 28-10-21tf

STORAGE SPACE
Call 876-2250

SEWING MACHINE SERVICE. Repairing all makes and types. 18 years experience. Reasonable. Call 877-2421. 28-12-28

LIGHT HAULING
PROMPT SERVICE
876-0878

Any make sewing machine repaired by factory trained experts. Bring machine in for free estimate.
THE SINGER CO.
Bellemore Village
876-0151

HOME IMPROVEMENTS — Room additions, garages, paneling, ceilings, rathskellers, kitchen cabinets, remodeling. Call 877-2906. 28-10-26

LOOKING FOR STUD SERVICE from
Tiny Toy or Teacup Poodle
Silver or Black
Call 452-3351 or 1-466-7405

USED FURNITURE
We Buy One Piece
Or A Housefull
call . . . 876-2250

WILLIAMSON
Heating and Air-Conditioning Units
SALES and SERVICE
KIRCHNER'S
3916 Nameoki Rd.
Phone: 452-7173

KEITH BENNINGTON
WATCH REPAIR
3144 Wanye Ave.
REASONABLE CHARGE
876-2224

KIDDIE KORNER
Hours: 6:30 A.M. to 6 P.M.
Phone: 876-4360
Sponsored by
FIRST BAPTIST CHURCH

Lost and Found 29

LOST: Tri-colored beagle, West Granite area. Phone 877-8237. 29-10-26

LOST: Small white dog, male, brown around both eyes and left ear, fluffy hair. Answers to Bandit, family pet. Reward. Call 877-6767. 29-10-26

LOST: BEAGLE HOUND, tri-color. Please call 876-0866. 29-10-29

LOST— Female Beagle — 8-weeks old. Vicinity of 2400 State St. Call 877-6808 29-10-30

Notices 30

LADIES RELAX after a hard days work. Take a sauna in a private club made for you. Call 876-1925 30-12-28

Coming Events 31

BAZAAR: Saturday, Oct. 28, 9-5. Hand-made items, Christmas decorations, home-made peanut brittle. Church of God, 2301 Orville and Vine. Call 931-4666. 31-10-26

NAMEOKI UNITED METHODIST CHURCH
BAZAAR 10 A.M. - 8 P.M.
SPAGHETTI SUPPER
5 P.M. - 8 P.M.
PONTOON ROAD and MURDOCK
EVENT WILL TAKE PLACE
SATURDAY, OCTOBER 28TH

Coming Events 31

The 'PUB' Lounge
1308 Nineteenth St., Downtown Granite City
Featuring Western Music By:
LITTLE JOE COOPER and the NIGHT HAWKS
Friday Night, 9-1 Saturday Night, 9:30-1:30

PAPER DRIVE, Delta Kappa, Nov. 4, 9 a.m.-6 p.m., St. John United Church of Christ, 2901 Nameoki Road. For pick-up call 877-2074 or 452-4828 31-10-30

TURKEY SHOOT
EVERY SUNDAY
HUNTERS COVE
ROUTE 111 ACROSS FROM LAKESIDE AIRPORT
11:30 A.M.

Card of Thanks 32

We wish to thank our many friends, neighbors and relatives for their kind expressions of sympathy and beautiful floral offerings. Special thanks to Mitchell Fire Dept., Briarcliff Pentecost Church, Davis Funeral Home, First Assembly of God and Rev. Groff.

The Family of
CARL DUFFIELD
32-10-26

In Memoriam 33

In loving memory of the 36th birthday of
MAURICE VICKERS
October 28, 1972
Lovingly remembered by
Elva Vickers and Cildren
33-10-26

In Loving Memory of
WALTER WILKINSON
who passed away
October 26, 1970.

If we could make steps out of heartaches,
And use our teardrops too,
We would build a stairway to heaven
And climb it each day to see you.

Sadly missed by
HIS CHILDREN
33-10-26

Public Notice 34

CLAIM NOTICE
STATE OF ILLINOIS
IN THE CIRCUIT COURT
OF THE
THIRD JUDICIAL CIRCUIT
MADISON COUNTY,
PROBATE DIVISION
IN THE MATTER OF THE ESTATE OF DENNIS MORRIS, DECEASED.
No. 72-P-425

Notice is given of the death of the above.

Date Letters Were Issued: October 6, 1972.

Administrator: M. G. Schauerte, Public Administrator of 115A Purcell, Edwardsville, Illinois 62025.

Attorney: Alan Walker of Granite City, Illinois 62040.

Claims against the estate may be filed in the office of the Circuit Court, Probate Division, County Courthouse in Edwardsville, Illinois, within 7 months from date of issuance of letters; and any claim not so filed is barred as to the estate inventoried within that period. Also, copies of claims must be mailed or delivered to the administrator and to the attorney.

WILLARD V. PORTELL
Clerk of the Circuit Court
#19 34-10-12-19-26

NOTICE

Public Notice is hereby given that on Oct. 16, A.D. 1972, a certificate was filed in the Office of the County Clerk of Madison County, Illinois, setting forth the names and post-office adresses of all of the persons owning, conducting and transacting the business known as B & K BOOKKEEPING COMPUTERIZED SERVICE, located at 2914 Nameoki Road, Granite City, Illinois.

Dated this 16th day of October, A.D. 1972.

EULALIA HOTZ
County Clerk
#31 34-10-19-26; 11-2

Public Notice 34

ORDINANCE No. 2899

WHEREAS, traffic conditions within the City have changed; and

WHEREAS, the corporate authorities deem it advisable to change certain regulations;

NOW, THEREFORE, BE IT ORDAINED BY THE CITY COUNCIL OF THE CITY OF GRANITE CITY, ILLINOIS AS FOLLOWS:

SECTION 1: That in the 2100 Block of Madison Avenue that area presently designated "No parking—patient pick up" near St. Elizabeth Hospital is hereby designated parking metered space and it shall no longer be an offense to park in said space providing the normal toll is paid.

SECTION 2: In the 2000 Block of Iowa that area presently posted "No parking any time" is designated a metered area and it shall no longer be an offense to park in said space providing the normal toll is paid.

SECTION 3: That 21st Street between Iowa and Washington is hereby designated a metered area, parking meters are authorized installed and any prior designation is repealed.

SECTION 4: That all Ordinances in conflict with the provisions of this Ordinance are hereby repealed by the corporate authorities.

PASSED by the City Council of the City of Granite City, Illinois, this 16th day of October, A.D., 1972.

APPROVED by the Mayor of the City of Granite City, Illinois, this 20th day of October, A.D., 1972.

Donald Partney
MAYOR

ATTEST:
Robert W. Stevens
CITY CLERK
#46 34-10-26

ORDINANCE No. 2900
AN ORDINANCE PROVIDING FOR THE INSTALLATION OF CERTAIN TRAFFIC CONTROLS

BE IT ORDAINED BY THE CITY COUNCIL OF THE CITY OF GRANITE CITY, ILLINOIS:

SECTION 1: That the following intersection controls at the following locations are hereby declared to be the traffic controls at said location by which drivers of vehicles will be governed, and drivers are required to stop as indicated by the signs erected at said following locations:

LOCATION
Michigan at Troy
EFFECTIVE CONTROL
Stop sign on Michigan at Troy
LOCATION
Rock Road at Roosevelt
EFFECTIVE CONTROL
Stop sign on Rock Road at Roosevelt

SECTION 2: The Superintendent of Streets is hereby authorized and directed to post appropriate signs along and upon the said street for the purpose of enforcing this Ordinance.

SECTION 3: This Ordinance shall be in full force and effect from and after its passage, approval and publication as provided by law, and upon the installation of the proper control signs at said location by the Superintendent of Streets.

SECTION 4: Any person, firm or corporation violating any provision of this Ordinance shall be punished by a fine or not more than One Hundred Dollars ($100.00) and not less than Five Dollars ($5.00).

SECTION 5: All Ordinances or parts of Ordinances in conflict herewith are hereby repealed.

PASSED by the City Council of the City of Granite City, Illinois, this 16th day of October, A.D., 1972.

APPROVED by the Mayor of the City of Granite City, Illinois, this 19th day of October, A.D., 1972.

Donald Partney
MAYOR

ATTEST:
Robert W. Stevens
CITY CLERK
#45 34-10-26

TO BUY, SELL, RENT OR HIRE . . . USE WANT ADS

Public Notice 34

CLAIM NOTICE
STATE OF ILLINOIS
IN THE CIRCUIT COURT
OF THE
THIRD JUDICIAL CIRCUIT
MADISON COUNTY,
PROBATE DIVISION
IN THE MATTER OF THE ESTATE OF JASPER CHASTAIN, DECEASED.
No. 72-P-527

Notice is given of the death of the above.

Date Letters Were Issued: October 19, 1972.

Administrator: Bernice V. Chastain of 41 Moorland Drive, Mitchell, Ill.

Attorney: Callis and Filcoff of Granite City, Illinois.

Claims against the estate may be filed in the office of the Circuit Court, Probate Division, County Courthouse in Edwardsville, Illinois, within 6 months from date of issuance of letters; and any claim not so filed is barred as to the estate inventoried within that period. Also, copies of claims must be mailed or delivered to the administrator and to the attorney.

WILLARD V. PORTELL
Clerk of the Circuit Court
#38 34-10-26; 11-2-9

CLAIM NOTICE
STATE OF ILLINOIS
IN THE CIRCUIT COURT
OF THE
THIRD JUDICIAL CIRCUIT
MADISON COUNTY,
PROBATE DIVISION
IN THE MATTER OF THE ESTATE OF JOE GALLIA JR., DECEASED.

Notice is given of the death of the above.
No. 72-P-528

Date Letters Were Issued: October 19, 1972.

Administrator: Donna J. Gallia of R. R. #1, Box 1349C, Granite City, Ill.

Attorney: Callis and Filcoff of Granite City, Ill.

Claims against the estate may be filed in the office of the Circuit Court, Probate Division, County Courthouse in Edwardsville, Illinois, within 6 months from date of issuance of letters; and any claim not so filed is barred as to the estate inventoried within that period. Also, copies of claims must be mailed or delivered to the executor-administrator and to the attorney.

WILLARD V. PORTELL,
Clerk of the Circuit Court
#39 34-10-26; 11-2-9

NOTICE

The Madison County Treasurer's Office wishes to retract the following taxes which were published in error:

Kaegel Real Estate Ins. Agency Inc. — Transamerica Ins. Co., $83.99.

Morris Realty Co. — Trans-America Ins. Co. $7.16.

The above personal properties were protested and should not have been published.
#40 34-10-26

LEGAL NOTICE

State of Illinois)
SS
County of Madison)

The Personnel Committee of the Madison County Board will receive sealed bids for group life and health insurance, as per specifications on file in the Office of Eulalia Hotz, County Clerk. Sealed bids must be received in the County Clerk's Office before 5:00 P.M., November 13, 1972.

Personnel Committee
Wayne Bridgewater, Chairman
#43 34-10-26

CLAIM NOTICE
STATE OF ILLINOIS
IN THE CIRCUIT COURT
OF THE
THIRD JUDICIAL CIRCUIT
MADISON COUNTY,
PROBATE DIVISION
In the matter of the estate of MARY PETERS, deceased.
No. 72-P-530

Notice is given of the death of the above.

Date Letters Were Issued: Oct. 20, 1972.

Administrator: Mary Ann Harris of 2231 W. Riverview, Decatur, Illinois and Helene Peters of 722 Iowa, Madison, Illinois.

Attorney: Nick D. Vasileff of Madison, Illinois.

Claims against the estate may be filed in the office of the Circuit Court, Probate Division, County Courthouse in Edwardsville, Illinois, within 6 months from date of issuance of letters; and any claim not so filed is barred as to the estate inventoried within that period. Also, copies of claims must be mailed or delivered to the executor-administrator and to the attorney.

WILLARD V. PORTELL
Clerk of the Circuit Court.
#44. 34-10-26, 11-2, 9

PREPARE FOR JOBS

How to prepare for the job market while still in the military service is the message being sought by Veterans Administration counselors and 20 American business representatives to military personnel stationed in Germany. Approximately 10,000 servicemen were counselled in Frankfurt, Kaiserlautern, Stuttgart and Nuremberg during a two-week period. Co-sponsors of the program are the Jobs for Veterans National Committee and the Department of Defense.

SAVE TIME - SAVE MONEY USE WANT ADS

Lawn & Garden

By WAYNE B. SIEFERT
Area Extension Adviser, Ornamental Horticulture
St. Clair and Madison Counties

LATE SUMMER ROSES

Cool weather, occasional rains and regular spraying will revive your roses for fall beauty and extra performance.

Regular spraying is a major ingredient to grow roses when disease causes leaf-drop and the plants stop flowering. Both Black Spot and Powdery Mildew diseases destroy the foilage. Black Spot produces the round black spots or the dark smudge on the leaves just before they turn yellow and fall. Powdery Mildew produces the white growth on the leaves and gradual leaf drop.

Weekly sprays with Phaltan is the equilizer in rose growing. If you add an insecticide like carbaryl (Sevin) you have a top notch combination for your entire flower garden.

Light pruning will stimulate new growth. Cut off old flower stems and weak spindly growth. Do not severely prune roses in early fall.

Occasional watering if necessary is the final ingredient to outstanding fall bloom. Water during the mid-day period to permit drying of the leaves before evening.

PATCHES OF DEAD GRASS

Small patches of dead grass in your lawn are often due to Fusarium Blight.

Fusarium Blight occurs during hot weather to produce small dead patches that often have a green clump in the middle. Fusarium Blight first appears as scattered small light green patches. During hot, weather these patches enlarge and turn tan or straw colored.

There is no immediate control for this disease. Dethatching and good management will prevent severe loss. Fertilize regularly with moderate applications. Repair these dead patches by fall reseeding or sodding.

PRUNNING HYDRANGEAS

Dead stems are the usual scene instead of lush foliage and developing blooms.

A fall drought and sharply fluctuating winter temperatures prevented normal development of flower buds and reasonable survival.

Pruning of old stems and thinning of new shoots will improve the appearance of your plant. The rule is to cut back the flowering stems to 6-8 inch stubs after flowering in July. Delay pruning of the existing new shoots until late July, then cut them back to 8 inch stubs.

The unseasonal dry period last fall delayed development of new growth and development of flower buds. You can insure normal growth by occasional deep soaking to insure normal growth and proper maturing.

Proper winter care still requires carefully mulching the entire plant, especially the tip buds.

LEAVES CURB, STRUCK

An auto driven by Royce L. Morgan, 2210 E. 24th St., pulling away from the curb, was struck by a taxicab driven by Daniel Snyder, Collinsville, at 4:10 p.m. Monday at 2605 Madison Ave.

TWO AUTOS COLLIDE

Autos driven by Judy Russell, Fairview Heights, and David Smith, 4101 Kaseberg Lane, collided this week on the parking lot of the Jack-in-the-Box Drive-in, 3330 Nameoki Road.

1964 AUTO STOLEN

Marcianna Billen, 2135 Benton St., reported this week that her white 1964 two-door auto was stolen from her home during the night.

FENCE STRUCK, BENT

A cyclone fence at the rear of the Jack-in-the-Box Drive-in, 3330 Nameoki Road, was struck and bent to the ground by an unknown vehicle, it was reported this week.

Let "VAS" Check Your Roof

'VAS'
LUMBER, PANELING, STORM SASH, KITCHEN REMODELING
can come from "VAS". Call him for free estimates at (home) 452-3170 — (office) 344-3123.
GAUEN LUMBER
129 S. Morrison, Collinsville
EVENINGS—452-3170

Five Legislative Interns Hired for Assembly Staff

By NANCY DAY
Copley News Service

Springfield — Five of the 16 Illinois Legislative Staff interns for 1971-72 have been hired on the permanent General Assembly staff, all of them in the House.

The internship program is coordinated by the Institute of Government and Public Affairs in Urbana, although as Sangamon State University grows, more responsibility will be shifted here. The Illinois Legislative Council administers the program, which is funded by the General Assembly.

Interns are graduate students or advanced degree holders in political science law, journalism and related fields. This is the 10th year for the program, and though more blacks have been selected in recent years, and there is usually one woman, most of the intern program gradautes are white males.

Interns for the coming session will receive monthly stipends of $650, up $50 from the past fiscal year.

Those retained from the 1971-72 program are John Swartz, Patrick Nester and Kurt DeWeese, House Democratic staff; and David Cannon and Sarunas Valiukenas, House Republican staff.

Has Law Degree

Swartz is a graduate of the University of Illinois and has a law degree from the University of Chicago. While in law school, he worked in a legal aid clinic and participated in a Boston College research project looking into the Federal Communications Commission. He'll work mainly with the environment, labor and industry, conservation, and judiciary committees, and will receive the highest salary of the group, $13,500 a year.

Nester, who has a bachelor's degree in English literature from Principia College, is an Army veteran who is working on a master's degree in journalism at the University of Illinois. Nester will make $650 a month, concentrating on the public utilities and insurance committees.

DeWeese will make $12,500 a year. His areas of emphasis are children and family services, urban blight, revenue and related social welfare fields. DeWeese has a bachelor's degree with a social science major and has completed a semester of political science graduate work, both at Illinois State University.

$1,000 Monthly

Cannon and Valiukenas will both be paid $1,000 a month.

Valiukenas (the only intern fluent in Lithuanian) helped draft the Illinois Election Campaign Act, modeled after the new federal campaign spending disclosure law. The bill failed to pass this session of the legislature. Valiukenas is assigned to the executive and public utilities commissions. He has a bachelor's degree in sociology from the University of Chicago.

Cannon has a bachelor's degree in sociology from the University of Chicago.

Cannon has a bachelor's degree in history from Washington University, St. Louis, and has done graduate work in journalism at the University of Illinois. He worked on the bill requiring investment of public funds by local governmental units. A former St. Louis County government intern, Cannon concentrates on local government affairs.

READY MIX CONCRETE
CALL LYBARGER
452-3107 or 452-6180

Autos Entered, Three Chased, One Caught

One of three youths who were chased by police was caught after they were spotted at an auto parked at Charlie's Restaurant at 9:40 p.m. Tuesday.

Two autos on the lot were entered, and a tan trench coat was taken from one owned by Jack Farrow, 2410 State St. Nothing was missing from the auto of Milton R. Allen, 1901 State St.

According to the police report, the youths saw the patrol car approaching about 100 feet away, slammed a car door and ran. One escaped between houses and the other two were followed to the rear of Granite City High School gym where they separated. The third was stopped at Coolidge Junior High School.

STORM WINDOWS & DOORS
GRANITE CITY GLASS CO.
877-5400

WASHINGTON THEATRE
19th and State Sts. — 451-7777

Tonite-Fri.-Sat.-Sun.-Mon.-Tues. OCT. 26 to 31 STARTS 6:00
★ The Biggest Laugh Riot Ever—It's Tops [R] See ★

Peter Sellers
as Albert T. Hopfnagel, Hospital Administrator, in
"Where Does It Hurt?"
R
Only where you laugh.

A campsite for sore eyes.

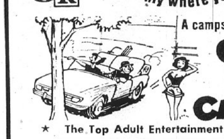

CARRY ON CAMPING
★ The Top Adult Entertainment of Any Year ★
CHILDREN UNDER 17 WITH PARENTS ONLY!

Special 75¢ Matinee Sat. & Sun., Oct. 28-29
You'll Always See Top Stars—Best Action Always—See
John Wayne in "NORTH TO ALASKA" and
Elvis Presley in "TICKLE ME"—10 Cartoons

Extra FREE Electric Guitar & 100 Prizes Daily
Doors Open 12:00, Starts 1:00, 75c to All, You All Come

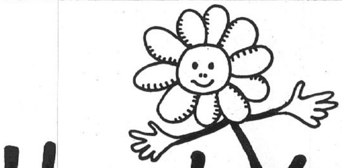

How do Your Children Grow?

Eda LeShan discusses child development
Wednesdays at 9 PM
on KETC-TV Channel 9

Psychologist Eda LeShan and a group of parents discuss common child-rearing problems and their solutions each week in "How Do Your Children Grow? II," Wednesdays at 9 p.m. on Channel 9.

This all new series explores contemporary problems of children and parents and covers the entire spectrum of child-parent relationships.

Eda LeShan's book, *How Do Your Children Grow?* is available free to anyone sending in a $25 check for a new or renewal Channel 9 family membership. To enroll in How Do Your Children Grow? clip this ad to your check and mail both to the Membership Services Department at Channel 9.

Channel 9, 6996 Millbrook Blvd.
St. Louis, Missouri 63130

Jaycees of Southwest Region Meet Nov. 11

Reggie Willis, president of the Illinois Jaycees, will address members of the Southwest Region of the Illinois Jaycees at their fall meeting Nov. 11 at the St. Dominic Parish Center in Breese.

The activities will include afternoon entertainment and refreshments, 6:30 p.m. business meeting, a special ladies program and an evening dance.

Fried chicken will be served during the late afternoon and again during the evening dance. Admission for the entire program is $5 per person. All Jaycees and their wives or girl-friends have been invited to attend.

SIUE Plans Weekend of Homecoming Festivities

Southern Illinois University at Edwardsville has a variety of festivities planned for its annual homecoming during the weekend everything from bluegrass to bonfires.

The weekend's festivities will begin at 7:30 p.m. with the traditional pep rally and bonfire east of the academic core parking lots, sponsored by Alpha Phi Omega. After the bonfire, there will be a reception for the soccer team with refreshments, in the Cougar Coffee House in the University Center.

A concert of bluegrass and old-time string band music is Friday night's main event. Many musicians like George Portz and his grandfather, both state championship fiddlers, will be performing.

Admission to the concert, sponsored by the University Center Board at SIUE, will be 50 cents at the door.

Other homecoming events include: :

The homecoming parade, sponsored by the Cougar Guard at SIUE, starting in downtown Edwardsville at 10:30 a.m. Saturday. Floats representing student groups and departments and area high school bands will participate in the parade.

The soccer game, beginning at 1:30 p.m. Saturday at Cougar Soccer Field. The Cougars, ranked in the Top 10 nationally, will take on Quincy College. Festivities for half-time will include floats and area high school bands. For SIU alumni, current alumni membership cards will serve as admission to the game.

The business alumni reception following the game in the Red Room of the Edwardsville Holiday Inn, until 5:30 p.m.

The general reception for all alumni following the game in the Walnut Room of the Edwardsville Holiday Inn, until 5:30 p.m.

A new feature for the year's homecoming weekend — dinner and theater. Dinner will be available Saturday in the University Club of the University Center beginning at 6 p.m. sponsored by the University Center Board.

After the dinner hour, the University Theater will present the play, "The Physicists," at 8:15 p.m. in the Communications Building theater.

The homecoming dance will begin at 8 p.m. Saturday in the Meridian Ballroom of the University Center. The semi-formal dance will be sponsored by Omega Psi Phi.

Following Saturday's festivities the SIUE campus will open Sunday for the annual open house and parent's day.

Scout Council To Review Long Range Planning

Long-range planning will be the theme of the Cahokia Mound Council, Boy Scouts of America, annual business meeting to be held Nov. 27 at 6:30 p.m. in the Trinity Lutheran Church, 231 N. Filmore, Edwardsville, it was announced today by Merrill Ottwein, council president.

An indepth look at future plans in relation to the new office building, Camp Sunnen, future enrollment and support of the Boy Scout program will be presented by Howard Kaseberg, Granite City, chairman of the Long-Range Planning Committee, and Walter F. Strange, Madison, chairman of the Council Activities Committee.

This is normally the only full meeting of the council each year and all Institutional Representatives, council members-at-large and executive board members have been urged to attend, according to Ottwein.

The nominating committee will make its report and council officers will be elected.

Reservations are to be made in advance at the Boy Scout Service Center, 1338a Niedringhaus Ave.

HIT AND RUN CRASH

A hit and run motorist struck the parked car of Janet Johnson, 811 Iowa St., Madison, in front of the Johnson home, it was reported this week.

PARKED AUTOS LOOTED

The autos of Chris Vaught, 3431 Lydia Lane, and Larry Wickiser, St. Louis, were looted while parked at 19th Street and Grand Avenue, they reported Monday. Taken were 30 stereo tapes valued at $6 each from the Vaught car and 15 stereo tapes valued at $5 to $6 each from the Wickiser car. Entry was gained by breaking the right front windows.

DRIVER CAUSES MISHAP

A driver leaving the Nameoki Village shopping center pulled in front of traffic and caused and accident of cars driven by William D. Fricker, 3727a Nameoki Road, and Kenneth A. Lewis, 2601 E. 25th St., this week at Nameoki Road and Garfield Avenue. The Lewis auto was knocked into a pole.

You're invited to ....
ST. MARGARET MARY'S
1900 St. Clair Ave. Granite City, Ill.
9TH ANNUAL FALL FESTIVAL
CHICKEN DINNER
Sunday, October 29th, 1972
SERVING 11 A.M. TO 7 P.M.
Adults - - $1.75 CHILDREN - - $1.00

at ... CARMODY PONTIAC
YOU'LL ALWAYS GET A GOOD SHAKE
Carmody Pontiac
Fairmont City, Ill.
271-2700, 274-4450

DON'T MISS
JOHNNY DESMOND
APPEARING
OCT. 24th thru NOV. 5th
TONY'S
Restaurant and Cocktail Lounge
5240 NAMEOKI ROAD
GRANITE CITY, ILL.

MENU
SKAGG'S
Steak House
Wood River, Ill.
259-4612
POACH HALIBUT STEAK
'N Egg Sauce with Lemon Garnish
ROAST LONG ISLAND DUCK
In Orange Sauce with Apple Dressing
BEEF STROGANOFF
En Casserole
STUFFED FILET MIGNON
With Crab Meat Dressing, Winesauce and Mushroom Cap
the above includes SOUP, SALAD, VEGETABLE, POTATOES, ROLLS and BUTTER
ALSO FOR YOUR DINING PLEASURE PHIL SPENCE AT THE ORGAN

MIXED DRINKS — SET-UPS
COLLINSVILLE PARK BALLROOM
Saturday, October 28th
ART WILBERT AND HIS ORCHESTRA
"THE BIG BAND SOUND"
2 BANDS EVERY SATURDAY IN NOVEMBER
BEER — BEER
400 N. AGSTERIA—618-344-9743

MID-AMERICA THEATRES
Mid-America Bel-Air HWY. 66 & 111
OPEN 6:30—START 7:00
IN CAR HEATERS
NOW thru TUES.
INTRODUCING
FRITZ the CAT
He's X rated and animated!

2ND ADULT HIT 'GRIMM'S FAIRY TALES FOR ADULTS'
#3 FRI. & SAT. Adult Hit 'FEMALE ANIMAL'
FRIDAY IS BUMPER STRIP NITE

Mid-America Falcon 7400 COLLINSVILLE RD
OPEN 6:30—START 7:00
NOW thru TUES.
IN CAR HEATERS
THEY DARE TO DO WHAT OTHER WOMEN ONLY DREAM ABOUT...

THE FEMALE BUNCH
2ND ADULT HIT 'MOONLIGHTING MISTRESS' (R)
#3 FRI. & SAT. 'MONEY TALKS'
FRIDAY IS BUMPER STRIP NITE

The
STARLIGHT
1225 Madison Ave. -- Phone 876-9632
Now Under New Management
JERRY SIERS — NAZAR MANOOGIAN
We Still Have
Snacks ★ Sips
Shish Ke-Bab
Potluck Sunday
4:30—? ? ?
Jerry and Nazar
Would Like Everyone to Come Down

AMVETS POST 51
5100 LAKEVIEW DRIVE
ANNUAL TURKEY SHOOT
NOW THRU CHRISTMAS
HAM — TURKEY — BACON
FREE FOOD — PUBLIC INVITED
Turn Right Off Nameoki Road On Old White Swan Road

Steak for lunch
$1.09
A great Chopped Steak or delicious Family Steak: You choose. And with it, a crisp tossed salad and roll. Quite a lunch. Quite a special, Monday through Saturday from 11 to 4, at Ponderosa.

PONDEROSA STEAK HOUSE
Johnson Rd. at Nameoki Rd.

CORRAL LIQUORS

ENTRANCES
from Nameoki Rd. or through Ponderosa Steak House entrance off Johnson Rd.
COME AND BROWSE IN OUR ..."CORRAL"
WIDE SELECTION OF IMPORTED FRENCH, GERMAN AND ITALIAN WINES
BEER SPECIALS
BUSCH or FALSTAFF
6 12-oz. cans 99¢ SORRY, 1 CASE LIMIT
PABST BLUE RIBBON
12 12-oz. can pkg. $1.99
"NO ADDITIONAL CHARGE FOR COLD BEER"
LIQUOR SPECIALS
WALKER'S DELUXE, 8 Yr. Old 5th $4.59
TEN HIGH, 4 Yr. Old 5th $3.39
SOUTHERN COMFORT 5th $4.89
SMIRNOFF VODKA 5th $3.89
B & L SCOTCH .... qt. $4.49
BLACK BEAR WINE .... 5th 79¢
"LIQUOR FOR LESS" WHY PAY MORE!
STORE HOURS
MON. THRU WED., 10 a.m. to 11 p.m.
THURS. THRU SAT., 10 a.m. to 12 Midnight
SUNDAY OPEN AT NOON
NAMEOKI and JOHNSON ROAD
Phone 451-9116

Uncle Charlie's DRIVE IN
CATERING SERVICE
HOT FISH
2610 Nameoki Rd.
876-1202 or 876-9313
OPEN DAILY 11 A.M. to 12 MIDNIGHT
SPECIALS THURSDAY THRU SUNDAY
CARRY OUTS ONLY!
FAMILY JACK SALMON
8 JACKS $3.49
2-PINTS SALAD, BREAD, PICKLE AND ONION
DINNER SPECIALS
1/2 GOLDEN FRIED CHICKEN DINNER $1.35
JACK PLATE (2 JACKS) $1.19
3 PCS. CHICKEN DINNER $1.09
GIZZARD or LIVER DINNER $1.59
CHEESEBURGER BASKET .... 99¢
CHANNEL CATFISH DINNER $1.99
SMALL SHRIMP DINNER $1.69
All Dinners Include French Fries and Slaw
JACK SALMON
6 JACK SALMON .. $2.09
12 JACK SALMON .. $4.09
(Includes Bread, Pickle and Onion)
4 OCEAN COD SANDWICHES ... $1.00
4 BEEF or BEAN TACOS ... $1.00
4 SLOPPY JOES ... $1.29
5 LARGE HAMBURGERS ... $1.39
12 GIZZARDS or LIVERS ... $1.25

SAVE UP TO $1.20!
Have a party!
FEED A PARTY OF 6 for $5.75
WITH THE COLONEL'S ORIGINAL RECIPE OR EXTRA CRISPY CHICKEN

Less than $1.00 per person! Here's what you get for your party:
- 15 PIECES OF CHICKEN
- PINT OF GRAVY
- 2 PINTS OF SALAD OF YOUR CHOICE
- 6 ROLLS
- DESSERT FOR 6
Good for either the Colonel's Original Recipe or Extra Crispy
GOOD THRU TUESDAY, NOV. 7
One coupon per purchase. No substitution
"it's finger lickin' good"®
Kentucky Fried Chicken®
GOOD AT 51 LOCATIONS THROUGHOUT ST. LOUIS AND THE SURROUNDING AREA, INCLUDING: In Missouri: Arnold, DeSoto, Eureka, Farmington, Fenton, Festus, Flat River, St. Charles, Ste. Genevieve, Sullivan, Washington. In Illinois: Alton, Belleville, Cahokia, Carlinville, Collinsville, East St. Louis, Edwardsville, Fairview Heights, Granite City, Jerseyville, Litchfield, Wood River.

Circuit Clerk

WILLARD V. PORTELL
Democrat

Willard V. "Butch" Portell, 53, of Rural Route Three, Collinsville, is seeking his fourth consecutive four-year term as circiut clerk of Madison County.

A former resident of Granite City, Portell was an unsuccessful candidate for mayor of Granite City and as a trustee of the East Side Levee and Sanitary District.

He served four years in the Madison County sheriff's department and four years in the county treasurer's office before being elected to his present position in 1960.

Each year since 1960 he has published his personal income tax information in keeping with a campaign pledge. He has served two terms as a precinct committeeman.

This year, Portell was elected president of the Illinois Court Clerk's Association and has received endorsements by organized labor, lawyers, business and professional organizations and the Committee on Political Education.

He is unmarried. He is a member of Sts. Peter and Paul Catholic Church in Collinsville and Sacred Heart Catholic Church in Granite City.

He also is a member of the Knights of Columbus, the Holy Name Society, American Legion, Moose and Elks. He is a U. S. Navy veteran.

LLOYD G. BENTLEY
Republican

Lloyd G. Bentley, 34, of Wood River, is running for Madison County Circuit Court clerk.

Bentley graduated from Wood River High School in 1955 and attended Southern Illinois University - Carbondale, graduating with a bachelor of science in business administration in 1960. He also attended Parks College of Aeronautical Technology.

He is employed by Berigan-Boerner real estate and insurance agency in East Alton and is studying for his broker's license in real estate and insurance. He formerly owned Wood River Pallet Co. in West Alton, Mo.

Other positions were personnel director for Haskins & Sells, certified public accountants; college relations coordinator for Emerson Electric Co.; employment interviewer for Union Electric Co.; field credit manager for W. T. Grant Co. and salesman for Central Hardware Co.

He served in the U. S. Army Reserve.

Bentley is a member of the American Society of Personnel Administrators, Midwest College Placement Association and Industrial Relations Club of St. Louis.

He has served as a Republican precinct committeeman since 1966 and was a member of the Madison County Republican Central Committee from 1968 to 1970.

He was chairman of the Wood River Township Citizens for Nixon in 1968 and of the Madison County Citizens for Ralph Smith in 1970.

He is a member and past vice-president and director of the Wood River Township Jaycees and is vice-chairman of the Concerned Taxpayers of Madison County. Bentley is the father of two children.

USE YOUR
MASTER CHARGE
FOR
CLASSIFIED ADS
Phone
877-1343

FAITH-PROMISE
MISSIONARY RALLY
"Throw out the Lifeline"
NOVEMBER 1-5
7:30 P.M. Nightly
YOU ARE INVITED TO HEAR
WEDNESDAY: Larry Doggett, Republic of Zaire, Africa
THURSDAY: Charles Boatman, Liberia, Africa
FRIDAY: Jai Kwan Ahn, Korea
SATURDAY: David Hargrave, Christ-in-Youth Director, St. Louis, Missouri
Christ-in-Youth Rally at 7:30 P.M.
SUNDAY: J. Paul Flemons, East St. Louis, Illinois
PONTOON CHURCH OF CHRIST
4039 Pontoon Road
Lowry Sutherland, Minister

State's Attorney

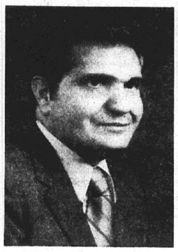

NICHOLAS G. BYRON
Democrat

Nicholas G. Byron, 42, of Edwardsville, an assistant Madison County state's attorney, is seeking to be elected as state's attorney Nov. 7.

Byron is an alderman on the Edwardsville City Council.

He was born in Lansing, Mich., and has lived in Edwardsville since 1953. He conducted a private law practice prior to being named to his present county position.

A graduate of John Hopkins University, he received his juris doctor degree from Washington University School of Law.

Active in the Episcopalian Church, he has served on the church vestry and has been a senior warden and trustee of the Southern Illinois Diocese.

He has been accepted by the Madison County, Illinois and American Bar associations and has been selected an honorary member of the county grand jury association. He is a veteran, having served in the U. S. Army.

He is married and has five children.

THOMAS M. WELCH
Republican

Thomas M. Welch, 33, of 501 Bell St., Collinsville, assistant state's attorney since Jan. 15, won the Republican nomination for state's attorney.

Welch is a lifelong resident of Collinsville and is in private law practice with the Welch, Welch & Welch law firm in Collinsville.

He served as a magistrate from November 1965 through June 1971 and was a member and first vice-president of the Illinois Circuit Court Magistrates Association

Welch was educated in the Collinsville public schools and received his bachelor of science degree in industrial administration from the University of Illinois in 1962.

He attended the University of Missouri, graduating with a juris doctor degree in 1965.

He also has attended evening classes in aviation technology at Belleville Area College and has achieved his commercial pilot's license.

He is a member of St. John's Evangelical Church in Collinsville. He and his wife, Cynthia, were married in July 1970.

School Network to Spur Educational Changes

Springfield — State education officials hope to trigger a statewide chain reaction of educational change by channeling future innovative efforts through a proposed school network.

A new unit in the office of Superintendent of Public Instruction Michael J. Bakalis is seeking to organize an Illinois Network for School Development (INSD) as a vehicle for not only originating comprehensive educational improvements but also influencing school systems throughout the state to follow suit.

Superintendent Bakalis said his office presently is inviting school districts to submit proposals by Nov. 8 for participating in the INSD program. Then will be chosen as first-year members of the network and awarded contracts of up to $10,000 for planning specific operations.

Funding will be provided jointly by the Office of Public Instruction and the State Division of Vocational and Technical Education.

The primary component of the network structure, according to Bakalis, will be "affiliates"—school districts committed to upgrading their entire educational systems and developing a climate for change statewide.

Elements of System

Other elements of the INSD system will consist of a selection and review committee to evaluate proposals, a network communications between affiliates as well as disseminate information to non-network school districts in Illinois, and state education office personnel to serve as consultants in the planning and operation of network programs.

Each affiliate will designate one "target school" to implement proposed innovations. Additional schools with enrollments totaling at least 2,000 will be selected by each affiliate to carry on programs of the target school.

When fully operational in 1977, the network is expected to have 45 affiliate members offering model educational programs to a minimum of 135,000 students from pre-kindergarten through high school. Benefits of the network system will be extended to all other Illinois school systems by providing them with complete information about successful new programs and techniques.

Bakalis said the INSD system was conceived as a means of overcoming the deficiencies of the existing approaches toward stimulating change.

"Alternative schools, demonstration schools and renewal centers have produced many fine individual programs," the superintendent said.

"However," he added, "they have failed to achieve a new level of educational quality on a statewide basis because some of them have not focused on the entire educational process while others have not generated any meaningful impact beyond the students directly involved in such efforts.

"The result has been short-lived programs helping only small numbers of children and having no enduring effects," according to Bakalis.

"The Illinois Network for School Development," he said, "would build upon the successful experiences of other schools, learn from past mistakes, provide significant impact on students in conventional schools and redirect existing financial resources rather than require additional sums. I am confident this program will become a potent force for change that will end the frustration over the value of innovation."

STORM WINDOWS & DOORS
GRANITE CITY GLASS CO.
877-5400

OFFICE FURNITURE
AND ACCESSORIES
FOR THE
LARGE COMPANY OFFICE
OR THAT
SMALL OFFICE
IN YOUR HOME
GRAHAM'S
Business Products, Inc.
1915 Delmar, Granite City
452-1199 877-1015

STATE REPRESENTATIVE...
ROBERT J. WALTERS
★ ★ ★ ★ REPUBLICAN ★ ★ ★ ★

Robert J. Walters

Born in Alton, Illinois, July 1, 1930. Representative Walters is a graduate of St. Ambrose College, Davenport, Iowa; served in the United States Army in Korea. He is President of R. J. Walters, Public Relations and Advertising, Alton; is a member of the Illinois General Assembly, Public Relations & Advertising Club, K of C's, Rotary, Elks, VFW, Retarded Children and Cancer Society. He married the former Jeanne L. Osseck; has nine children. Area Legislative Office: 530 East Broadway, Alton.

'Mission Behind the Mill' Marks 54 Years of Service to Community

By VALERIE EVENDEN
Press-Record Staff Writer

The 54th anniversary of the founding of the Gospel Mission, known for decades as "the mission behind the mill," will be observed Sunday afternoon with a special program from 2 to 4 o'clock.

Mrs. Bethel J. Davis, superintendent, said the public is cordially invited to attend and noted that parking is available at the rear of the mission building at 2014 E. 20th St., and on Park and Omaha streets.

"The two-hour program will honor the ministers, laymen, musicians, teachers and singers who have helped so much in the mission work behind the mill," Mrs. Davis said.

Ministers from out-of-town who will take part in Sunday's program are the Rev. Hugh Wallace of Cahokia, the Rev. Robert E. Sabo of Carrollton, the Rev. Larry Hayes of Pittsfield and the Rev. John M. Rion of Springfield.

The four clergymen wil be joined by other ministers and lay preachers who speak at the Gospel Mission on a regular basis each Sunday and Thursday, Mrs. Davis said.

At 7 p.m. today, the Rev. Charles Williams of the Sunshine Mission in St. Louis will bring the evangelistic message.

Started With Six

In October, 1918, six small boys and girls attended the first Sunday school in the Davis home. Two Sundays later, the attendance had increased to 35 youngsters and by Christmastime it had grown to 175 children.

At that time, Mrs. Davis recalled, the Granite City Board of Education came to the aid of the hard-pressed Davis family and offered them use of the old Liberty School building on Sunday afternoons.

For 18 years, Sunday school classes were continued in the grade school building when the program was expanded to include adults.

The first combined service was attended by 12 adults and 60 children, Mrs. Davis said, but the Sunday school enrollment quickly began to climb again until once more it was necessary to move.

At this point, the Davis' rented the Pastor Building where they remained for nine years until transferring to the present Gospel Mission structure on East 20th Street.

Influenced Many

Mrs. Davis noted that nearly every church in Granite City has members who were converted or baptized at the mission "behind the mill."

The Gospel Mission has touched and influenced the lives of numerous families over its 53-year history. An exact count of the number of men, women and children who have been converted at the altar and were baptized cannot be calculated, the superintendent said.

Mrs. Davis suffered a period of ill health earlier this year and was hospitalized. In March, she traveled to Arlington, Va., where she spent nearly four months convalescing at the home of her daughter, Madge.

She has since resumed her activities at the mission, a project to which she has dedicated a major part of her life.

"I hope all our friends will return for the anniversary program on Sunday," Mrs. Davis said.

TRAVELING BY AIR? CALL
HOLIDAY SERVICE, 452-3131

BACKS INTO PARKED CAR

While backing from a parking space, an auto driven by Cleon E. Statton, 2547 Cleveland Blvd., struck the parked car of Jerry Warren, 2705 Marshall Ave., this week on the Dairy Queen lot at 27th Street and Madison Avenue.

STOLEN CAR FOUND

The car of Clark Maggit, East St. Louis, stolen from Second and Jackson streets, Madison, this week, was recovered by Venice police behind 203 Weaver Street, Venice. The ignition lock was broken, officers said.

HIT-AND-RUN ACCIDENT

An auto driven by Linda L. Thompson, 2915 Indiana Ave., was struck by a hit-and-run driver this week at Niedringhaus Avenue and Chestnut Street.

Birthday Cards
And
CARDS FOR
ALL OCCASIONS
HALLMARK & GIBSON
QUALITY CARDS
GRAHAM'S
BOOK STORE
Niedringhaus and Delmar

HOOVER DAY

DEMONSTRATION BY FACTORY
REPRESENTATIVE FRIDAY
FROM 10 A.M. TO 6 P.M.

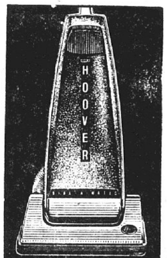

NEW HOOVER
DIAL-A-MATIC

The Best
Cleaner Ever
30% more effective on rugs.
250% more suction with attachments.
Dial on the back lets YOU regulate exact power needed.
Handy "time-to-empty" signal for throw-away bag.
CLEANED BY HOOVER
the best insurance your furnishings can have...

WE HAVE A
COMPLETE LINE
OF HOOVER
BAGS and BELTS

HOOVER TWO SPEED
CONVERTIBLE
REG. $64.95
$54.95

DELUXE
MODEL
With Light and
Zippered Bag
REG. $74.95
$64.95

Hoover . . . gets all the dirt and with far less effort.
Adjust automatically to carpet thicknesses.
Kingsize throw - away bag.

You Owe It To
Yourself To See
HOOVER

WHEN YOU BUY A HOOVER YOU BUY THE BEST

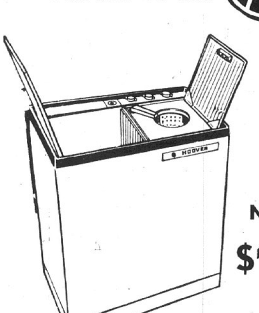

SPIN-DRYING WASHER
Compact! Fits most anywhere...Turbo-Action agitation gets clothes cleaner, faster. Rinses unbelievably clean - automatically ...spins clothes really damp-dry in seconds! Rolls on casters.

NOW ONLY
$179.50

MATCHING DRYER
ONLY $129.50

HOOVER
SWEEP-ALL
$12.88
Dial setting adjusts brush for any type floor covering.

HOOVER
Broiler-Baker-Toaster
Cooks to perfection....quickly, easily.
$34.75

SPECIAL!
HOOVER BAGS
One Year's Supply (12 Bags)
$1.99
$3 VALUE
TANK OR UPRIGHT

HOOVER
Electric Fry Pan
With Warming Tray
Available with stainless steel cooking surface.
$34.95

OPEN EVERY
MONDAY AND
FRIDAY NIGHT
UNTIL 8:30

FRIEDMAN'S
FIFTH & MADISON
MADISON, ILLINOIS
PHONE 877-6000

FREE PARKING
FREE DELIVERY
CONVENIENT TERMS

50 YEARS OF SERVICE
1922-1972